

DIN 41622

Technical data

| | |
|-------------------------|------------------------|
| Pincount | 16 |
| Gender | Male |
| Material contact | Copper alloy |
| Plating contact | Au 0,8 µ |
| Material insulator | Thermoplast UL94V-0 |
| Rated current IEC | 10,0 A |
| Rated voltage | 250 V RMS / V DC |
| Withstand voltage | 875 V RMS for 1 Minute |
| Operating temperature | -20°C to +85°C |
| Max. processing temper. | 230°C for 5 seconds |
| Board termination | Through hole |
| Orientation to PCB | Parallel, Vertical |
| No of rows | 2 |
| Industry standard | DIN 41622 |
| Leading contacts | --- |
| Packaging | Standard |

| Pincount | Leading contacts | A | B | C | D | E |
|----------|------------------|-------|-------|-------|-------|-------|
| 008 | --- | 47,00 | 29,00 | 38,00 | 38,00 | 30,00 |
| 008 | b1+a4 | 47,00 | 29,00 | 38,00 | 38,00 | 30,00 |
| 012 | --- | 59,00 | 41,00 | 50,00 | 50,00 | 42,00 |
| 012 | b1+a6 | 59,00 | 41,00 | 50,00 | 50,00 | 42,00 |
| 012 | a1+b6 | 59,00 | 41,00 | 50,00 | 50,00 | 42,00 |
| 016 | --- | 71,00 | 53,00 | 62,00 | 62,00 | 54,00 |
| 016 | b1+a8 | 71,00 | 53,00 | 62,00 | 62,00 | 54,00 |
| 020 | --- | 83,00 | 65,00 | 74,00 | 74,00 | 66,00 |
| 020 | b1+a0 | 83,00 | 65,00 | 74,00 | 74,00 | 66,00 |
| 020 | a1+b0 | 83,00 | 65,00 | 74,00 | 74,00 | 66,00 |

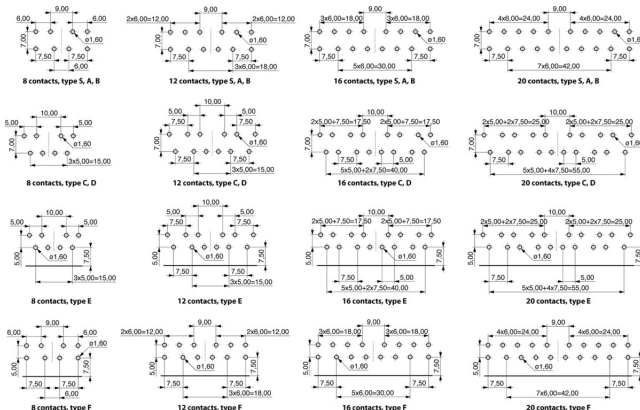
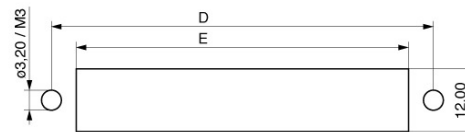
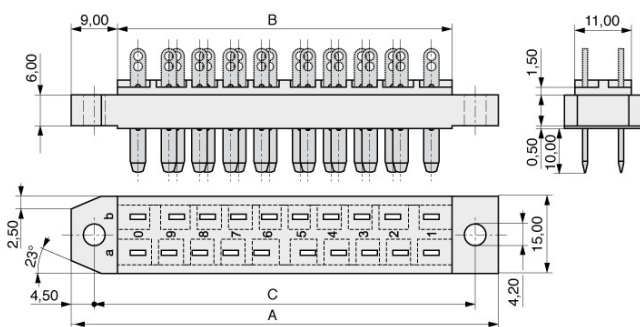

Ordering number configuration

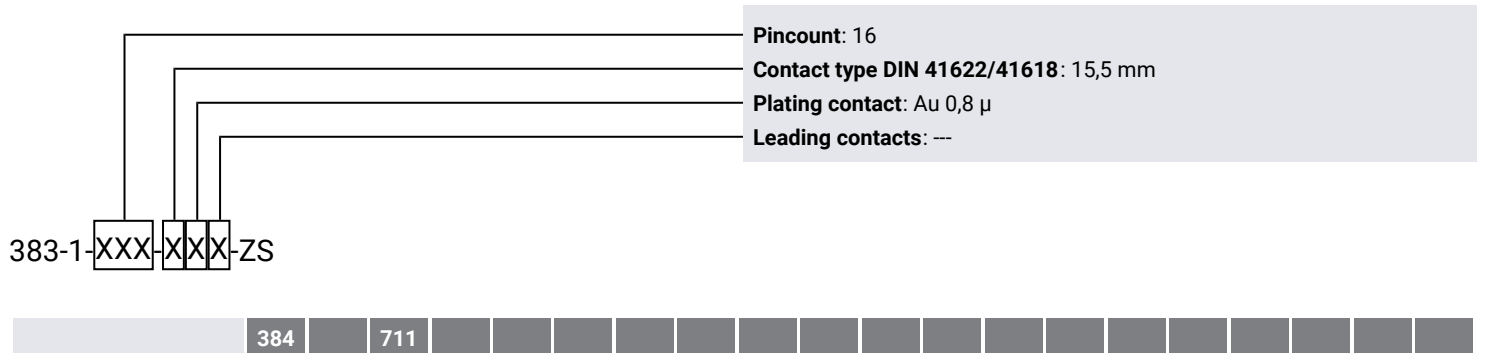

MPE Garry GmbH
Schäfflerstraße 13
87629 Füssen/Germany

Telefon: +49 (0) 83 62 / 91 56-0
Fax: +49 (0) 83 62 / 91 56-500
E-Mail: vk@mpe-connector.de

Creation date: **24.04.2024**, Internet: <https://www.mpe-connector.de/en/products/din-41622-41618/plug-connector/383-1#383-1-016-AKN-ZS>