

HAMAMATSU
PHOTONICS DEUTSCHLAND GMBH

HiPic/HPD-TA Remote Control Programmers Handbook

HiPic/HPD-TA Version 6.3.0

WT, HPD, Document Version 1.0, 07.03.2003

Table of Content

<i>Table of Content</i>	2
<i>General</i>	7
<i>About this manual</i>	7
<i>Purpose and general realization</i>	7
<i>The interface objects</i>	7
<i>Type of I/F objects and naming conventions</i>	8
<i>Availability of interface objects</i>	9
<i>Using the HiPic/HPD-TA User Interface</i>	10
<i>Showing and hiding dialogs</i>	12
<i>Standalone program and COM components</i>	12
<i>Object model and main objects</i>	13
<i>Using the I/F objects</i>	14
General	14
Properties, Methods and Events	14
HCommand object	15
HCommand4Array object and other arrays	16
HMenu	17
HCheck	17
HFrame	17
HDisp	17
HEditString	17
HEditNumber	18
HEntry	18
HRadios	19
HTab	19
HSingleTab	20
HProgress	20
HWindow	20
HLut	22
HImageArea	23
HDevPar	26
<i>Using the main objects in HiPic and HPD-TA</i>	27
Startup (HInitHi and HInitTa)	27
The application object (HAppHiPic and HAppHPDTA)	28
The HImages and the HImage object	29
The HImages object	29

The HImage object _____	29
The HExternalDevices and the HExternalDevice object _____	30
The HExternalDevices object _____	30
The HExternalDevice object _____	32
HLUTControl _____	33
HSystemScaling _____	33
HProfileScalingData, HImageScalingData, HSystemScalingData and HPRFParametersData _____	33
HProfileScalingData _____	33
HSequence and HJitter _____	35
The Camera objects (HC4880, HC488080, HAcam, HC474295, HC474298, HC7300, HC800010, HC800020, HFlatPanel) _____	35
The HAcq object _____	36
Utility objects (HLicence, HAsyncCommand, HMsgBox, HError) _____	36
Synchronous and asynchronous commands _____	37
Message boxes _____	38
<i>Configuring a remote COM-client and COM-server environment _____</i>	<i>39</i>
Target operating system platform issues _____	39
General Topics on Windows 95 and Windows 98 Platforms _____	39
General Topics on Windows NT4 and Windows 2000 Platforms _____	39
Networking issues _____	40
Configuring the COM-Server _____	40
a) Configuring a COM-Server on Windows 95 and Windows 98 Platforms _____	40
Configuring a COM-Server on Windows NT4 and Windows2000 Platforms _____	44
Configuring the COM Client _____	51
a) Configuring the COM-Client when using default COM access mechanism _____	51
b) Configuring the COM-Client when using explicit server names _____	53
<i>License and Keys _____</i>	<i>53</i>
<i>Migrating from Version 6.1 to 6.2 _____</i>	<i>53</i>
Outline _____	53
Details _____	56
<i>Migrating from Version 6.2 to 6.3 _____</i>	<i>76</i>
Outline _____	76
Details _____	77
<i>Appendix A: All Public Properties/Functions/Subs/Events _____</i>	<i>85</i>
HInitHi _____	85
HAppHiPic _____	87
HInitTa _____	93
HAppHPDTA _____	97
HImage _____	104
HImages _____	108
HLutControl _____	113
HSystemScaling _____	114

HSequence	120
HJitter	124
HGeneral	124
HACam	124
HC474295	127
HC4880	130
HC488080	134
HC474298	137
HC7300	140
HC800010	143
HC800020	145
HFlatPanel	147
HDCam	149
HExternalDevices	151
HDevPar	161
HExternalDevice	162
HDevPars	163
HAcq	164
HGrb	169
HLicence	175
HUtils	175
HAsyncCommand	175
HMsgBox	176
HError	176
HCheck	176
HCheck4Array	177
HCommand	177
HCommand4Array	178
HDisp	178
HDisp4Array	178
HEditNumber	178
HEditNumber4Array	179
HEditString	179
HEntry	180
HEntry4Array	181
HFrame	181
HFrame4Array	181
HMenu	182

HProgress	182
HProgress4Array	183
HRadios	183
HRadios4Array	184
HSingleTab	184
HTab	185
HWindow	186
HLut	188
HImageArea	189
HEditString4Array	190
HWindow20Array	191
IHCall2Appl	192
IHCall2Cam	192
IHCall2Exttrig	194
IHCall2Licence	194
IHCall2UserFunc	194
IHCall2LUTControl	194
IHCall2Sequence	195
IHCall2AcqControl	196
IhCall2ExtDevs	196
IhCall2Shutdown	196
IHCall2TransAbs	196
IHCall2MC	196
HProfileScalingData	196
HSystemScalingData	198
HImageScalingData	198
HPRFParametersData	199
<i>Sample programs</i>	<i>201</i>
Sample program CltHiDll and CltTaDll	201
Basic structure of CltHiDll and CltTaDll	202
Startup	202
Initializing of the client program	204
Ending the component	205
Executing and availability of commands	205
Setting the exposure time	205
Using events	206
Saving and loading images specifying the filename and type	206
Executing image acquisitions and image analysis in one function	206
Using the HExternalDevices object (HPD-TA only)	207
Using the HExternalDevice object (HPD-TA only)	207
Using the HDevPar object (HPD-TA only)	207
Sample program CltHiExe and CltTaExe	208
Image display	208

Measurement cycles _____	208
Sample program CltHiExe2 and CltTaExe2 _____	209
Copying data and display with the local component _____	209
TaMonit and HiMonit _____	211
TaStart_U and HiStart_U _____	211

General

The following document describes how the HiPic/HPD-TA can be controlled by another application. This documentation is written for programmers who intends to make a client program using the HiPic or HPD-TA remote control component. It is assumed that the programmer is familiar with the purpose and the usage of the standalone version of these programs. Its is also assumed that the programmer is familiar with a programming language capable of using a COM component. This document is no programming lecture for those not familiar with either of the a.m. topics. For those not familiar how to use the standalone versions of these programs it is recommended to read the HiPic or HPD-TA user manual first. It is also recommended to provide all the hardware which is needed to run the application which should be developed.

About this manual

As the concept for HiPic and HPD-TA is the same and most of objects are identical this manual describes both versions. The manual starts to describe the basic concept of programming the HiPic/HPD-TA ActiveX component. As a basic feature the interface objects are described next. The usage of the main objects (like the Application or the Images object) are described roughly mentioning the available features of all these main objects. The configuration of a remote server is described in detail in the following chapter. For those familiar with programming with HiPic/HPD-TA 6.1 a chapter describes the difference between version 6.1 and the current version 6.2. The Appendix describes all properties, methods and events of all public objects. The identical information is also contained in the component itself (You can view this information for example with the Visual Basic 6.0 object catalog or a similar tool). As the object catalog describes only the purpose of these properties, methods and events and not the parameters, these parameters are described additionally in the respective chapters. Finally sample programs are introduced and explained.

Purpose and general realization

The purpose of the HiPic/HPD-TA remote control is to control the functions of the HiPic and the HPD-TA from another application (called the client program). To realize this, the mechanisms of COM (=component object model, also referred to as "Automation") are used to control the functions of the HiPic/HPD-TA (called the automation-server). The general principle is that the client programmer can access every function which is accessible by the standard HiPic/HPD-TA user interface. The automation-server behaves then exactly as if the user had invoked the corresponding command on the user I/F (with some logical exceptions). We can say that "programming is as easy as using the standalone program".

The interface objects

In order to realize the target that "programming is as easy as using the standalone program" a set of interface objects have been created. Every interface object represents a control element on the HiPic/HPD-TA User I/F. For every type of control element a different type of interface object is created. There a object types for command buttons, check buttons, edit fields for numbers etc. These interface objects are logically located between the User I/F and the executing code. These interface objects can be accessed both by the HiPic/HPD-TA user I/F and the client program. The interface objects are independent of any user I/F. If, however, a

HiPic/HPD-TA user I/F is used every interface object has one (or several) so called reference objects. Any changes on the interface objects is reflected to these reference objects. If e.g. the user changes the value of a checkbox type interface object the reference checkbox changes its status simultaneously.

As an example see the following diagram. We use a very simple interface object: the HCommand object. In our example we use the HCommand object which is associated with the "Live" pushbutton on the C4742-95. This interface object can be accessed from both the HiPic/HPD-TA user interface and the client program. Every interface object has properties, methods and events.

One of the methods of the HCommand I/F object is the "pClick" method. Whenever the "pClick" method is invoked the object raises an event "Click". The executing object will detect this event and consequently execute the Live mode. The HiPic/HPD-TA user interface calls this method when the user clicks to the Live pushbutton on the C4742-95 camera dialog. This method can be executed from a client program as well. The result is the same: The Live mode starts. Of course this is true for all other pushbuttons which can be pressed on the user I/F. To explain the meaning of a property we take the psCaption property of the HCommand object. When this property is set the labeling on the corresponding pushbutton will be changed.

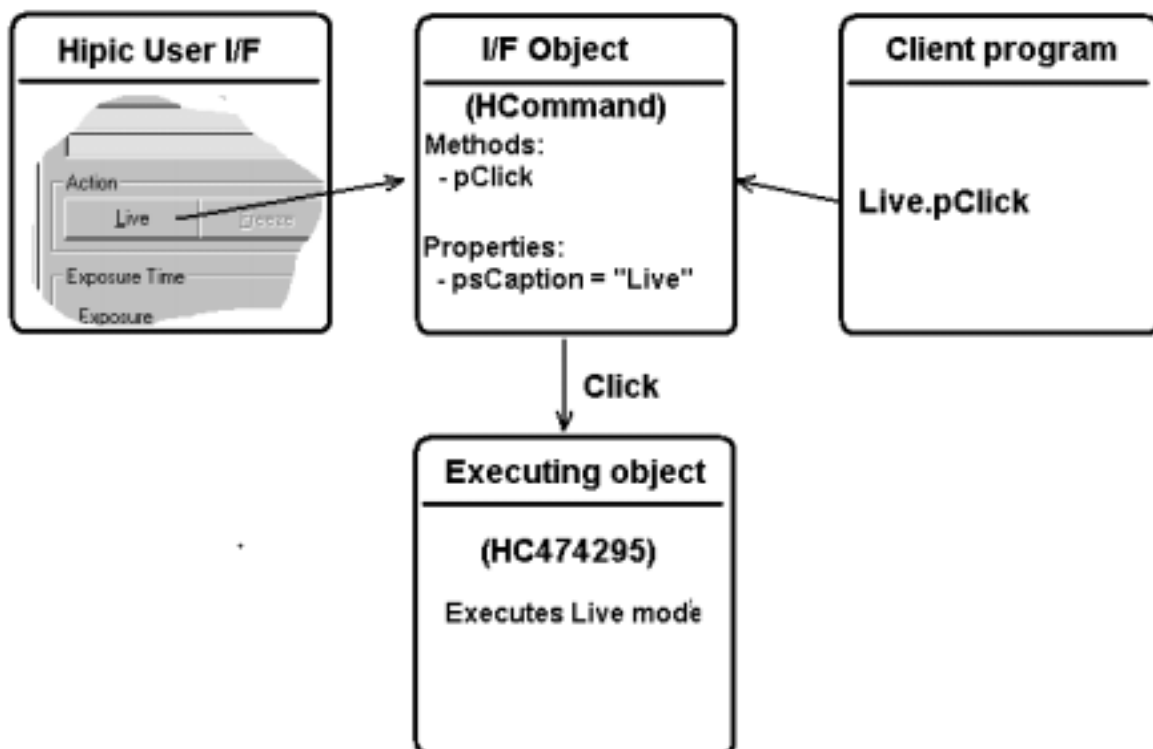

Type of I/F objects and naming conventions

There are many types of interface objects. Here is a list of all available types. The names of the interface objects follow a special naming convention. It is easy to find out the corresponding control element on the user interface when knowing the naming convention.

The following naming conventions are used to name I/F objects:

pHXxxYyyZzz (example: pHComMainLive)

P means public, H means HiPic/HPD-TA, Xxx stands for the type of class, Yyy is the name of the dialog, and Zzz is the name of the control (Where Zzz can consist of several parts in some cases. Example: phCh4CamClearFrameBuffer, Zzz=ClearFrameBuffer).

In our example Com=HCommand, Main=Main Dialog, Live=Live mode command

The following I/F classes are existing:

Short	Name	Description
Che	HCheck	Check Box
Ch4	HCheck4Array	Array of 4 check boxes (for the 4 acquisition modes)
Com	HCommand	Command button
Co4	HCommand4Array	Array of 4 command buttons (for the 4 acquisition modes)
Dis	HDisp	Display element
Di4	HDisp4Array	Array of 4 display elements (for the 4 acquisition modes)
Edn	HEditNumber	Edit box for number input
Ed4	HEditNumber4Array	Array of 4 edit boxes for number input (for the 4 acquisition modes)
Est	HEditString	Edit box for string input
Es4	HEditString4Array	Array of 4 edit boxes for string input (for the 4 acquisition modes)
Ent	HEntry	Entry input (slidebar with edit box or combo box)
En4	HEntry4Array	Array of 4 entry input (slidebar with edit box or combo box)
Fra	HFrame	Frame control
Fr4	HFrame4Array	Array of 4 frame controls (for the 4 acquisition modes)
Men	HMenu	Menu Entry
Pro	HProgress	Progress bar
Pr4	HProgress4Array	Array of 4 Progress bars (for the 4 acquisition modes)
Rad	HRadios	Group of radio buttons
Ra4	HRadios4Array	Array of 4 group of radio buttons s (for the 4 acquisition modes)
Sta	HSingleTab	Single Tab on a Tab array
Tab	HTab	Tab array
Win	HWindow	Dialog Window or a dependent window
W20	HWindow20Array	Array of 20 Window controls (for image windows)
Lut	HLut	LUT control within the LUT control dialog
Ima	HImageArea	Image display area on a image window
Dev	HDevPar	Device parameter (HPD-TA external devices only)

Availability of interface objects

To have access to a specified control element on any user interface (this is not only true for the HiPic/HPD-TA) several conditions have to be fulfilled:

- The dialog must be shown on the screen
- The control element must be visible and enabled
- The window where the control element is embedded must be visible and enabled
- Sometimes this window is also embedded in another window etc. which means there is a full hierarchy of windows which have to be enabled and visible to allow the control element to be accessible

This situation is reflected by the interface objects with the properties pfVisible pfEnable and pcParent. When a control is not visible on the screen the corresponding interface objects property pfVisible is FALSE, when a control is not enabled the corresponding interface objects property pfEnabled is FALSE. The property pcParent of the interface object contains a reference to the window where the control element is embedded. The last element in the hierarchy is the dialog window where all control elements are located.

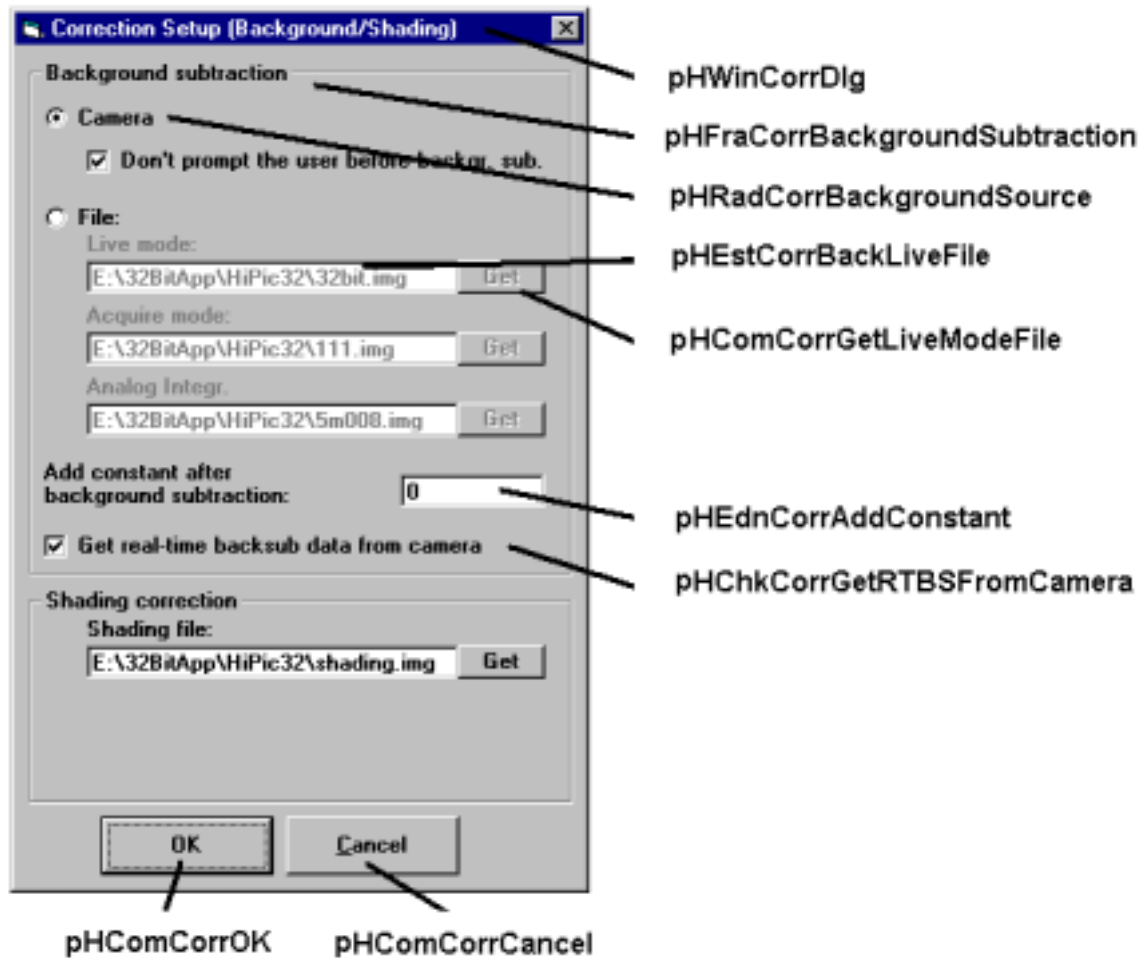

We will look at the Correction setup dialog as an example. The HEditNumber object "pHEdnCorrAddControl" is embedded into the HFrame object "pHFraCorrbackgroundSource". The object "pHFraCorrbackgroundSource" is embedded in the "pHWinCorrDlg". Therefore the parents of these objects are:

```
pHEdnCorrAddControl.pcParent = pHFraCorrbackgroundSource
pHFraCorrbackgroundSource.pcParent = pHWinCorrDlg
pHWinCorrDlg.pcParent = Nothing (This is the topmost element in the hierarchy)
```

To facilitate the task to find out whether an interface object is accessible or not every interface object has an additional property pfControlAvail. If this is true the control element is accessible. The pfControlAvail property internally checks all pfVisible and pfEnabled properties of all higher order interface objects up to the dialog window HWindow object.

Using the HiPic/HPD-TA User Interface

There are three ways of using the HiPic/HPD-TA User I/F.

The simplest way is to use the standalone version of the HiPic/HPD-TA. In this case the full HiPic/HPD-TA User I/F is shown. No other dialogs can be used.

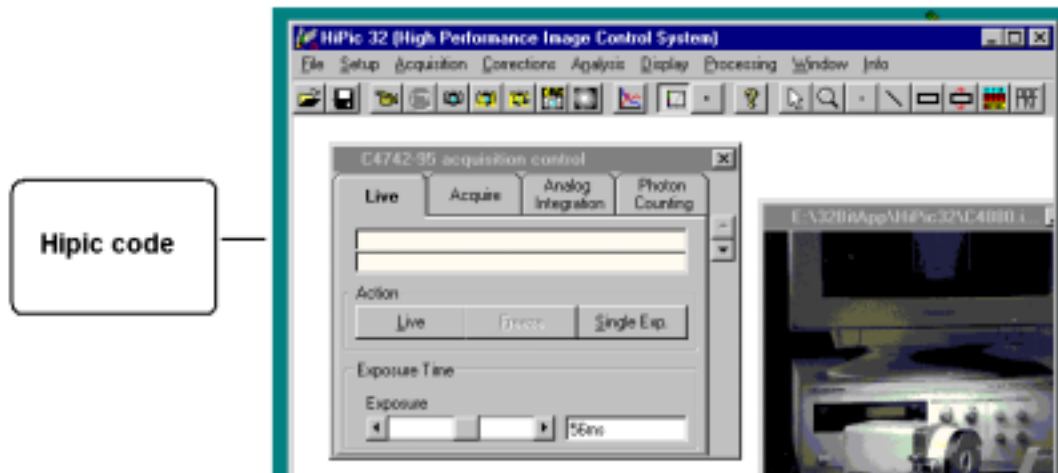

HiPic/HPD-TA Standalone

The second way is using some (or all) dialogs from the HiPic/HPD-TA User I/F together with a client program's main window. The dialogs from the HiPic/HPD-TA User I/F can be placed into the client's main window like a child window or can be used as a standalone popup window. This is very convenient for the client programmer. No code has to be written for accessing the individual controls on these dialogs.

Showing these dialogs is done by setting the pfUserIF and the pfVisible properties of the main dialogs HWindow object to TRUE. By setting the plHwndParentWindow property of this HWindow object to the window handle of the window which should be the parent window.

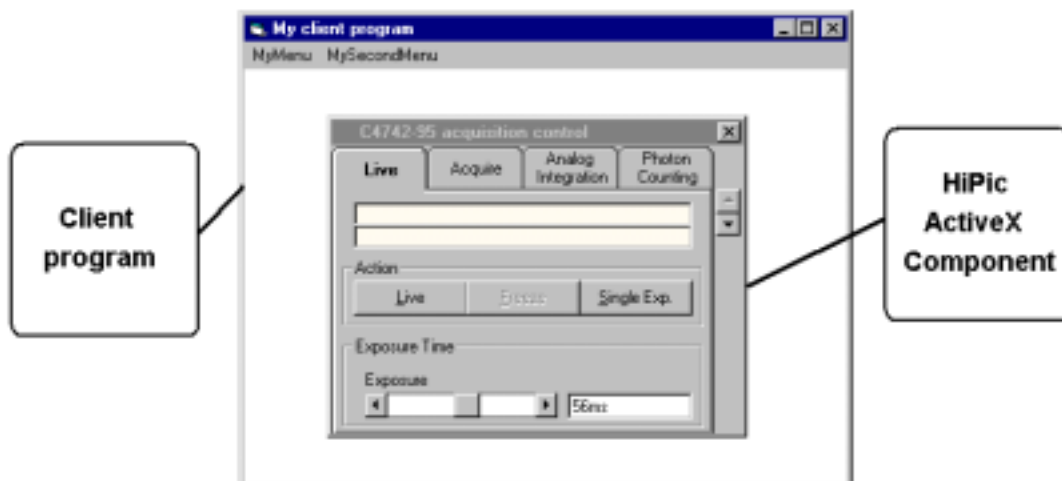

Clientprogram is using dialogs from the HiPic/HPD-TA User I/F

The third way of using functionality within the HiPic/HPD-TA ActiveX component is to use the individual controls without showing the HiPic/HPD-TA User I/F. In this case individual access has to be made to the Interface Objects. This is mandatory if the client is running on a different computer than the server.

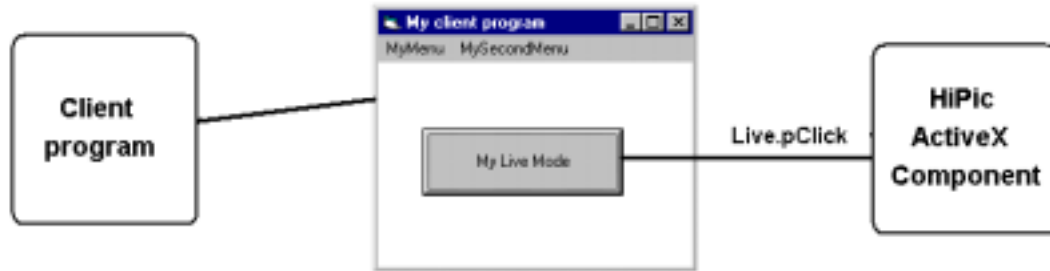

Client program using only the functionality of the HiPic without using the HiPic/HPD-TA User I/F.

Showing and hiding dialogs

To access any interface object on a dialog all involved interface objects must have set its pfVisible and pfEnabled properties to true. To allow to control such interface object without showing the corresponding dialog the HWindow object (the topmost interface object in the hierarchy) has an additional property pfUserIF. When this property is set to FALSE the dialog is not shown on the screen. The value of this property, however, has no influence on the accessibility of the interface objects on this dialog. Thus setting this property to TRUE will show the dialog and setting it to FALSE will not show the dialog.

This property allows to develop applications where no HiPic/HPD-TA user IF is used. During development the property can be set to TRUE to visually check what happens. When the development is finished the property can be set to FALSE the same things will happen but without showing the dialog on the screen (Of course showing the dialogs take some time so that the program may run a little bit faster without the user I/F). The dialog window and all the related controls are created as soon as both properties pfVisible and pfUserIF are set to TRUE. If one or both of these properties are set to FALSE the dialog will be unloaded.

Sometimes, however, one needs to access the window itself (maybe by using its window handle) before it is visible. In such case the properties pfVisible and pfUserIF must be set to TRUE (otherwise the window will not be created) but it should not be displayed. To archive this the property pfHideWindow can be used to hide the window. To perform this task set the pfHideWindow property to TRUE, then set the properties pfVisible and pfUserIF to TRUE, after that the window is created and can be accessed with its window handle. To show the window finally it is sufficient to set the pfHideWindow property back to FALSE.

Sometimes showing and hiding of a dialog is done by another command. Let us take the a.m. example of the correction setup. Showing is normally done by executing the menu command "Correction Setup" and hiding is done by the "OK" or "Cancel" pushbutton. It is recommended to do the same thing by calling the corresponding interface objects, not just setting the pfVisible property to TRUE and FALSE. The program may need to execute the code which is associated with the menu or pushbutton calls. E.g. the Setup will not correctly be performed if the dialog is just hidden by using the pfVisible property. Executing the pHComCorrOK.pClick method is necessary to make correct setup in this case.

Standalone program and COM components

For both HiPic and HPD-TA there will be two versions: An ActiveX-EXE and an ActiveX-DLL (ActiveX is another word for COM component).

The ActiveX-EXE (its filename is HiPic32u.exe and HPDTA32u.exe) can be started as a standalone program just by clicking on the icon. It can also be started from a client program and then has the function of a component. This component can be used both by a client on the same computer and a client on a different computer (DCOM). To use an ActiveX-EXE component provides more security because a fatal error in the component does not shutdown the client application. Direct memory access from the server to the client is not possible for an ActiveX-EXE component. Transferring image data has to be done by dumping and reading the data to a file.

The ActiveX-DLL (its filename will be HiPic32u.dll and HPDTA32u.dll) can only be started by a client program and runs in the same address space as the client program. This allows very fast access to the functions and data and allows direct access to image data by memory handles. It is only possible when the server and the client is running on the same computer. Depending on the host (=server application) there can be some restrictions concerning the display of non modal dialogs. (In some cases non modal dialogs cannot be shown. We do not have much information about this topic yet. The only thing which is clear that an application developed under VB5.0 or VB 6.0 is able to show non modal dialogs).

Object model and main objects

The HiPic and HPD-TA has a well defined object model. The topmost object in the object model of the HiPic or HPD-TA is the HAppHiPic or HAppHPDTA object. This object has several dependent objects (The interface objects which belongs to these objects are not listed) These are:

HAppHiPic:

- pHACam
- pHC4880
- pHC488080
- pHC474295
- pHC474298
- pHC7300
- pHC800010
- pHC800020
- pHFlatPanel
- pHAcq
- pHAsyncCommand
- pHImages
- pHLicence
- pHLUTControl
- pHMessageBox
- pHSequence
- pHSystemScaling

HAppHPDTA:

- pHACam
- pHC4880
- pHC488080
- pHC474295
- pHAcq
- pHAsyncCommand
- pHImages

pHLUTControl
pHMessageBox
pHSequence
pHSystemScaling
pHExternalDevices

Some of these objects again have some dependent objects these are:

HImages:

HImage (There are 20 dependent images)

HExternalDevices:

HExternalDevice (Currently there are 3 dependent ExternalDevices)

Some of these objects have more dependent objects but they are not public so these dependencies is not of interest here.

To give two examples:

To access the object HAcq one can write: HAppHipic.pHAcq.

To access one image object one can write: HAppHipic.pHImage.pcItem(Index).

Using the I/F objects

General

The I/F objects provides access to all features of the program. Making a client program will consist to a large extent on using properties, methods and events of the I/F objects. According to the different types of controls there are different types of I/F objects (We call the defining code of such an I/F type a "class"). There are many features which are common to all or several of these I/F classes. The following description will explain such common features only once describing a selected I/F class. The description is valid for all other classes with the same features. Thus it is recommended that you read the whole chapter as one unit because later parts of the chapter assume that you know the content of earlier parts. It starts form the simples interface objects and ends up with the most complex ones.

Properties, Methods and Events

Properties are referring to a single value like an integer number or a string. They can have read only or read/write attribute. Many properties have read only attribute. Only those properties which allows access to features which are also accessible to a user of the standalone program have read/write attribute. Properties normally can be read at any time, they can, however, be written only if the corresponding object is accessible. This is only true if the pfEnabled and pfVisible property of the object is TRUE and if this is true for all related parent objects (See the chapter "Availability of I/F objects" for details). As a property cannot have a return value there is no way to know whether the property could be set correctly. To inform the client program of any problem during access of a property an error is raised in such cases. It is the clients programs responsibility to correctly handle the errors raised by the component or to avoid such errors. An unhandled error will lead to a fatal problem in the client program. Normally the property has a valid range of values. Writing a value to a property which is out of range will also result in an error. A simple example of a property is the pfVisible property of most of the I/F classes which indicates whether the associated control is visible or not.

The I/F classes also contain methods. If the object is not enabled calling the method will also result in an error and the method is not executed. A simple example of a method is the pClick method of the HCommand object which can be executed when the corresponding command should be executed.

The I/F objects also raises events to inform the client program on changes of properties or similar information. A simple example of an event is the ChangeVisible event which is raised when the pfVisible property of the object changes. Some of the events are used by the HiPic/HPDTA to execute code. In this sense the HiPic/HPDTA is a client as well and it is not defined who will get the event first (An event is sent to all clients one after the other in an undefined order). As an example we will take the Click event of the HCommand object. This event is raised when the pClick method is executed by either the user or the client program. The HiPic/HPDTA will use the Click event to execute the associated command. When the client program gets the Click event the HiPic/HPDTA has already executed the associated command or it will do it after the client program get the event (This depends on the fact who gets the event first). As a consequence the program cannot rely on the fact that code which is executed with a certain event is already executed when the client program gets the event or not. In some cases there are several events in a series to get a well defined order.

HCommand object

The HCommand object is the simplest I/F object. It has the following public properties / methods / events:

Event	ChangeEnabled()		Event which is raised when the pfEnabled property changes
Event	ChangeVisible()		Event which is raised when the pfVisible property changes
Event	Click()		Event which is raised when the pClick method is executed
Read only property	pcParent()	Object	Returns a reference to the parent object of this object. If this reference is Nothing this object is the topmost object within the object hierarchy (normally the HWindow object of the associated dialog)
Read only property	pfControlAvail()	Integer	Returns a value which specifies whether the object can be controlled by the client programmer (This is dependent on the pfVisible and pfEnabled properties and those of its parent)
Read only property	pfDlgHasUserIF()	Integer	Returns a value which specifies whether the associated dialog has a user I/F
Read only property	pfEnabled()	Integer	Returns a value which specifies whether the object is enabled
Read only property	pfVisible()	Integer	Returns a value which specifies whether the object is visible
Read only property	psName()	String	Returns the name of the object
Read/write property	psCaption()	String	Sets or returns the text which is used to label the associated control
Sub	pClick()		Method which raises the Click-Event and executes the associated command
Sub	pRegEvent(ByVal sEvent As String, ByVal fBasicEvent As Integer)		Should not be used by clients! (Registers an event to the error handler)

The HCommand has 3 events: ChangeEnabled, ChangeVisible and Click. The ChangeEnabled event is raised when the pfEnabled property changes. The ChangeVisible event is raised when the pfVisible property changes. The Click event is raised when the pClick method was called by either the HiPic/HPD-TA or the client program was called. The HCommand has 6 read only properties: pcParent, pfControlAvail, pfDlgHasUserIF, pfEnabled, pfVisible and psName. The pfEnabled and pfVisible properties define whether the associated control is enabled or visible. The pfControlAvail property returns a value which specifies whether the object can be controlled by the client programmer (This is dependent on the pfVisible and pfEnabled properties and those of its parent). Use this property to make sure that you can write to read/write properties or execute methods of the object. The pfDlgHasUserIF property returns the UserIF property of the dialog on which the object is located. This may be of interest if you want to know whether there is already a user interface for the object you want to access (Sometimes it may be misleading or confusing if the client program changes values of control which are visible to the user). The pcParent property

returns a reference to the object where this object is embedded. As it is not known at compile time which object type will be the parent object the definition of pcParent is "As Object". The topmost object in the object hierarchy is the dialog window. In such case the pcParent property is "Nothing".

Important: Do not confuse the pcParent property with the pHWndParent property of the HWindow object. Even if the dialog window is a set to be a child window of another window with the pHWndParent property the pcParent property of the dialog is still "Nothing". The reason of this is that a dialog can be placed as a child window to every other window where the window handle is know even if there is no HWindow object associated with this window. This is generally the case for windows the client program has created (A client program cannot create a HWindow object).

The psName property is the name under which the object is created in the HiPic/HPDTA. It is generally identical to the public name under which it is known to the client program with the exception that the first letter of the name is "m", whereas the first letter of the public object is "p" (The HMenu object to save an image has the psName property "mHMenMainSaveAs", but it is known as HAppHPDTA.pHMenMainSaveAs in the HPD-TA).

The HCommand object has one read/write property, the psCaption property. This property is used to label the associated pushbutton (see the screenshot below). The HiPic/HPD-TA sets this property to a reasonable value, however, the client program can change the property. As this property can be changed by the client you should not use it to identify the object. By using the write access of this property the client program can modify the naming of all labels. As one example you may wish to change the labeling "Acquire" to become "Get Image" on the camera dialog. Of course you have to take care that your label is fitting on the provided space on the command button.

The HCommand object has 4 methods: pClick, pRegEvent.

Only one should be used by the client programmer: the pClick method. It can be used to execute the associated command. As an example we take the pHImages.pHComOptOK object. By using the pHImages.pHComOptOK.pClick method we can execute the OK command within the Images options dialog.

The method pRegEvent is defined as public due to internal reasons and should not be used by clients.

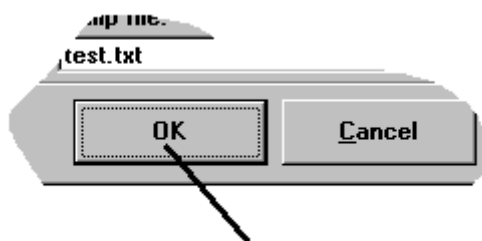

`pHComCorrOK.psCaption = "OK"`

HCommand4Array object and other arrays

A group of 4 HCommand objects are grouped into one object: a HCommand4Array object. All HCommand objects can be accessed by one single object reference. Access to an individual HCommand can be done by the pcItem(Index) property. An event raised by an individual HCommand object is repeated by the HCommand4Array with an index indicating the index of the HCommand which has raised the event. Grouping of such objects is done because every camera dialog uses 4 Tabs for the 4 acquisition modes (Live, Acquire, AnalogIntegration and PhotonCounting). The same object is placed once on every Tab, thus enabling 4 different parameter settings one for every acquisition mode. Also sometimes a control is not visible on some Tabs (see the screenshot below). Sometimes other objects are

grouped like in the object HWindow20Array (an array of 20 HWindow objects used for the images), HExternalDevices (three external device types), HDevPars (containing all device parameters), HImages (containing all Images).

The following description does no longer refer to such groups it only refers to the single object.

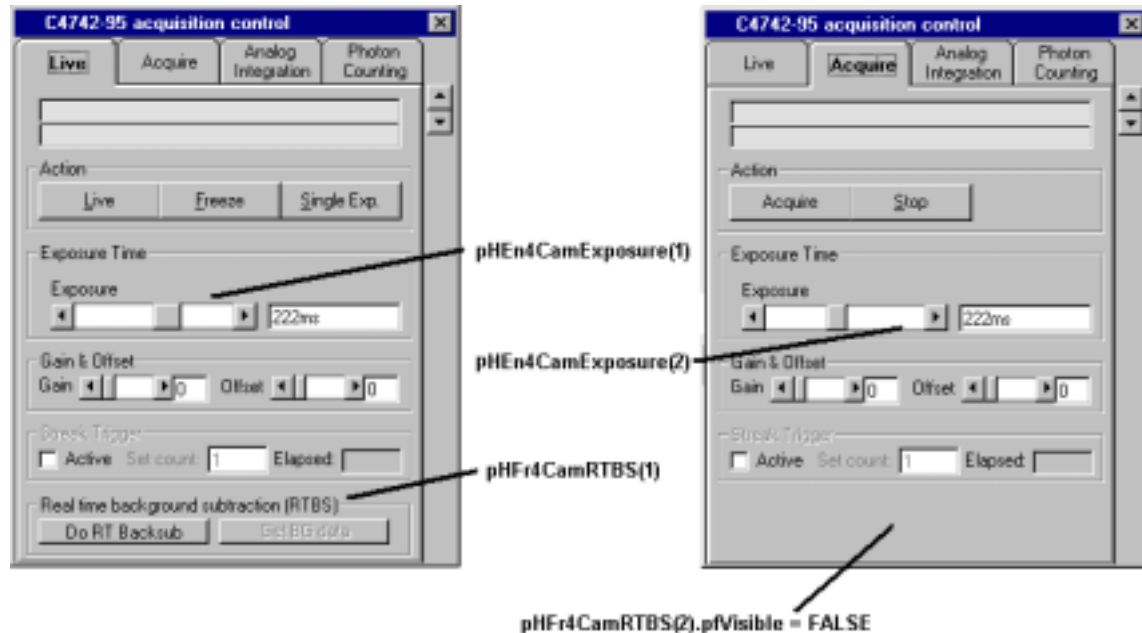

HMenu

The HMenu object is almost identical to the HCommand object with one single exception: it has an additional property pfChecked and an event ChangeChecked. The pfChecked property defines whether the menu item is checked. Whenever the property pfChecked changes the event ChangeChecked will be raised.

HCheck

Apart from properties/methods and events which already had been described the HCheck object has one additional property and one more event: the pfValue property and the ChangeValue event. The pfValue is a read/write property and can be TRUE or FALSE depending on the status of the associated checkbox. Whenever the pfValue property changes the ChangeValue event will be raised.

HFrame

The HFrame object is used to describe a frame used to group several controls. All properties/methods and events are already described.

HDisp

The HDisp object has one additional property and one more event: the psMessage property and the ChangeMessage event. The psMessage property is the string which will be displayed in the display box. When this string changes the ChangeMessage event will be raised.

HEditString

The HEditString object is used to enter a string value like file names or comments etc. It has the property psText describing the text which has been entered by the user. When this text changes the ChangeText event is raised.

HEditNumber

The HEditNumber is used to enter numbers. The number can have 4 different number types: integer (16bit), long (32bit), single (32bit) and double (64 bit). The number type is defined by the property piNumberType. There is a read/write property pvValue which returns the entered number. The data type of pvValue is Variant and can take any of the a.m. types. Suitable conversions are done with the characters the user is inputting. The property pvValue is limited by two values: pvMinValue and pvMaxValue. When the inputted number exceeds these limits an error is raised. When the limiting values are changed the event ChangeLimit is raised.

HEntry

The HEntry object represents a list of string entries. It can have two different "faces". It can consist of a combo-box or of slidebar in combination with a edit or display box (see screenshots below).

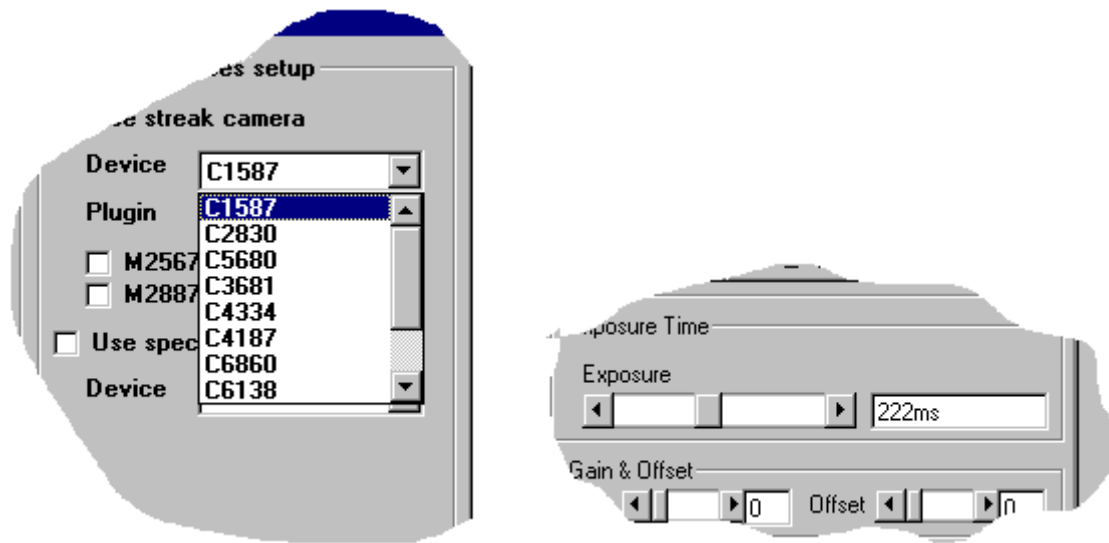

In the first case the Device can be selected out of a list represented by a combo-box, in the second case the Exposure time can be selected out of a list where the individual item can be selected with a slide bar or by entering the string into an edit box.

An important property is NoEntries which defines the number of entries in the list. The ChangeNoEntries event will be raised when the No of Entries changes. The currently selected string can be read or written by using the psKeyValue. Any Key value within the list can be read by using the psSetKeyValue(Index) property. The property piEntry can be used to set or get the index of the currently selected string item. Possible values for piEntry are in the range of [0 to NoEntries-1]. An additional string value which is associated to all entries is the psTag property (psSetTag(index) returns the psTag value of any index). This psTag property normally is used for internal purposes and should not be used by the client. The strings used in the list can have a special meaning. This meaning is defined in the property EntryType. There are 3 entry types: EntryTypeTime, EntryTypeString, EntryTypeNumber. If EntryType=EntryTypeString no special meaning is assigned to the string value. If EntryType=EntryTypeNumber the strings are representing numbers. If EntryType=EntryTypeTime the strings are representing time information. Normally they describe exposure times. If the property pfSearchNext is set to TRUE in combination with EntryType=EntryTypeNumber or EntryType=EntryTypeTime then the nearest value will be set. In the case of EntryType=EntryTypeTime the search algorithm additionally understands time information. In such cases 8050ms is smaller then 9s (the units m, s, ms, us, ns, ps can be used and are correctly detected).

HRadios

The HRadios object represents a group of radio buttons. The HRadios object is similar to the HEntry object except that Every radio button can be disabled or set visible individually. There are the properties pfRadioEnabled(Index) and pfRadioVisible(Index) to define whether an individual radiobutton is enabled or visible. The events ChangeRadioEnabled(iRadio) and ChangeRadioVisible(iRadio) are raised when the corresponding properties are changed. Every radiobutton can have an associated string value and a numeric value. These are the properties psKeyValue and the piValue. Any string and numerical values can be get by the psSetKeyValue(iRadio) and the piSetValue(iRadio). The property piRadio sets or gets the index of the selected radio button. Possible values are in the range of [0 to NoEntries-1]. The psKeyValue is used to label the individual radio buttons. Sometimes one needs to know the piRadio value from a given Value (psSetValue(Index)), therefore a function piRadioFromValue(iValue) is provided for convenience.

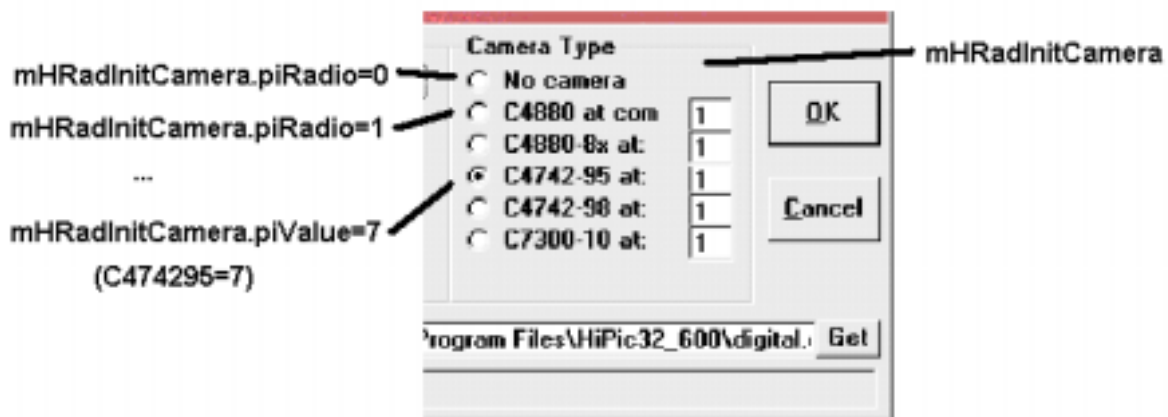

HTab

The HTab object is very similar to the HRadios object the usage of course is a little bit different. It is used when controls are arranged on a tabbed control.

In opposite to the HRadios object the properties containing information about the visibility or enabled status of a single tab are pfTabVisible(iTab) and pfTabEnabled(iTab). The respective events are ChangeTabVisible and ChangeTabEnabled. is a string value and a numerical value associated to each Tab (psKeyValue and piValue, additionally there are psSetKeyValue(iTab) and psSetValue(iTab)). The property piTab sets or gets the index of the selected Tab. Possible values are in the range of [0 to NoEntries-1]. Sometimes one needs to know the piTab value from a given Value (psSetValue(Index)), therefore a function piTabFromValue(iValue) is provided for convenience.

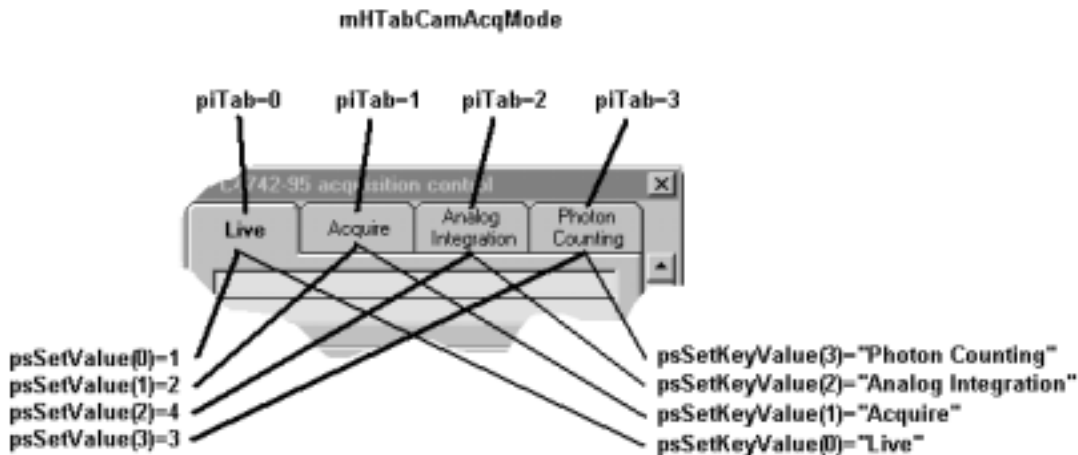

HSingleTab

Associated with every individual Tab on a Tab control is a HSingleTab object. This is made mainly to provide a chain of parent relationships up to the dialog window. The user normally doesn't need to access such HSingleTab object. All properties/methods and events used in this object are already described.

HProgress

The HProgress object is used to display the progress of an operation (lets say an exposure). It has two main property: the psMessage and the ftPercent. psMessage is the text which is displayed on the progress bar, ftPercent is the progress of the operation in percent. When the percent display changes the ChangePercent event will be raised.

HWindow

There are two applications for a HWindow object:

- a) The first (and more important) is to represent a dialog window.
- b) The second is to represent a picture area located on a dialog.

Most of functions only refer to the case where the HWindow refers to a dialog. There is no other way to distinguish the two cases apart from the name. The name for a dialog always ends with the characters "dlg". As an example let's take the introduction screen (see the screenshot below). There are two HWindow objects: the pHWinInitDlg and the pHWinInitLogo. The pHWinInitDlg is the dialog window, the pHWinInitLogo is a picture box where the logo (intro-bitmap) is displayed. The following properties/methods or events do not refer to HWindow objects associated with a picture box, do not use them in combination with such a type of window: BeforeWindowVisible, NowWindowVisible, psTag, piSetWindowPosition, ActivateWindow, KeyDownWindow, CloseWindow, pSetFocus, pClose, piClientAreaXOffset, piClientAreaYOffset, pfHideForm, pfUserIF, pHWndParentWindow.

The visibility of a picturebox type HWindow is the same as for all other control; it is defined by the flag pfVisible. The default for the property pfVisible is FALSE, so it must be set to visible explicitly.

The visibility of a dialog type HWindow is dependent on the properties pfVisible, pfUserIF and pfHideForm. This was already described in detail in the chapter "Showing and hiding dialogs". The following description will describe all properties/methods or events which are not yet described together with another object.

The pfWindowSizable property returns a value which defines whether the associated window is sizeable. The client program should not attempt to change the windows size if this property is FALSE.

Due to the borders and the window-caption the starting coordinates of the window and its client area are different. This difference is described by the properties piClientAreaXOffset and piClientAreaYOffset.

The plHWnd property returns the associated windows window handle. If there is no associated window this handle is zero. If you want to access the window by its window handle you first have to set the properties pfVisible and pfUserIF to TRUE, then the window will be created, then you can use the plHWnd property to get the Window handle. If the window is a picturebox type window you have to set the properties pfVisible and pfUserIF of the dialog window to TRUE.

Every dialog belongs to an object (the dialog shown below belongs to the HInitTa object for example). This object is the owner of this dialog and any access to the dialog must be passed to this object (To access the configuration file name you have to access the pHInitTa.pHEstInitConfiFile interface object). The property psOwnerName contains information about the owning object (In our case it would contain "HInitTa").

The HiPic/HPD-TA has a global option "Remember window positions". To realize this feature, every dialog has a property pfRestoreWindowPos which tells the dialog to save and restore its window position when it is opened or closed. Normally every main object (like the HC474295 object) also has such a property. If the property of a main object is set, this object sets the pfRestoreWindowPos property of all its dialogs (In the case of the HC474295 object this is the camera dialog and camera setup dialog) and of all other dependent objects (If you set the property pfRestoreWindowPos of the HAppHiPic object the properties of all dependent objects like the camera object etc. is set as well).

The plColor property sets or returns the color of the associated window.

Every dialog can be placed as a child window within another window. To do this the plHWndParentWindow property has to be set to the window handle of the of the parent window.

Notes:

1) Do not read or write the plHWndParentWindow for picturebox type windows. This feature is only intended for dialog windows.

2) The pcParent property does not return a correct HWindow reference if you use the plHWndParentWindow to place the dialog into another window. A dialog windows pcParent property always returns "Nothing".

The psPicture property sets or returns the file name of a bitmap image which is displayed on this window. The following formats are supported: BMP, ICO, CUR, RLE, WMF, EMF, GIF, JPG.

The psTag property sets or returns the Tag property of this object. The Tag property is used to communicate with the associated window (internal use only). Do not write to this property.

The piGetWindowPosition function can be used to get the current window position and window state. The coordinates returned by this function are always measured in pixels and its origin is the origin of the parent window (if no parent window is defined the screen is the origin). The piSetWindowPosition function can be used to set the current window position and window state. Do not change the window size for windows where the property pfWindowSizable is FALSE. Do not use this function for picturebox type windows.

The pActivateMainWindow method can be used to activate the topmost window in the parent relationship. If a dialog window is set as a child window of another window with the plHwndParent property this parent (or its parent) window is activated. The pClose method closes the associated window.

The `pSetFocus` method sets the focus to the associated window. It works only if the associated window is visible on screen and is a dialog window.

Several events are raised from a `HWindow` object:

The `ActivateWindow` event is raised when the associated window is activated. The `BeforeWindowVisible` event which is raised before the associated Window is shown on the screen. This event can be used to access the window before it is visible, but after it has been created. The `NowWindowVisible` event is raised after the associated Window is shown on the screen. This event can be used to get an information about the moment when the window is really displayed. The `CloseWindow` event is raised when the associated window will be closed. It can be used to save data associated with this window. This `KeyDownWindow` is raised when a key event as sent to the window. The `MouseDown`, `MouseMove` and `MouseUp` events are raised when the respective mouse events are sent to the window. The `ResizeWindow` event is raised whenever the window is resized.

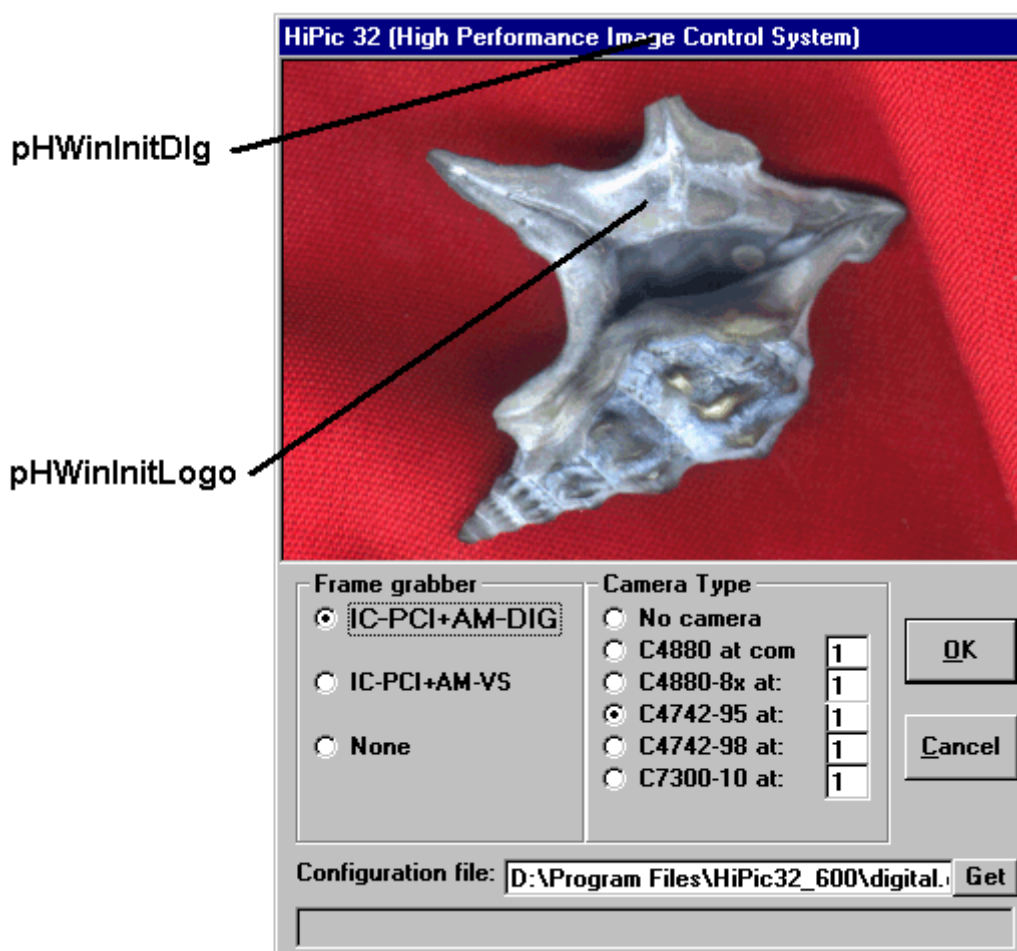

HLut

The `HLut` object is used to enter LUT values. It is placed on the LUT control dialog (see screenshot below) which belongs to the `HLutControl` object. The `HLut` object has the following properties/methods and events: The `piLUTSize` property returns the size of the LUT. Possible values are: `LUTSize8`, `LutSize10`, `LutSize12`, `LUTSize16`, `LUTSize812`, `LUTSize14` and `LUTSize16x` which stands for 8, 10, 12, 14, 16, 16x (which stands for extended 16 bit) and 8/12 bit (8/12 is a LUT for layered superimposed images). The corresponding size of the LUT is 256, 1024, 4096, 16384, 32768, 32768 (with bit shift) and 4096. The `plMinCursorDiff` property returns the minimum difference between the upper and lower value (cursor). The `HLut` object always forces these values to have the specified minimum difference. The `plLowerValue` and `plUpperValue` properties define the lower and upper LUT values. The

pSetAuto method executes the Auto LUT function. There are several events which informs the client program about changes on the HLut object. The AutoLUT event is raised when the AutoLUT function is executed. Setting the Cancel parameter to TRUE can suppress the Auto LUT function. The LimitsChanged is raised when the pILUTSize property changes. The LowerCursorChanged event is raised when the property pLowerValue changes. The UpperCursorChanged event is raised when the property pUpperValue changes. The CursorsChanged event is raised when either of the properties pLowerValue or pUpperValue changes. The Resize event is raised when the LUT control is resized. In the case of LUTSize16x a bit shift is performed prior to LUT operation. The property pIMult defines the multiplication factor related to this shift. Example: If the shift is 3 the multiplication factor is 8.

HLutControl.pHWinLUTContrDlg

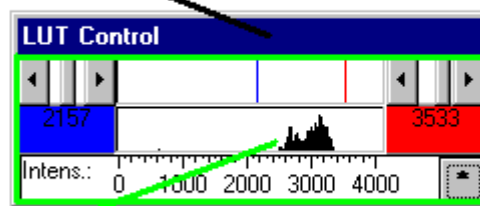

HLutControl.pHLutLUTContrControl

HImageArea

The HImageArea object describes the area where an image is displayed. First of all let us look on the numerical values describing the image:

The image has a size of iDX(width) x iDY (height) pixels and an offset of iX (horizontal offset) and iY (vertical offset). For the ease of handling a structure of type "are" contains these numbers. This area is called the source area of the image (areSource).

The first screenshot shows the full image. In our case the size is:

```
areSource.iX=0
areSource.iY=0
areSource.iDX=512
areSource.iDY=512
```

A part of the image is displayed on the screen (see the second screen shot). The part of the image which is displayed in the second image is marked in the first image as an ROI. The part of the image which should be displayed is described in the structure areImgToDisplay. In our case this area is:

```
areImgToDisplay.iX=69
areImgToDisplay.iY=160
areImgToDisplay.iDX=388
areImgToDisplay.iDY=463
```

The part which should be displayed is displayed on a picturebox with the size X x Y (see the area marked in red). The size of this area on screen is described in a structure pntPicImage.

In our case pntPicImage is:

```
pntPicImage.X=388
pntPicImage.Y=463
```

The whole image including horizontal and vertical slide bars is displayed in an area pntWindow. In our case pntWindow is larger than pntPicImage due to the slidebars which require some space. pntPicImage.X is identical to areImgToDisplay.iDX and pntPicImage.Y

is identical to `areImgToDisplay.iDY` because the zoom factor is 1. If the zoom factor would be 2 `pntPicImage.X` would be 776 and `pntPicImage.Y` would be 962.

Now let's describe the properties you can get or set within the `HImageArea` object. The method `pGetpntWindow` returns the size of `pntWindow`. The method `pGetpntPicWindow` returns the size of `pntPicWindow`. The method `pGetareImgToDisplay` returns the size of `areImgToDisplay` (The size of the image `areSource` is a property of the `HImage` object). The `pGetfptCenter` and `pLetfptCenter` functions allow to get and define the zooming center point (The zooming center is the point where the user clicks with the mouse when zooming). The property `pftZoom` sets or gets the current zooming factor.

Additionally there are several functions related to an ROI. An ROI has a start and an end point and a type. There are three different types of ROI: Point, Line and Rectangle. The structure `areROI` describes the location of the ROI in image coordinates. There is a corresponding structure `wndROI` which describes the ROI in screen coordinates (relative to the origin of `PicImage`). The function `pGetareROI` and `pLetareROI` allow to get and set the ROI in image coordinates. The function `pGetwndROI` returns the screen coordinates which are related to the ROI. The `piROIType` property sets or returns the ROI Type. Possible values are defined in the enumeration `ROIType`. The property `piPRFDirection` sets or returns the quick profile direction. Possible values are `HORINTEGRPROFILE` and `VERINTEGRPROFILE`. The `plHwndImageArea` returns the window handle of the window where the image is displayed (marked in red in the screenshot below). The method `pEnlargeROI` enlarges the ROI in the specified direction. Possible values are defined in the enumeration `EnlargeDirection`

The `ChangeCenter` event is raised when the center position changes. The `ChangeZoom` event is raised when the Zoning factor changes (The meaning of `ChangeEnabled` and `ChangeVisible` is identical to those of previous objects).

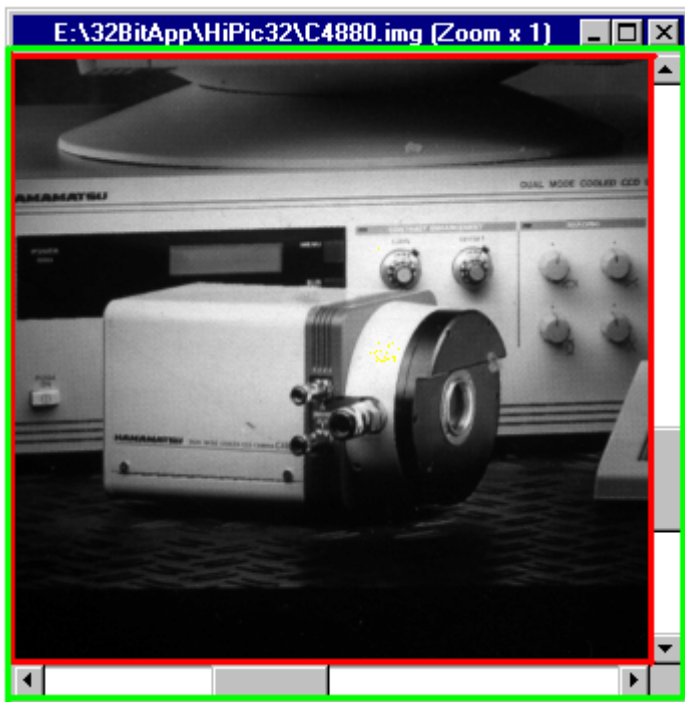
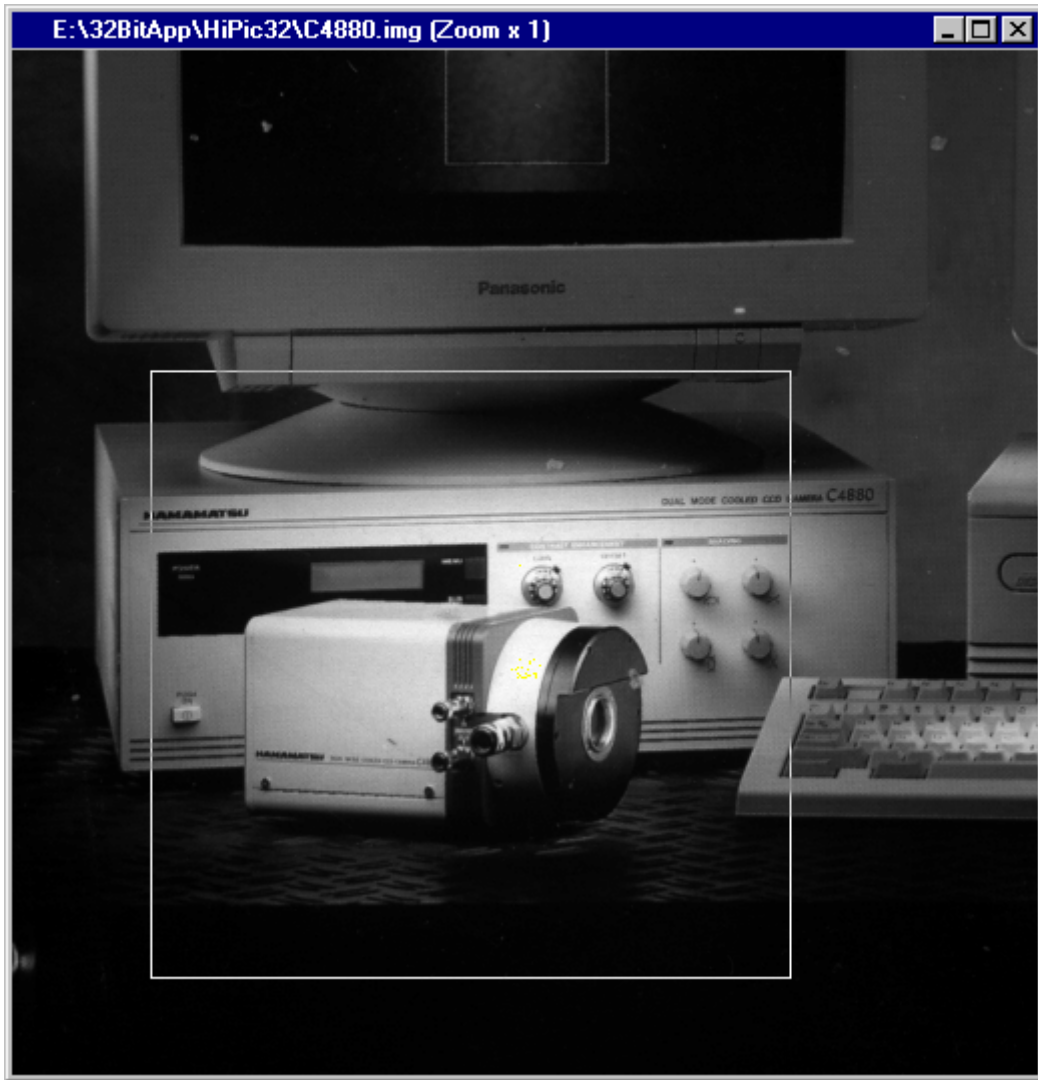

=pntWindow



=pntPicWindow

HDevPar

The HDevPar object describes a parameter of an external device. These objects are only used in combination with the HPD-TA. The HDevPar object is similar to a HEntryNumber type but it has some more properties. The HDevPar object communicates with the HPDTA32.DLL which provides access to all external devices. Exchange of parameter values is always done by one floating point number (double type). Every parameter is identified by a constant, the iParameter value. The parameters are arranged on the status/control box from top to down with an index iControl starting from 0. There are different types of Parameters: Entry, Integer and Real. An entry type parameter consists of a list of strings (like the HEntry object), an integer type can have only integer values and a real type parameter can have any real type value. The range of values is limited by a lower and upper limit (like with the HEditNumber entry) and eventually there is a step width defining the interval between two possible values. For any numeric type of parameters (no entry types) the value can be visualized using an exponent. The value of the parameter is then "value displayed in the edit box" * 10^{exponent}. This exponent can be set or inquired with the piExponent property. In the case of an entry type parameter the parameter value is used to index the string within the list. The entries are numbered starting from 1. There are different modes of a parameter depending whether the parameter value can be inquired or controlled or both.

The following is a description of the individual properties/methods and events:

The piDevParType property returns the ParameterType of the parameter. Possible values are described in the enumeration DevParType. The piMode property returns a value which defines the ParameterMode of the parameter. Possible values are described in the enumeration DevParMode. The piMode property is dependent on the two properties pfControlAvailable and pfStatusAvailable which describe whether the parameter can be inquired or controlled. Do not mix up the pfControlAvailable property which refers to the hardware with the pfControlAvail property which exists for every interface object and tells the client programmer that the interface object is currently available because it is visible and enabled etc. The piParameter returns a value identifying the parameter. Possible values of known parameters are described in the enumeration StreakParameter, SpectrographParameter and DelayParameter. The psParameterName property returns the parameter name. The pvValue property returns the value of the parameter. For entry type parameter pvValue property is the index within the list (starting from 1). Possible values pvValue are in the range between pvMinValue and pvMaxValue. The property pdbStep returns a value which defines the step width of two neighboring values. If it is zero all values between pvMinValue and pvMaxValue are possible. The property psKeyValue specifies the parameter value in string format. For entry type parameters the property psSetKeyValue(Index) can be used to get an individual entry out of the list.

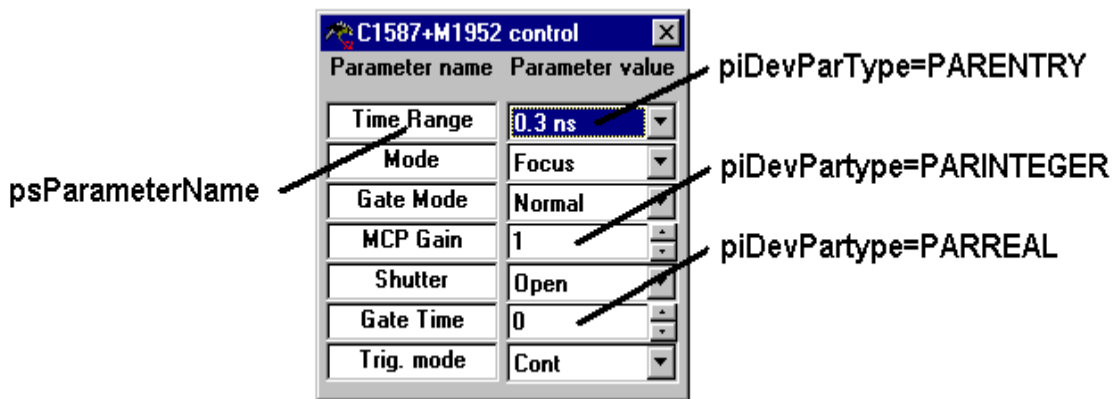

Using the main objects in HiPic and HPD-TA

This part of the documentation explains how to use the main objects in the HiPic/HPD-TA. Every main object has one or more dialog for the communication with the user. Every dialog contains interface objects for the communication with the user. As these interface objects already have been described in detail in the previous chapter they will not be described here. This chapter will only describe properties/methods and events not related to the interface objects. Basically these features will give the client programmer extended possibilities compared to the user of the standalone program.

Startup (HInitHi and HInitTa)

The only object which can be created by a client program is the start object (HInitHi for the HiPic and HInitTa for the HPD-TA). The start is done in two steps: Showing the Intro screen and starting the program.

In detail the following things have to be done:

1) Creating an instance of HInitHi or HInitTa

The HInitHi or HInitTa has a multi use property, this means that several instances of the object can be created within the same instance of the component. By using this feature one can get access to an instance of the HiPic which is already running. The property piStartStatus gives information about the status of the program. There are three possibilities:

piStartStatus=StartStatusNone	The program is not running
piStartStatus=StartStatusInit	The program shows the Init dialog
piStartStatus=StartStatusRunning	The program has been started

If piStartStatus=StartStatusNone the Init dialog can be showed by calling the piInit method.

If piStartStatus=StartStatusInit the property pStartHInitHi or pStartHInitTa returns a reference to the HInitHi or HInitTa object which currently shows the Init dialog. Executing the pHComOK.pClick method will start the program.

If piStartStatus=StartStatusRunning the property pStartHAppHiPic or pStartHAppHPDTA returns a reference to the already existing Application object.

2) Showing the Init dialog

The piInit method is used to show the Init dialog and has the following parameters:

```
Public Function piInit(ByVal sIniFile As String, ByVal fInitUserIF As Integer,
ByVal fApplUserIF As Integer, ByVal fNoDialogs As Integer) As Integer
```

The `sIniFile` parameter specifies the *.INI file which should be used for this session. The `fInitUserIF` defines whether the Init dialog should be started with or without UserIF. The `fApplUserIF` defines whether the whole application should be started with or without UserIF (This is more convenient than setting all `pfUserIF` properties of all dialogs manually). The `fNoDialogs` defines whether the program should suppress message boxes.

3.) Starting the program

Executing the `pHComOK.pClick` method of the `HInitHi` or `HInitTa` object will start the program. The client program has to wait until `pfInitStatus>=0`. If `pfInitStatus=InitStatusInitialized` the `pHAppHiPic` or `pHAppHPDTA` property will contain a reference to the application. If `pfInitStatus>0` the creation of the Application has been failed due to some reason and the program has to end.

Apart from these properties the `HInitHi` or `HInitTa` object contain other information about the application. The `piApplicationType` property returns the application type. Possible values are defined in the enumeration `ApplicationType`. The `psAppDate` property returns the applications date. The `psAppTitle` and the `psAppTitleLong` properties return a short and a long version of the title. The `psIniFile` returns the *.ini file name. The `psSoftwareVersion` property returns the software version. The `pGetLicenceKeys` method returns information about all license keys which could be found. There are several events which are raised during startup informing the client program about details of the startup. These are: `ApplicationCreated`, `ErrorDueToLicence`, `ErrorDuringInit`, `InitCancel`, `NoUserIFAllowed`, `MsgBoxResult` and `Message`. The `MsgBox` event is similar to those raised by the `HMsgBox` object. It is however not possible to get a reference to the `HMsgBox` object during a certain period startup.

The application object (`HAppHiPic` and `HAppHPDTA`)

Shutdown

Before we talk about how to use the application object we should explain how to end the program properly.

The `piEndProg` method is used to shutdown the application. Before you use this method you should free all object references (except the reference to the main application object of course). After this you should free the reference to the application object.

As there is a possibility that the user or another client shuts down the application you should free all object references all well. Otherwise the component cannot shutdown correctly and will remain in the computers memory.

To be sure that you will be informed about the shutdown create a `WithEvents` object reference to the main dialogs `HWindow` object and release all object references in the `Close` event of this object like in the following code:

```
Private WithEvents mHWinMainDlg As HWindow
Private Sub mHWinMainDlg_CloseWindow(Cancel As Integer, ByVal Mode As Integer)
    'Free all object references here!
End Sub
```

Usage of the application object

Besides the interface objects the application objects returns object references to other main objects used in the `HiPic` or `HPD-TA` (See the chapter object model and main objects for details). Again beside these references the application object contains the following properties/methods and events:

The `piCameraTyp`, `piFrameGrabber`, `psConfigFile` and `piAcquisitionModule` properties return information about the camera and the frame grabber. The `piApplicationType`, `psAppDate`, `psApplicationString`, `psAppTitle`, `psAppTitleLong`, `psSoftwareVersion` properties returns

information about the application. The piOperatingSystem property return the operating system. The psApplicationDirectory property returns the application directory. The psWindowsDirectory property returns Windows directory where the component is running. The psGetStatus function returns the status of the application object. The psErrorString returns a comprehensive explanation of an error code returned by a function call.

The HImages and the HImage object

The HImages, HImage and the HImage area object are working together closely and they can be regarded as one unit. The HImages object is the topmost object of these objects in the object model.

The HImages object

The HImages objects is owning the ROI I/F and the options dialog, every HImage object owns one image display dialog window. Access to the individual HImage objects is done by the HImages.pItem(Index) property. The pItemCurrent property returns the currently selected HImage object. The piCurrentImageValid property tells the client whether there is any valid active image. Access to all Image-Dialog and Image-Picture (the area where the image is displayed) windows is possible through the pHWinImgDlg20Array and pHWinImgPicture20Array objects. Management of image numbers is also done within the HImage object. Special image numbers have special meaning. There is piIndexAcquireImg, piIndexCurrentImg, piIndexLiveImg, piIndexLoadImg, piIndexSequenceImg, piIndexAcqImg (see the object catalog for details of these index numbers). The HImages objects contains functions for loading and saving images with or without file dialog and with or without asynchronous execution. The available functions and properties related to file/save are: pfSaveImage, pfLoadImage (ordinary save/load) pAsyncSaveImage pAsyncLoadImage (asynchronous save/load) pfLoadImageNoShow (load without show) piGetLoadImageFile, piGetSaveImageFile (Opens file dialog to get file names) piDefaultImageType, pfDisplayToTIFFMode, piSeqMode, psDefaultScalingDirectory, (special properties)

The pPrint methods prints an image. The pChangeActiveImage changes the active image. There are several events which are raised to inform the client about specific situations. These events are: CloseSequenceImage, CurrentImageChanged, FileNameChanged, ImageDataChanged, ImagePainted, Message and RemoveImage.

The HImage object

All properties of the HImage object are referring only to the specified image. There are some methods which exist for both HImages and HImage object. If you use the methods of the HImage object you can make sure that it is applied on this individual image. The methods which are similar for the HImage and HImage object are: pAsyncLoadImage, pAsyncSaveImage, pPrint, pfSaveImage, pfLoadImage. Access to the HImageArea object and the involved windows is possible by the pHImaImgArea, pHWinImgDlg and pHWinImgPicture properties.

There are several properties and methods describing the image, these are:

piBytesPerPixel, pGetareSource, piReside, piDataType, psFileName, pfImageValid. Most important properties are piBytesPerPixel, pGetareSource which describes the size of the image.

Concerning storage and data access the following properties and methods are available: pfDataSaved, plDataBytes, plDataHandle, plDisplayBytes, plDisplayHandle, pfDumpDataToFile, pfGetPointIntensity, pfSetPointIntensity.

To get image data the functions pfGetDisplayData, pfGetImageData1Byte, pfGetImageData2Byte and pfGetImageData4Byte can be used.

To set image data the functions pfSetImageData1Byte, pfSetImageData2Byte and pfSetImageData4Byte can be used. After changing image data, the image size or the status the function pfUpdateImageAfterDataChange should be used.

Concerning display the following functions are available: pfDisplayOnVGA, pDisplayImage, pShowImage, pfCreateEmptyImage. The functions pDisplayImage, pShowImage are not needed normally. pDisplayImage can be used to display an image when its content has been changed. The property pfDisplayDataValid has to be set to FALSE first otherwise the display function does not recalculate the display data.

The function pfMemGetPRFData can be used to extract a profile out of the image. The piGetMaxBit returns the topmost bit set in the image.

For inquiry and setting of status information the follow functions can be used: psStatus, psStatusGetSection, psStatusGetString, pStatusWriteSection, pStatusWriteString.

To get or set scaling data the client can use the functions of the object pisdImage (see the description about the HImageScalingData object):

The properties piMaxScalingX, pGetScalingXInfo, pGetScalingYInfo, pSetScaling, psGetPointScaling, psGetPointScalingXY, psGetWidthScaling are kept for compatibility with older version and can alternatively be used to get or set scaling properties.

The HExternalDevices and the HExternalDevice object

The HExternalDevices object

The HExternalDevices object contains six dialogs:

- The Auto Delay dialog (pHWinAutoDelDlg)
- The device control options dialog (pHWinOptionsDlg)
- The processing dialog (pHWinProcDlg)
- The device control setup (pHWinSetupDlg)
- The trigger timing diagram (pHWinTimingDlg)
- The trigger setup dialog (HWinTrigSetDlg)

Apart from various I/F objects there are several properties indication the external devices setup, external devices options and trigger setup condition:

Read only property	pfDualTimeBaseExist()	Integer	Returns a flag which indicates whether a dual time base extender is used as a streak camera option
Read only property	pfStreakUseDTBE()	Integer	Tells the camera object that a Dual time base extender is currently used for trigger handshake
Read only property	piA6538Connected()	Integer	Returns a flag which defines whether an A6538 is connected to the trigger status adapter
Read only property	piCounterBoardInstalled()	Integer	Returns a flag which defines whether a Dt2819 board is installed
Read only property	piCounterBoardIOBase()	Integer	Returns the DT2819 board IO base adress
Read only property	piGPIBInstalled()	Integer	Returns a flag which defines whether a GP-IB board is installed in the system
Read only property	piGPIBIOBase()	Integer	Returns the GP-IB board IO base address
Read only property	piPostTriggerTime()	Integer	Returns the Post Trigger Time
Read only property	piStreakTriggerMethod()	Integer	Returns the currently selected streak trigger method
Read only property	piTDStatusCableC	Integer	Returns a flag which defines whether a status cable is

	connected()		connected to the streak camera
Read only property	pfTriggerDelay()	Long	Returns the trigger delay
Read/write property	pfAutoMCP()	Integer	Returns a flag which defines whether Auto MCP is active
Read/write property	pfAutoStreakShutter()	Integer	Returns a flag which defines whether Auto Streak Shutter is active
Read/write property	pfDoStatusRegularly()	Integer	Sets or returns a flag which defines whether the status should be inquired regularly (Typically once per second)

The properties pfAutoMCP and pfAutoStreakShutter returns information about the AutoMCP and AutoDelay device control option. If the property pfDoStatusRegularly is TRUE the HPD-TA inquires the status from the external devices regularly. If it is FALSE the client programmer can update the status by using the pDoGetStatus method.

There are several properties which are declared as public due to internal reasons but which should not be used by the client programmer. They start with an r (even though they are public) and are: rfIsDualTimeBaseExtender, rTA_IdentOptionName, rTA_IdentOptionNo, rTA_IdentParEntryName, rTA_IdentParEntryNo, rTA_IdentPluginName, rTA_IdentPluginNo, rTA_Setup, rTA_SetupDevice, rTA_SetupOption, rTA_SetupPlugin, rGetDeviceList, rGetDualTimeBaseInfo, rTA_SetupCloseSession.

The pItem(Index) property returns a reference to an individual HExternalDevice object. Index can be in the range piMinIndex and piMaxIndex. Possible values for Index are defined in the enumeration DeviceType.

Several events are raised to inform the client about changes with the external devices. These are DevicesBuilt, TAsSetupExecuted and Message.

The pEmergencyOff method can be used to switch off the streak cameras MCP, close the shutter and set the spectrographs slitwidth to zero (if available).

The pShowDialogs shows all external devices dialogs.

There is a set of functions where the client programmer can directly access GP-IB devices. In the case a device driver is provided by the HPDTA it is better and more easy to use the HExternalDevice object for communication to the device. In the case of a special or user provided device the client programmer can access these devices directly. The programmer should first check whether the HPD-TA has already got a handle to the GP-IB board. If this is not the case he can open a GP-IB session by himself. These are the corresponding functions:

Function	plIEEE488_AttachDevice(ByVal iBoardNo As Long, ByVal iIEEE488Address As Long, ByVal lpszOutEOS As String, ByVal lpszInEOS As String, ByVal fDeviceIsSlow As Long, ByVal uiTimeout As Long)	Long	Low Level IEEE 488 function: Attaches a device
Function	plIEEE488_Close(ByVal iBoardNo As Long)	Long	Low Level IEEE 488 function: Closes the GP-IB session
Function	plIEEE488_DetachDevice(ByVal lDeviceHandle As Long)	Long	Low Level IEEE 488 function: Detaches a device
Function	plIEEE488_IsSRQPending(ByVal iBoardNo As Long)	Long	Low Level IEEE 488 function: Inquires pending SRQs
Function	plIEEE488_Open(ByVal iIOAddress As Long, ByVal iMyIEEE488Address As Long, ByVal fController As Long)	Long	Low Level IEEE 488 function: Opens a GP-IB session
Function	plIEEE488_ParallelPoll	Long	Low Level IEEE 488 function: Executes a parallel poll

	(ByVal IDeviceHandle As Long, ByVal IpszPollStatus As String)		
Function	piIEEE488_ReadBinary (ByVal IDeviceHandle As Long, bByte())	Byte, ByVal iCount As Long	Low Level IEEE 488 function: Reads GP-IB data binary
Function	piIEEE488_ReadString (ByVal IDeviceHandle As Long, IpszString As String, ByVal iCount As Long)	Long	Low Level IEEE 488 function: Reads GP-IB data as string
Function	piIEEE488_SendBinary (ByVal IDeviceHandle As Long, lpData As Byte, ByVal iCount As Long, ByVal fEOI As Long)	Long	Low Level IEEE 488 function: Sends GB-IB data binary
Function	piIEEE488_SendString (ByVal IDeviceHandle As Long, ByVal IpszString As String)	Long	Low Level IEEE 488 function: Sends GB-IB data as string
Function	piIEEE488_SerialPoll (ByVal IDeviceHandle As Long, ByVal IpszPollStatus As String)	Long	Low Level IEEE 488 function: Executes serial poll
Function	piIEEE488_SetGotoLocal (ByVal IDeviceHandle As Long)	Long	Low Level IEEE 488 function: Sends Goto Local command
Function	piIEEE488_SetRemoteEnable (ByVal iBoardNo As Long)	Long	Low Level IEEE 488 function: Sends Set remote enable command
Function	piIEEE488_TA_IdentGPIBoard()	Long	Returns the board handle in the case the HPDTA has already opened a GB-IB session
Sub	pTA_HandleSRQs()		Gives the device DLLs the opportunity to handle SRQs (if any)

The HExternalDevice object

The HExternalDevice object has several properties indicating the current device condition. The properties psDeviceName and psPluginName return the devices and its plugin name. The psDevType property returns a string describing the device type. The properties piNoOfOptions, piOptionInstalled(index) and psOptionName(index). Index can be in the range of 0 to piNoOfOptions-1.

The properties pfControlAvaileable and pfStatusAvaileable tells the client whether control and status information is available for the device (Every parameter has an individual pfControlAvaileable and pfStatusAvaileable property as well).

The properties pfStatusOutExist and pfTriggerConnectorExist refer only to streak cameras and gives an information about the status out port and the cabling of the streak trigger connectors for a single shot configuration (All these informations have to be specified in the device control setup first of course).

The pHWinDevDlg returns access to the device status/control dialog window. The piGPIBCableConnected and piGPIBBase properties returns information whether the device is connected by GP-IB and to which base address. The piUseDevice property informs the client whether the device is used at all, the piDeviceIndex and piPluginIndex returns the entry numbers in the device and plugin list provided by the HPDTA32.DLL.

The HDevPars property returns a reference to an array containing all parameters of this device. The piNoOfControl property informs the user about the number of controls arranged on the devices status/control box.

Though all parameters can be inquired and controlled by the HDevPars object some additional functions are provided for convenience. These are

pfGetParameter, pfGetParameterByString, pfParameter2Control, pfParameterName2Control, pfSetParameter, pfSetParameterByString, pfSetParameterToMaximum, pfSetParameterToMinimum.

To understand the differences of these functions it is useful to know that iParameter is referring to an integer constant associated with the parameter (like TimeRange=3) , iControl is the index how the Parameters are arranged on the status control box (the topmost parameter has iControl=0 etc.) and the postfix ByString always refers to the parameter or value name as a string (like "Time Range" for the parameter name or "1 ns" for the parameter value). Whenever the device controls setup is done all object references of the streak parameters are rebuilt. Therefore the client has to release the object references to these objects. The moment when this has to be done is indicated by the ReleaseParameters event.

HLUTControl

The HLUTControl object has two dialogs: the LUT Control dialog (pHWinLUTContrDlg) and the LUT Parameters dialog (pHWinLUTParDlg). Apart from the interface objects there is a function psGetStatus which returns the current LUT status.

HSystemScaling

The HSystemScaling object has five dialogs: the scaling setup dialog (pHWinScalSetDlg), the scaling editor dialog (pHWinScalEditDlg), the create polynomial dialog (pHWinCreaPolyDlg), the time scaling dialog (pHWinTimScalDlg, HPD-TA only) and the spectrograph scaling dialog (pHWinSpecScalDlg, HPD-TA only). The pssdSystem object can be used to get or set system scaling properties (see the description of the HSystemScalingData object).

HProfileScalingData, HImageScalingData, HSystemScalingData and HPRFParametersData

There are three locations where scaling data is active: System Scaling, Image Scaling and Profile scaling.

The current version does not yet allow to access profiles by automation (which may be possible with future versions). System and image scaling data, however, can be accessed by automation. The system and image scaling objects consists of two other objects: one HProfileScalingData object for each coordinate (X and Y). To understand how to access profile scaling the HProfileScalingData is most important.

HProfileScalingData

Internally the profile scaling can be of the type linear or table. The HProfileScalingData object contains functions and properties which refers directly to this type. There are, however, functions which hide this fact to the user and are therefore more convenient to use.

Additionally there are functions to set different types of scaling.

The basic functions to get scaling are:

Read only property	psUnit()	String	Returns the unit
Read only property	pftValue(iEntry As Integer, Optional sError As Variant)	Single	Returns the value of a given index
Function	pfGetArrayOfValues(f tArray())	Single, ByVal iEntries As Integer,	Returns an array of values

		Optional sError As Variant) As Integer	
Function	pfValueExist(iEntry As Integer)	Integer	Returns a flag whether or not the value at the specified location exist
Function	piMaxEntries()	Integer	Returns the maximum number of entries

Functions to get a pixel index as a function of the scaled value

Function	pfProfileLocationFT(f Scaled As Integer, ft As Single)	Single	Returns the profile location (floating point)
Sub	pLocationToIndex(ftLocation As Single, ftIndex As Single, fDisplayScaled As Integer)		Returns the index corresponding to the given location

Functions so set scaling

Function	pfSetLinearData(ftScale As Single, sUnit As String, Optional sError As Variant)	Integer	Sets linear scaling
Function	pfSetTableData(ftTable())	Single, iEntries As Integer, sUnit As String, Optional sError As Variant, Optional varCheckFromChannel As Variant) As Integer	Sets table scaling
Function	pfCreateDiffPolynomial(iOrder As Integer, ftCoeff())	Single, iNrValidChannels As Integer, sUnit As String, Optional sError As Variant) As Integer	Create differential polynomial
Function	pfCreateIntegPolynomial(iOrder As Integer, ftCoeff())	Single, iNrValidChannels As Integer, sUnit As String, Optional sError As Variant) As Integer	Create integral polynomial
Function	pfReadScalingTable(sFileName As String, sOffset As String, fCheck As Integer, sUnit As String, Optional sError As Variant, Optional varCheckFromChannel As Variant)	Integer	Reads a scaling table from file
Function	pfSetScaling(psd As HProfileScalingData, Optional sError As Variant)		Sets the scaling data of this object identical to the data of the specified object
Function	pSaveScalingFile(sFile As String, Optional sError As Variant)	Integer	Saves the scaling data to file

Internal or old type functions (only needed in special cases)

Read only property	pftScale()	Single	Returns the scaling factor
Read only property	piType()	Integer	Returns the type (linear/table)
Read only property	psOrigin()	String	Returns the scaling origin
Read only property	psScalingFile()	String	Returns the scaling file name
Function	gfCheckSwapScaling()	Integer	Swaps the scaling and profile data in case the scaling is descending
Function	psScalingInfo()	String	Returns general scaling info
Sub	pGetMinAndMax(iLower As Integer, iUpper As Integer, ftMin As Single, ftMax As Single)		gets minimum and maximum value

HSequence and HJitter

The HSequence objects has two dialogs: the sequence dialog (pHWinSeqDlg) and the options dialog (pHWinOptDlg).

The pfSequenceIsInRAM property informs the client whether the sequence is loaded to RAM. There are several events informing the client about specific situations: EndSequence, ErrorEndSequence, Message, SeqSingleAcqEnded, StartSequence. The StartSequence and EndSequence events can be used to set some parameters at the start and end position of a sequence (like opening a shutter or switching on microscope illumination). In case of an error the ErrorEndSequence event will come instead. The SeqSingleAcqEnded event can be used to execute some code after an individual acquisition has been ended. It is the client programmers responsibility not to take too long time within such code otherwise the acquisition will be delayed. The StartStreakTrigger is an event which has been introduced intermediately to make a specific sequence in combination with streak triggering possible. It will be removed as soon as the standard program is able to handle this sequence. Similar to the images object there are some functions for saving, loading, starting and correcting sequences. These are: pAsyncLoadSequence, pAsyncSaveSequence, pCorrectSequence, pLoadSequence, pRemoveSequence, pSaveSequence, pAsyncSeqStartAcquisition.

The HJitter object is not public, it is operated from a user I/F on the HSequence dialog so every interface object can be found in the HSequence object.

The Camera objects (HC4880, HC488080, HACam, HC474295, HC474298, HC7300, HC800010, HC800020, HFlatPanel)

Every camera object has at least two dialogs: the camera dialog (pHWinCamDlg) and the setup dialog (pHWinSetupDlg). Some cameras also have a subarray dialog like the HC4880 object (pHWinSubDlg). All camera dialogs are designed in a very similar way. According to the 4 acquisition modes (Live, Acquire, AnalogIntegration and PhotonCounting) the controls of every acquisition mode are located on an individual Tab of a tab control (pHTabCamAcqMode). To access an interface object one has to select the correct tab first. As the same interface object can appear on all or several tabs the interface objects are grouped as a so called 4Array. As an example we take the exposure time entry object (pHEn4CamExposure). Access to the individual item is done by the pItem(Index) property where index stands for the acquisition mode. To access the exposure time of live mode we simple can write `pHEn4CamExposure.pItem(Live).psKeyValue="20ms"`. There are interface objects with the same name on the camera dialog of different cameras (like the Live pushbutton array pHCo4CamLive). Therefore we can use a general function to access the

camera `pHobjCamera` to access the same control of any camera (like `pHobjCamera.pHEN4CamExposure.pcItem(Live).psKeyValue="20ms"`). Apart from the interface objects there are some functions and properties common to all camera objects. These are:

`PiDatTypeForLive`, `piDatTypeForAcquire`, `piDatTypeForAI` and `piDatTypeForPC` which returns the data types in the different acquisition modes: The property `psCameraName` returns the camera name. The `psGetStatus` property returns the current camera status. The method `pStopAcquisition` can be used to stop the currently running acquisition.

The HACq object

The HACq object is used to acquire images from any camera. It interacts very closely with the camera objects. The camera object is always the master object whereas the HACq object has a possibility to interact with the camera object in a very restricted way by so called callback functions. The sequence object can also be the master of the HACq object (These informations are only given for a general understanding of the program, they are not necessary to operate the HiPic/HPDTA component).

The HACq object is the owner of the following dialogs: `pHWinBackDlg` (backsub dialog, used to indicate a backsub correction under progress), `pHWinCorrDlg` (correction dialog), `pHWinCurvcorrDlg` (curvature correction dialog), `pHWinOptDlg` (options dialog).

There are several read-only properties to inform the client programmer about the status of the object. These are: `pfAcqPending` (an acquisition is currently pending), `pfGrbIs4MType` (the grabber is a 4 MB type), `pfProcPending` (a processing operation is pending), `pfProcStopped` (the processing operation has been stopped), `pftDefaultExposureTime` (the default exposure time), `piAmMod` (the acquisition module).

Some properties have read/write attribute. These are `pfDisableAutoAction`, `pfDisableAutoInquiry`, `pfRestoreWindowPos`, `pfUserIF`. `pfDisableAutoAction` disables the AutoAction (like auto-shutter or Auto-MCP) before an acquisition (HPD-TA only). If `pfDisableAutoInquiry` is active the program does not prompt the user before auto actions. These two properties are used by the sequence mode, so be careful if you want to use them together with sequence mode.

There are several functions in combination with acquisition processes: `pAsyncLive`, `pAsyncAcquire`, `pAsyncAnalogIntegration`, `pAsyncPhotonCounting` and `pStopAcquisition`. The client programmer does not need these functions, he can use the interface objects on the camera dialogs to initiate the same acquisition processes.

Several events can be used by the client programmer to be informed about actions happening within the object. These are: `CameraTemperature`, `ChangeAcqMode`, `EndAcquisition`, `EndBacksub`, `Message`, `SeqSingleAcqEnded`, `StartAcquisition`, `StartBacksub`. `StartAcquisition` and `EndAcquisition` indicates the starting and ending of an acquisition. `StartBacksub` and `EndBacksub` indicates the starting and ending of a backsub acquisition. Don't use `SeqSingleAcqEnded` of this object, use the same event which is raised from the `HSequence` object instead.

Utility objects (HLicence, HAsyncCommand, HMsgBox, HError)

There are some small utility objects which can be useful from time to time.

The `HLicence` object provides information about the licenses which are contained in the connected dongle (Use of the HiPic/HPDTA remote component without any license is impossible). The function `pfGetCustomKey` returns an information whether a custom made key is located on the dongle (special customers only).

The HAsyncCommand manages asynchronous commands. These are commands which returns control to the client program immediately but the execution of this command starts only in this moment. By using some properties of the HAsyncCommand the client programmer can get information about whether and what asynchronous command is currently running.

The HMsgBox object manages the output of message boxes. Under certain circumstances the program should not output message boxes. In such cases the text to be outputted will be contained in an event raised by the HMsgBox object.

The HError object handles error trapping and should not be used by the client program.

Synchronous and asynchronous commands

As long as a method is executed the client program cannot continue. If the method takes very long time there will be a timeout and the client will show ugly and not easy to understand messages. Most commands, however, are executed within short time and no problem occurs. Some methods, however, take a long (like long integration) or even undetermined time (like the LIVE mode) which result in such timeout. Also outputting message boxes lead to a situation that the component does not return to the client program for an undefined time (if the user does not respond). For such cases the HAsyncCommand object provides the means of starting commands in an asynchronous way. Once the method has been invoked the command starts but it returns control to the client program immediately. The real executing code starts after this moment (it is executed in a timer event started within the AsyncCommand). The event BeforeCommand will be raised before the asynchronous command has been executed, the event AfterCommand will be raised after the command has been executed. The command itself is triggered by the DoCommand event. Note: Don't use this event within the client program because you cannot know whether you will get this event before or after the execution of the command. The pfAsyncCommandActive property informs the client programmer that an asynchronous command is active, the psActiveAsyncCommand property tells which one. While an asynchronous command is active any normal command can be executed, but you cannot start a second asynchronous command. Asynchronous commands are:

- HACq.pAsyncLive, HACq.pAsyncAcquire, HACq.pAsyncAnalogIntegration, HACq.pAsyncPhotonCounting (These commands are executed from the corresponding Menu or Pushbutton objects on the main dialog, like pHComMainLive).
- HSequence.pAsyncSaveSequence, HImages.pAsyncSaveImage.
- HImage.pAsyncLoadImage and HImage.pAsyncSaveImage (The HImages.pAsyncLoadImage and HImages.pAsyncSaveImage methods are using these methods).
- HImages.pAsyncLoadImage and HImages.pAsyncSaveImage.
- The save and load Menu or Pushbutton objects on the main dialog are using the HSequence.pAsyncSaveSequence, HImages.pAsyncSaveImage or HImages.pAsyncLoadImage and HImages.pAsyncSaveImage methods.
- HInitHi.pAsyncStartProg and HInitTa.pAsyncStartProg (The pHComInitOK uses this method).
- The "Start Acquisition" pushbutton uses the HSequence.pAsyncSeqStartAcquisition function.

The string sCommand contains the name of the calling command. The following is a list of all AsyncCommands and their names (normally objects name and function name):

Function	sCommand
pAsyncLive	HAcq_mLive
PAsyncAcquire	HAcq_mAcquire
PasyncAnalogIntegration	HAcq_mAnalogIntegration
PAsyncPhotonCounting	HAcq_mPhotonCounting
pAsyncLoadImage	"HImages" + Format\$(Index) + "pAsyncLoadImage"
pAsyncSaveImage	"HImages" + Format\$(Index) + "pAsyncSaveImage"
pAsyncSaveSequence	HSequence_pSaveSequence
pAsyncLoadSequence	HSequence_pLoadSequence
pAsyncStartProg	HInitTa_mStartProg or HInitHi_mStartProg
mAsyncLoadImageOrSeq	HApplication_mLoadImageOrSeq
PasyncSeqStartAcquisition	HSequence_pAsyncSeqStartAcquisition

The HAsyncCommand returns control to the client program, however, it normally needs all or almost all of the processor time. You should keep in mind that only one part can run at a time: either the client program or the component. During an AsyncCommand normally three different things happens within the component:

- 1) Execution of the normal code of this command
- 2) Raising events
- 3) DoEvents to handle other events

If the client program executes another event like clicking on a pushbutton (e.g. Auto LUT or freeze) this can be done only when the component executes DoEvents. As long as the client event remains in this event execution of the components code does not proceed. This mean that you should not stay for a long time in such events. Also you should not execute a program path which waits for some event (Even calling DoEvents is not useful in such case). So the general rule for acting while an dAsyncCommand is running is: Start the AsyncCommand, Exit the function, then react on events, but do not wait in any loop. If you want to wait for some condition you can use a timer which should do nothing than checking the condition and exit again.

In most cases (like starting the LIVE mode) it is sufficient to start the AsyncCommand (like `objHCamera.pHCo4CamLive.pcItem(1).pClick`) exit the function immediately and stop the function with another command (call `objHCamera.pHCo4CamFreeze.pcItem(1).pClick` from your own pushbutton).

Message boxes

There are some cases where it is not useful or not possible to output message boxes. These cases are:

- 1) No user is sitting in front of the computer. The is the case if a component runs on a remote computer which is controlled by another computer.
- 2) An ordinary component function is called. If the user does not react on the message box the component function does not return to the client program which will after some time output a timeout message saying that the component request could not be finished. (This effect is quite common if you use standard Microsoft programs like Excel. In our case, however we do not like such messages because normally the client program want to hide the fact that another program is running at all).

According to the pfNoDialogs property of the MsgBox object component outputs Message boxes or not. If no message box is outputted the HMsgBox raises an event instead (MsgBox).

If the client program wants to output a message box inside this MsgBox-Event it should distinguish whether the event has been raised due to an action of the component (either issued by the components user I/F or by an asynchronous command, in this case it is allowed to wait infinitely) or by an action of the client program (For this purpose the samples uses the pfClientEvent property internally).

Configuring a remote COM-client and COM-server environment

This chapter is a summary report about the attempt to setup HPD-TA V.6.0 as a remote server (written in Visual Basic 6.0) application using different remote client applications written in Visual C++ 6.0 and Visual Basic 6.0.

The operating system platforms used for the server application were Win98, WindowsNT4 and Windows2000.

We also tried Window95 as server platform. In this case we found that COM communication basically worked, however we found that in case the Visual Basic server component was created using the option „WithEvents“ we got the error message „COM automation error“. Up to now we couldn't find a solution for this problem.

Target operating system platform issues

General Topics on Windows 95 and Windows 98 Platforms

- Windows 9x has no intrinsic support for distributed COM applications. In order to enable distributed COM on these platforms the DCOM support has to be installed separately using the upgrade utility files DCOM95.EXE or DCOM98.EXE as available from Microsoft.
- When using Win9x as the client platform no additional considerations have to be taken.
- When using Win9x as server platform it has to be considered that DCOM for Windows 9x is not capable of automatically launching the COM server EXE file. Launching of the COM server application has to be done either manually or by including the EXE file into the autostart folder.
- In addition DCOM95 V.1.0 is not capable of automatically launching the remote procedure call service (rpcss.exe). In this case the rpcss.exe has to be included into the autostart folder of Win95 or Win95 must be upgraded to DCOM95 V.1.1
- DCOM has to be enabled using the DCOMCNFG.EXE utility.

General Topics on Windows NT4 and Windows 2000 Platforms

- Windows NT4 and Windows 2000 have an intrinsic DCOM support. These operating systems do not need additional upgrades.
- DCOM has to be enabled using the DCOMCNFG.EXE utility.

Networking issues

- The client computer and the server computer are both connected by a network.
- Both computers are part of the same network domain.
- The preferred network protocol is TCP/IP but also other protocols should be possible according to the COM specification.

Configuring the COM-Server

The COM server application has to be configured on the computer where it is located. This can either be done by manually modifying the registry or – more convenient – by using the DCOMCNFG.EXE utility that is part of DCOM. This utility is located in the \Windows\System32 (on Win9x platforms) or in the \WinNT\System32 directory (on WinNT and Windows2000 platforms).

It is assumed that the server component has been successfully registered on the server-computer .

a) Configuring a COM-Server on Windows 95 and Windows 98 Platforms

When DCOMCNFG.EXE is launched it pops up with a dialog as displayed below. On the „Application“ TAB page you will find a list of all COM server applications that are registered on this machine.

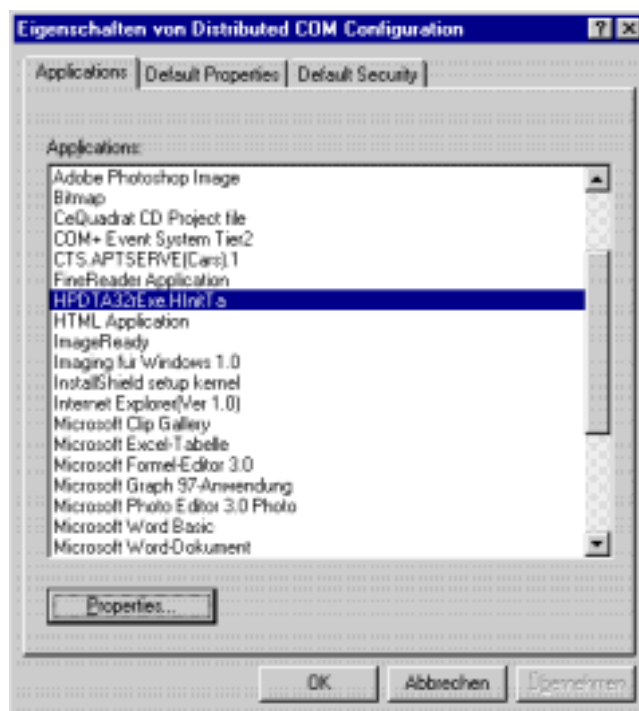

First select the TAB „Default Properties“. Ensure that the item „Enable Distributed COM on this computer“ is checked. As „Default Authentication Level“ select „(None)“ and as „Default Impersonation Level“ select „Impersonate“. Uncheck the item „Provide additional security for reference tracking“.



Then go to TAB page Default security and place a checkmark on item „Enable remote connection“

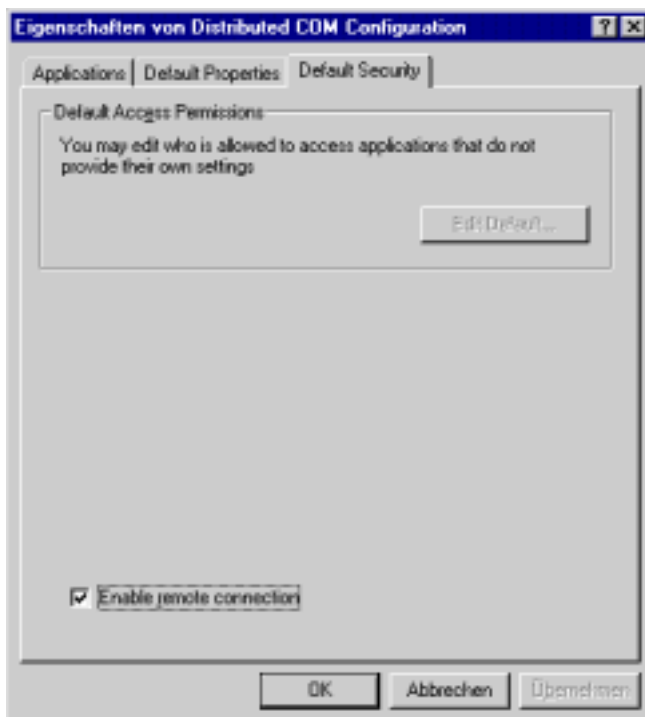

If you need to change specific properties of the COM server application, activate the „Application“ TAB page and from the „Applications“ list highlight the module you are interested in and click the „Properties“ button afterwards.

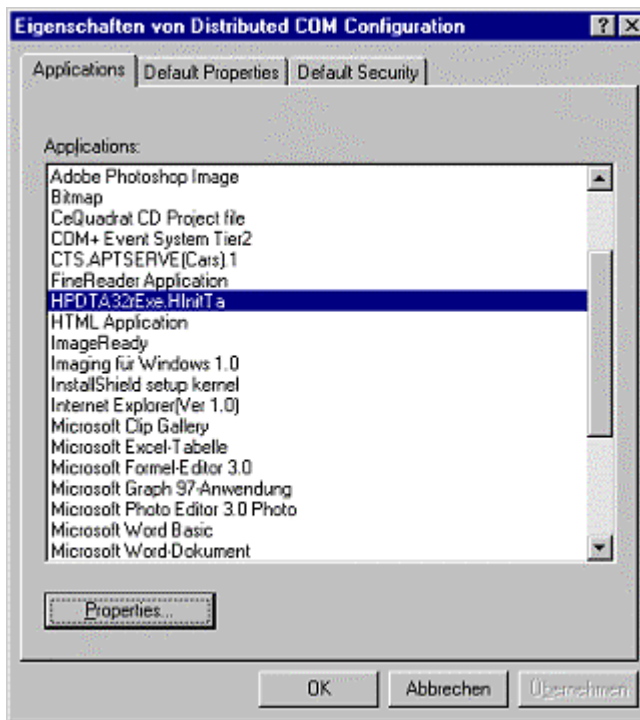

On the first page of the module properties dialog you can view some general information about the selected module

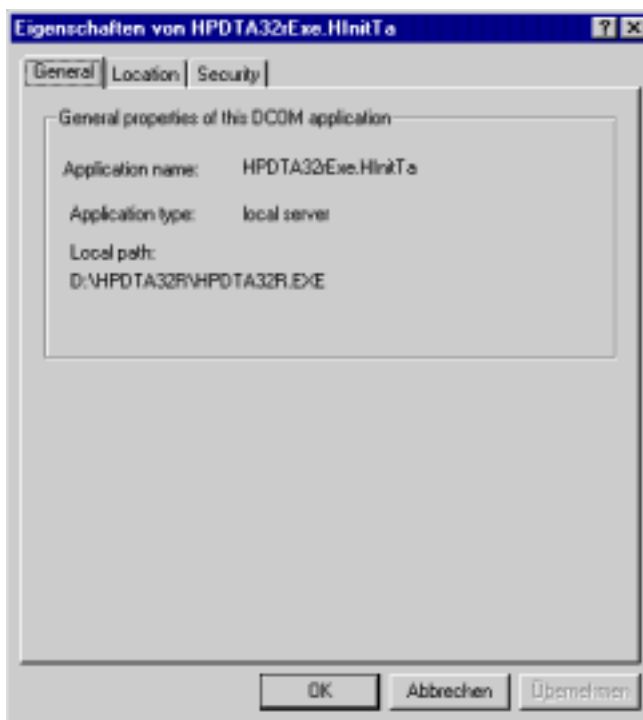

Go to the „Location“ page and verify that the item „Run application on this computer“ is checked. Uncheck all other items.

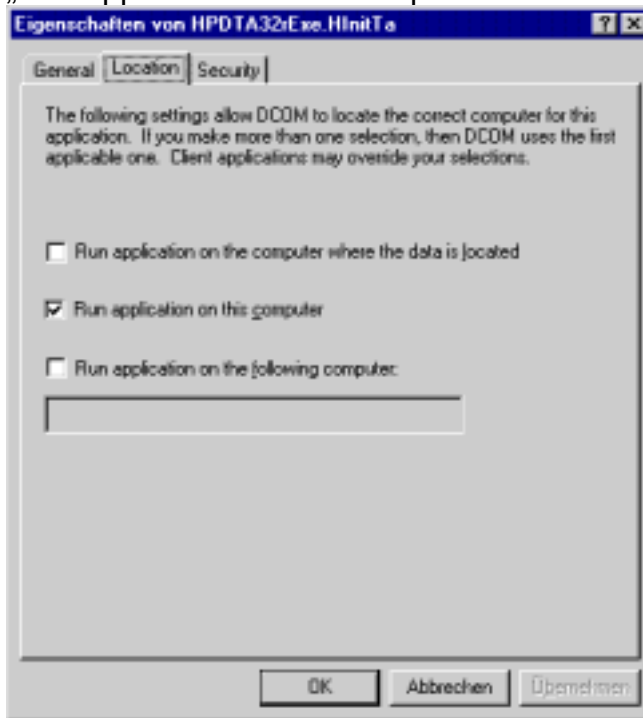

Because of the limited security capabilities on Win9x platforms there is nothing to configure on the module's „Security“ settings

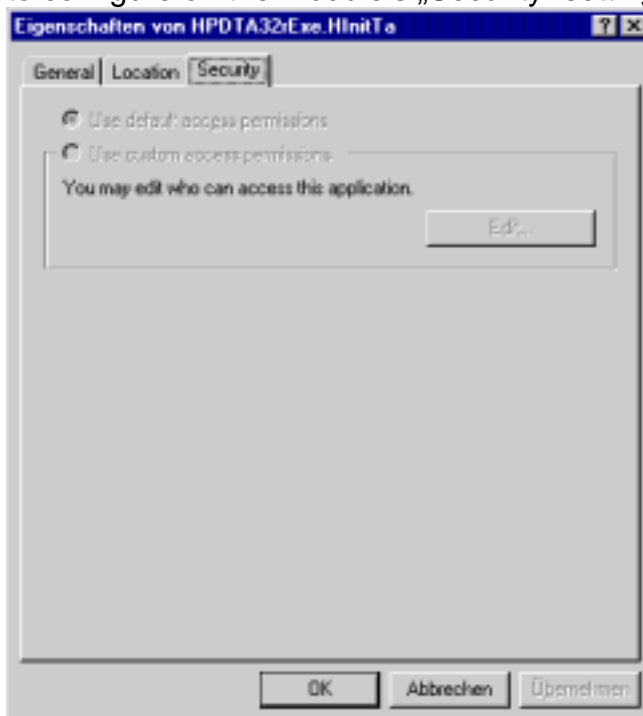

Configuring a COM-Server on Windows NT4 and Windows2000 Platforms

When DCOMCNFG.EXE is launched it pops up with a dialog window as displayed below. On the „Applications“ TAB-page you can find a list of all COM server modules that are installed on the computer.

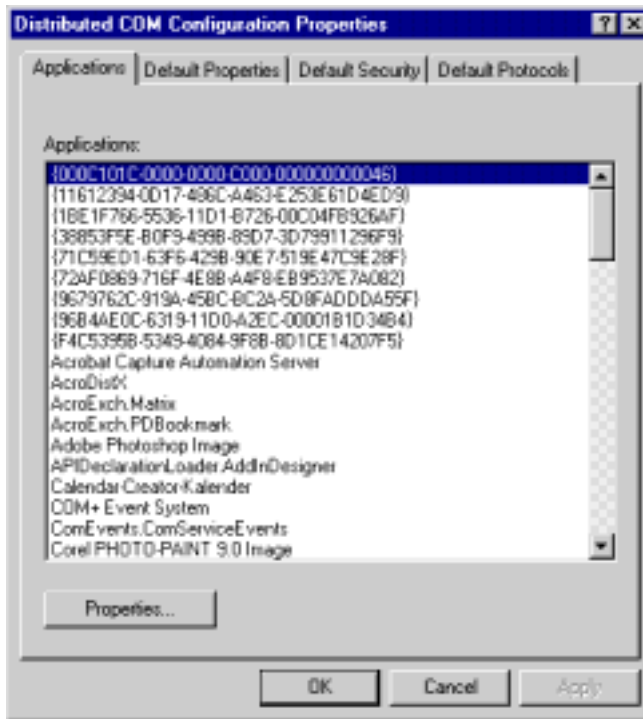

First select the TAB „Default Properties“. Ensure that the item „Enable Distributed COM on this computer“ is checked. As „Default Authentication Level“ select „(None)“ and as „Default Impersonation Level“ select „Impersonate“. Uncheck the items „Enable COM Internet Services on this computer“ and „Provide additional security for reference tracking“.



On the „Default Security“ TAB-page you can configure the security options provided by WindowsNT and Windows2000.



Press the „Edit Default ...“ button to change the settings for access, launching and configuration permissions.

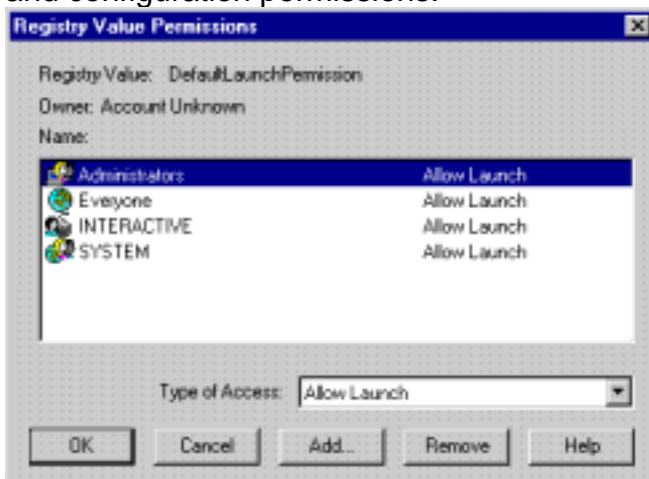

In case you do not include the user-group „Everyone“ you need either add every user that should have access to a server component to the Windows user lists of a matching using group or you can change the individual component settings as described below.

On the „Default Protocols“ TAB-page you can specify the network protocols that can be used to access the server component and the order in which they are used. In any case you should take care that TCP/IP is installed and placed on the top of the protocol list.

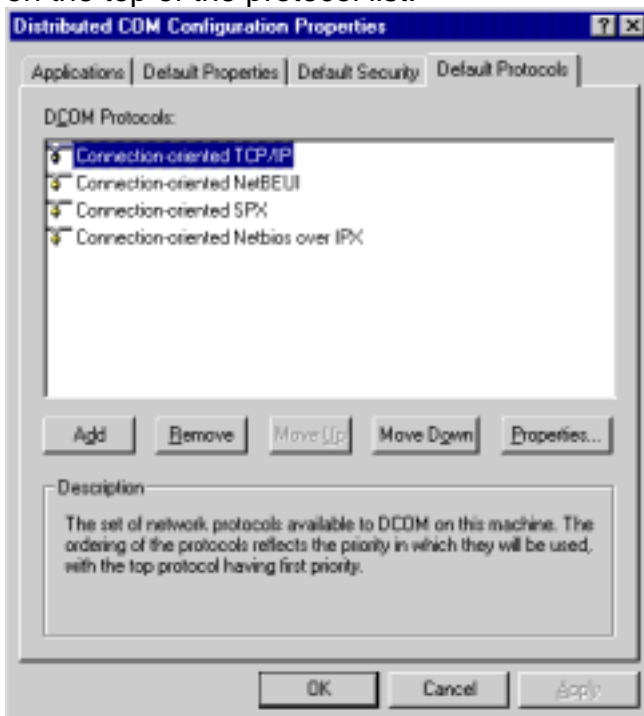

If you want to view or change the individual settings of a certain COM-server, go to the „Applications“ TAB-page and select the desired component. Press the „Properties“ button afterwards.

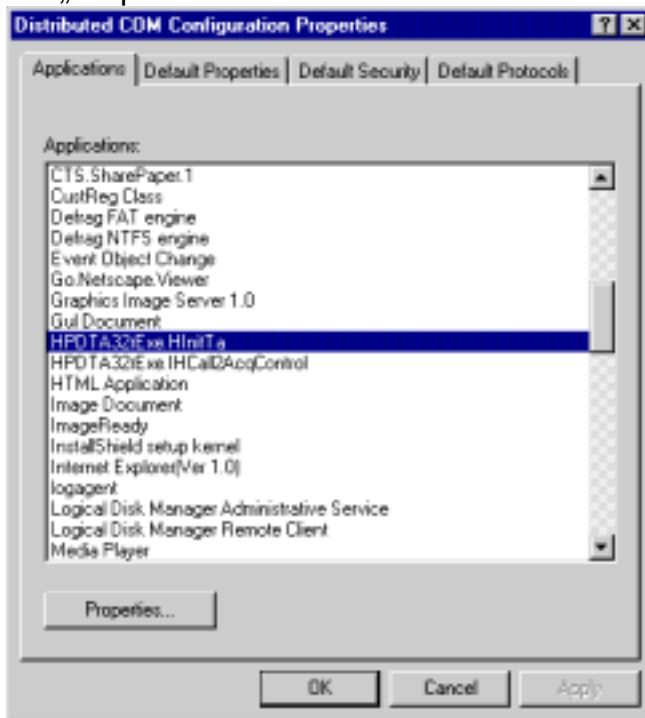

On the „General“ page you can view some general information related to the selected module. Additionally you can select an individual „Authentication Level“. In our case make sure that „(None)“ is selected.

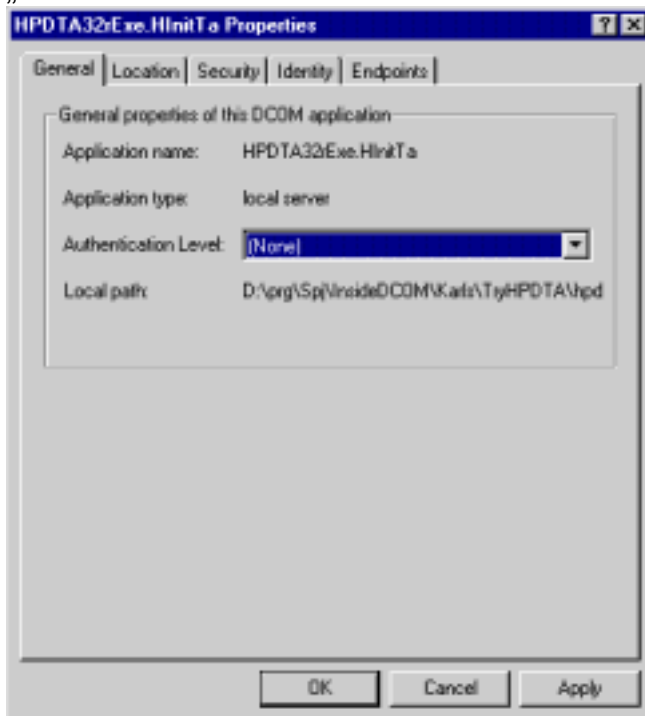

On the „Location“ page make sure that item „Run application on this computer“ has a check mark. Uncheck all other items.



On the security page you can configure the access, launch and configuration permissions individually for the selected component. This is very useful if you do not want to apply the default permissions. In case you do not grant permissions to the group „Everyone“ as the general default setting but you want to grant permissions to the group „Everyone“ for this specific component you can do all necessary settings here.

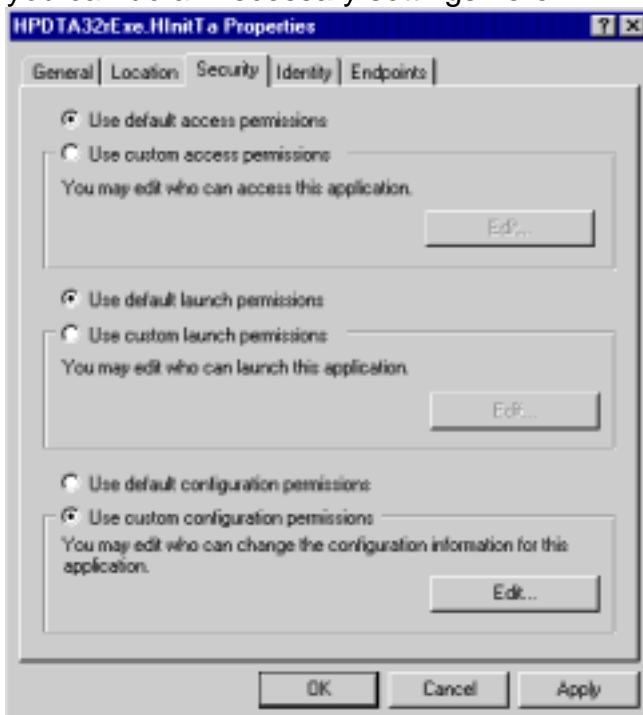

Simply select „Use custom access permissions“ and then press the „Edit“ button to open the Value Permissions dialog.

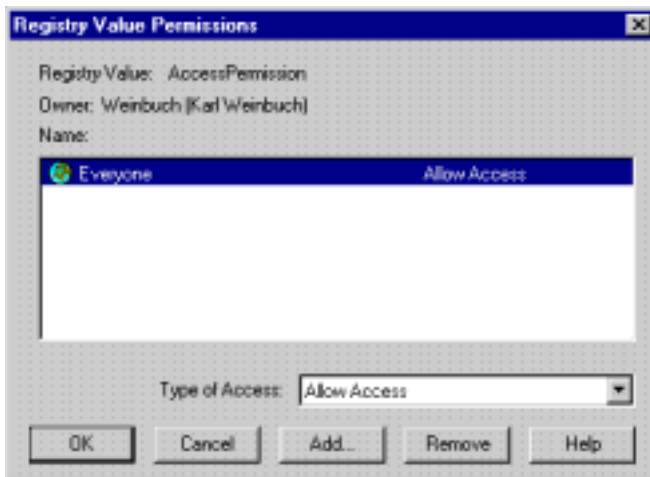

Add the desired user groups e.g. „Everyone“ and press the „Close“ button to return the properties dialog.

On the identity page you can specify the user account that is used when this server application runs on the computer. In case the server application pops up any type of window that should become visible on the monitor for any remote user logon then select „The interactive user“. If you do not want that the windows pop up on the screen select either „The launching user“ or „This user“

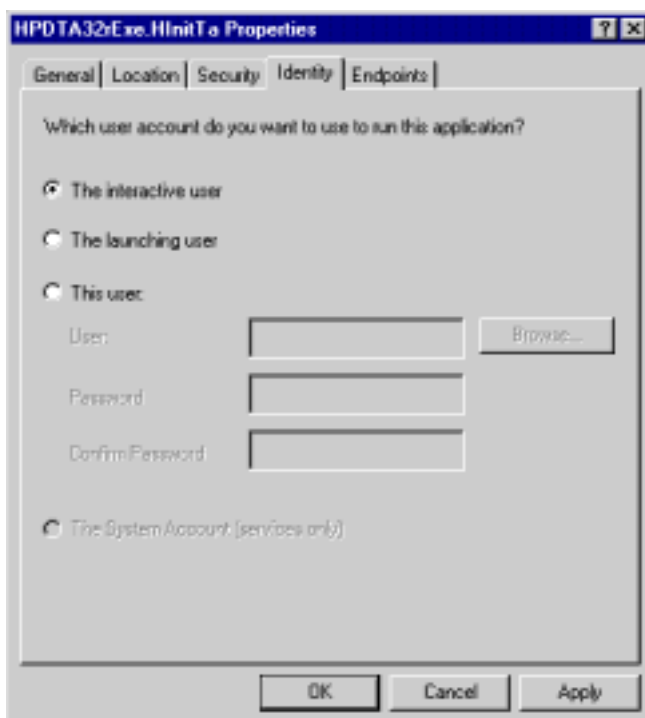

Finally on the „Endpoints“ page you can individually specify and configure the network protocols used together with the component.

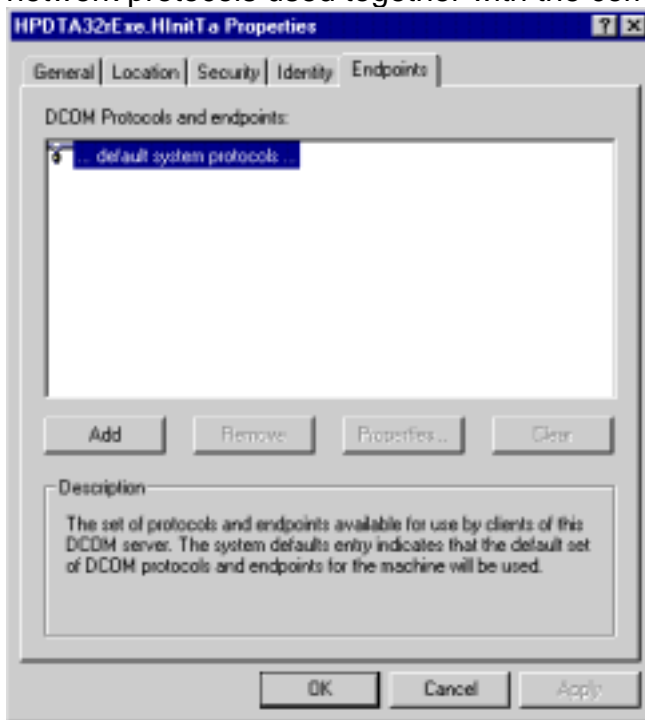

Configuring the COM Client

The main topic for the client configuration is to enable DCOM. This can be done by using DCOMCNFG.EXE.

On the „Default Properties“ page make sure the item „Enable Distributed COM on this computer“ bears a checkmark.

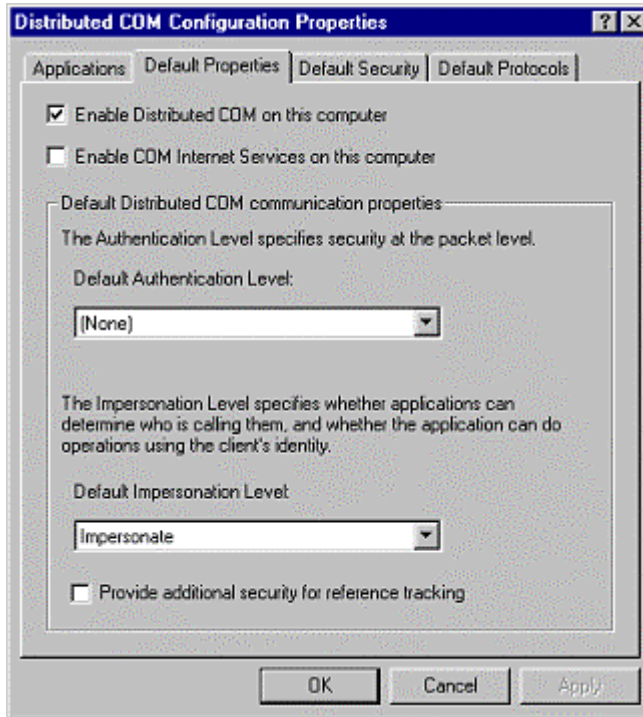

If a client needs further configuration mainly depends on the way how the client application tries to establish the connection to the server application.

a) Configuring the COM-Client when using default COM access mechanism

If the client is using the default COM access mechanism the location of the server application has to be configured with DCOMCNFG.EXE. In this case the server application has to be registered on the client computer additionally.

From the „Applications“ page select the server component, then press the „Properties“ button.

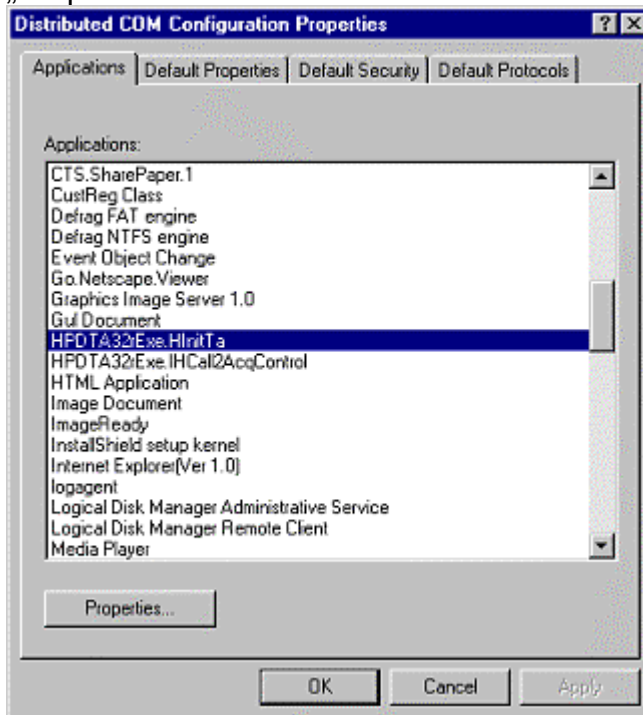

Select the „Location“ page and check the option „Run application on the following computer“. Uncheck the other options. On the edit field type in either the IP-address of the server computer e.g. 192.5.5.43 or the computer network name e.g. //kweinbuch. On WindowsNT and Windows2000 platforms you will find an additional „Browse“ button to browse for the server computer.



b) Configuring the COM-Client when using explicit server names

If the connection to the server is established by explicitly specifying the network address of the server computer no additional configuration of the client is necessary. Using this method has the additional advantage that the server application may not be registered on the client machine.

License and Keys

The remote control component for the HiPic and the HPD-TA can be used with the standard keys (dongles) for these programs. No special key is necessary. A special key which do not allow to run the standard products, but which allow to use the component without any user I/F (for specific applications) can be provided.

Migrating from Version 6.1 to 6.2

Outline

The ActiveX components from version 6.2 are not compatible to those of version 6.1. The IF is changed due to further requirements. The filenames are different for both versions and both versions can be used at the same computer. A client program designed for version 6.1 will still run with the component of version 6.1 (If this version has not been deleted or overwritten of course). If you want to use the component of version 6.2 with a client designed for version 6.1 you have to recompile your application using a reference to the component of version 6.2. In addition if your client program uses functions methods or properties which are removed in version 6.2 you have to substitute them by other functions (Normally they are removed because they are replaced by functions handling the topic under question in a better way).

Generally the following changes have been made:

- New Functions added to the HInitHi and HInitTa main objects: psApplicationDirectory (Returns the application directory), psWindowsDirectory (Returns the Windows directory of the computer where the component runs), pfReadFile (Reads the content of a file stored at the remote computer), pfWriteFile (Writes a file at the remote computer). These functions can be used to transfer data to or from a remote computer prior to start the main application HiPic or HPD-TA. Be careful with the pfWriteFile function. In the worst case you can destroy essential files on the remote computer.
- The same functions (psApplicationDirectory, psWindowsDirectory, pfReadFile, pfWriteFile) are also available in the HAppHiPic and HAppHPDTA main objects.
- getting the start status is now made more easy. The properties pfApplicationCreated and pfApplicationCreationFailed has been removed. Everything can now be inquired with the pfInitStatus property. There are the following possibilities: InitStatusNotInitialized = -2, InitStatusInitializing = -1, InitStatusInitialized = 0, InitStatusErrorDuringInit = 1, InitStatusNoLicence = 2, InitStatusCancel = 3. Generally if pfInitStatus<0 means not initialized, pfInitStatus=0 means Initialization succesful, pfInitStatus>0 Initialization not succesful. Pls. distinguish pfInitStatus from piStartStatus. piStartStatus tells you if the application has already been started from another location (Basically ActiveX-EXE only). If piStartStatus=StartStatusNone the application has not been started. If piStartStatus=StartStatusInit the application just shows thew init screen. If piStartStatus=StartStatusRunning the application is running. In the latter two cases you can get objects references to the HInitHi/Ta or HAppHiPic/HPDTA objects by the mHInitHiStart.pStartHInitHi (or mHInitTaStart.pStartHInitTa) and mHInitHiStart.pStartHAppHiPic (or mHInitTaStart.pStartHAppHPDTA) properties (See the example CltHiExe or CltTaExe for details).

- The way some parameters are called have been changed to be more consequent. Input parameters are now always called by value. Sometimes in such cases the VB compiler gives an error message when compiling with the reference to version 6.2 saying that the parameter type is not indentival. To find out the correct prototyp it is most easy to outcomment the function and let the VB compiler write the prototype by just selecting the correct object procedure again. Then just copy back the code to the empty prototype. As an example take the Message event of the HInitHi main object. The old definition was:

```
Private Sub mHInitHi_Message(sMessage As String)
    Your code is here...
End Sub
```

The new definition is

```
Private Sub mHInitHi_Message(ByVal sMessage As String)
    Your code is here...
End Sub
```

The Definition of sMessage has consequently been changed to be ByVal.

- The HInitTa main object has been reorganized reflecting the fact that the properties to select the camera parameters are now in a separate window. Therefore as an example the interface object pHRadInitCamera has been renamed to pHRadCCDSetCamera. The main window contains now some new interface objects to display the selected devices like pHDisInitCCDCamera (showing the selected camera).
- All options in the area General, Acquisition, Images and Sequence (not true for other dialogs like correction) can now be accessed more easily. Instead of showing the corresponding dialog and setting the interface object to the correct value there are now properties in the corresponding main objects. Example: The option “Acquire always to the same window” in the Images options could (and still can) be selected by showing the dialog HImages (mHAppHiPic.pHImages.pHWinOptDlg.pfVisible=TRUE), than select the option (mHAppHiPic.pHImages.pHChkOptAcqToSameWnd.pfValue=TRUE), then execute the OK button of the dialog (mHAppHiPic.pHImages.pHComOptOK.pClick).

Now to get the same result you can just write:

```
mHAppHiPic.pHImages.pfOptionsAcqToSameWnd=TRUE.
```

- New Properties in the HAppHiPic object: pHFlatPanel, pHMenMainFreeze
 - New Properties in the HAppHPDTA object: pHC488080, pHMenMainFreeze, pHMenMainShowDelay2StatusControl, pHMenMainTriggerSetup. The property pHMenMainStreakSetup has been removed.
 - There is now a way to get information whether the CCD camera could be connected successfully. Th propety pfCommPortOpen of the HAllHipIc and HAppHPDTA tell it.
 - Getting and transferring image data to and from an image is now made more easy. There are the functions pfGetDisplayData, pfGetImageData1Byte, pfGetImageData2Byte, pfGetImageData4Byte and pfSetImageData1Byte, pfSetImageData2Byte, pfSetImageData4Byte of the HImage main object. These functions can be used by both the ActiveX-DLL and ActiveX-EXE versions and do not use memory handles. To get the data arrays have to be used which can (and will) be resized by the component. The definition should be like
- ```
Private miData() As Integer
```
- for getting 2 Byte data with the function pfGetImageData2Byte.  
The functions pfGetImgData and pfSetImgData have been removed.
- The functions for loading and saving images have been improved. The now have a return value to show whether the function was successful or not (TRUE or FALSE). Therefore the functions have been renamed from pLoadImage to pfLoadImage and from pSaveImage to pfSaveImage. Loading and saving sequences are modified from pLoadSequence to pfLoadSequence and pSaveSequence to pfSaveSequence.
  - New Options of the HImages main object dealing with Auto Live LUT and FWHM display.

- If new data has been written to an image the new pfUpdateImageAfterDataChange function of the HImages main object should be called. This is especially true if the data or LUT type of the image has been changed by the pfCreateEmptyImage function or by writing important parameters like LUT parameters to the status string.
- All camera objects now have the following properties which are used in combination with the new trigger setup: pfStreakOperate, pfStreakOperateDTBE, pfStreakUseDTBE, piStreakTriggerMethod, pGetStreakRelatedCCDCaps. These properties are public due to internal reasons, do not use them.
- The HC800020 object has two new properties pHCh4CamHighVoltage and pHEn4CamHVoltage dealing with high voltage control.
- The HExternalDevices main object has many new properties dealing with the new trigger setup, the auto delay function and the second delay generator (DELAY2). The DT2819 has been renamed to Counterboard because now two counter boards can be used. All related controls have been renamed.
- The properties pfDlgHasUserIF and subroutines pfStartUserIFEvent and pfEndUserIFEvent have been removed because it has been found that they do fulfill their purpose correctly (they had been defined public due to internal reason, and should not be used by the client programmer).
- The HExternalDevice main object has two new features for convenience: piGPIBCableConnectionSuccess (it tells the client programmer whether the connection to the device was successful) and pfSetParameterToMaximum (sets the specified parameter to the maximum value).
- The HACq main object has a new function pUpdateCameraParms. This function inquires the camera and sets the parameters image size and depth (bytes per pixel) to the correct values. The new function pGetAcqDim can then get the correct values.
- The HMsgBox object has been modified. If pfNoDialogs has been set to TRUE (or if the fNoDialogs parameter of the piInit Function during startup has been set to TRUE) it outputs no message box on the screen but raises the MsgBox Event. This event has the parameters

Event MsgBox(ByVal IID As Integer, ByVal sPrompt As String, ByVal sTitle As String, ByVal Style As Integer, ByVal Buttons As Integer, ByRef default As Integer)

The IID parameter gives an indication which dialog text is used. I refers to the entry in the HiPicTa.Res file. The client program can then react according to this parameter.

Example: IID = 2092: refers to „The currently selected image is not or not fully saved. Do you want to save it now? Image“. If e.g. the client program wants to make a silent shutdown he can set default = vbNo. sPrompt is the text normally outputted, sTitle the title which normally is located on the caption of the message box. Style can be one of the following: vbOKOnly=0, vbCritical=16, vbQuestion=32, vbExclamation=48, vbInformation=64,

Buttons can be:

vbOKOnly=0, vbOKCancel=1, vbAbortRetryIgnore=2, vbYesNoCancel=3, vbYesNo=4, vbRetryCancel=5.

The client program can reply to the message box by setting the default value. Possible values are: vbOK=1, vbCancel=2, vbAbort=3, vbRetry=4, vbIgnore=5, vbYes=6, vbNo=7.

There is one issue to take into account: If the message box is a consequence of an action issued by the client program this event should not output a message box to the user and wait for the reply because then the component request is pending. Therefore the client program should distinguish whether the event has been raised due to an action of the component (either issued by the component's user I/F or by an asynchronous command, in this case it is allowed to wait indefinitely) or by an action of the client program (for this purpose the sample uses the pfClientEvent property internally).

## Details

In Detail the following changes have been made from version 6.1 to version 6.2

### HinitHi:

#### New:

|                    |                                                  |                                                                                           |                                                                                                                            |
|--------------------|--------------------------------------------------|-------------------------------------------------------------------------------------------|----------------------------------------------------------------------------------------------------------------------------|
| Read only property | pfInitStatus()                                   | Integer                                                                                   | Returns a value indicating the current status of initialization. Possible values are defined in the enumeration InitStatus |
| Read only property | psApplicationDirectory()                         | String                                                                                    | Returns the application directory                                                                                          |
| Read only property | psWindowsDirectory()                             | String                                                                                    | Returns the Windows directory of the computer where the component runs                                                     |
| Function           | pfReadFile(ByVal sFileName As String, bArray())  | Byte, ByRef lLength As Long, Optional sError As Variant)                                  | Reads the content of a file stored at the remote computer                                                                  |
| Function           | pfWriteFile(ByVal sFileName As String, bArray()) | Byte, ByRef lLength As Long, ByVal fDontOverwrite As Integer, Optional sError As Variant) | Writes a file at the remote computer                                                                                       |

#### Modified:

|          |                                                                                                                                                                                           |         |                                                                                                |
|----------|-------------------------------------------------------------------------------------------------------------------------------------------------------------------------------------------|---------|------------------------------------------------------------------------------------------------|
| Event    | Message(ByVal sMessage As String)                                                                                                                                                         |         | Event which is raised to indicate processign steps during initialization                       |
| Function | piInit(ByVal sIniFile As String, ByVal fInitUserIF As Integer, ByVal fAppUserIF As Integer, ByVal fNoDialogs As Integer)                                                                  | Integer | Initializes the HInit object. This places the INIT dialog on screen if started with InitUserIF |
| Sub      | pGetLicenceKeys(ByRef fApplicationKeyFound%, ByRef fLicenceAcquire%, ByRef fLicenceFitting%, ByRef fLicenceROnly%, ByRef fLicenceSave%, ByRef fLicenceSequence%, ByRef fLicenceTransAbs%) |         | Returns information about all licence keys which could be found                                |

#### Removed:

MsgBoxResult

pfApplicationCreated

pfApplicationCreation Failed

### HAppHipic:

#### New:

|                     |                            |            |                                                                                                                         |
|---------------------|----------------------------|------------|-------------------------------------------------------------------------------------------------------------------------|
| Read only property  | pHFlatPanel()              | HFlatPanel | Returns an object reference to the FlatPanel Camera object (HFlatPanel). If this camera is not used NOTHING is returned |
| Read only property  | pHMenMainFreeze()          | HMenu      | Returns an object reference to the HMenu object associated with the main dialogs 'Freeze' menu                          |
| Read only property  | psWindowsDirectory()       | String     | Returns the Windows directory of the computer where the component runs                                                  |
| Read/write property | pfOptionLUTTool()          | Integer    | Sets or returns a value which defines whether the LUT tool should be shown on the main window                           |
| Read/write property | pfOptionRestoreWindowPos() | Integer    | Sets or returns a value which defines whether window positions should be restored or not when the window is reactivated |
| Read/write property | pfOptionUserFunctions()    | Integer    | Sets or returns a value which defines whether the User function is called or not                                        |
| Read/write property | plOptionBackgroundCo       | Long       | Sets or returns a value which defines the background color                                                              |



|                    |                                                  |                                                                                           |                                                                                                              |
|--------------------|--------------------------------------------------|-------------------------------------------------------------------------------------------|--------------------------------------------------------------------------------------------------------------|
|                    | lor()                                            |                                                                                           |                                                                                                              |
| Read only property | pfCommPortOpen()                                 | Integer                                                                                   | Returns a value which defines whether the communication port could be opened successfully for camera control |
| Function           | pfReadFile(ByVal sFileName As String, bArray())  | Byte, ByRef ILength As Long, Optional sError As Variant)                                  | Reads the content of a file stored at the remote computer                                                    |
| Function           | pfWriteFile(ByVal sFileName As String, bArray()) | Byte, ByRef ILength As Long, ByVal fDontOverwrite As Integer, Optional sError As Variant) | Writes a file at the remote computer                                                                         |

**Modified:**

|          |                                       |        |                                                               |
|----------|---------------------------------------|--------|---------------------------------------------------------------|
| Function | psErrorString(ByVal Index As Integer) | String | Returns a description of the Error related to error No. Index |
|----------|---------------------------------------|--------|---------------------------------------------------------------|

**HinitTa:**

**New:**

|                    |                                                                                                                                                           |             |                                                                                                                                                                                               |
|--------------------|-----------------------------------------------------------------------------------------------------------------------------------------------------------|-------------|-----------------------------------------------------------------------------------------------------------------------------------------------------------------------------------------------|
| Event              | MsgBox(ByVal iID As Integer, ByVal sPrompt As String, ByVal sTitle As String, ByVal Style As Integer, ByVal Buttons As Integer, ByRef default As Integer) |             | Event which is raised in remote control mode when the pfNoDialogs is set to true instead of showing a \r\nmessagebox. This event can be used for the client program to react on such messages |
| Read only property | pfInitStatus()                                                                                                                                            | Integer     | Returns a value indicating the current status of initialization. Possible values are defined in the enumeration InitStatus                                                                    |
| Read only property | pHComCCDSetCancel()                                                                                                                                       | HCommand    |                                                                                                                                                                                               |
| Read only property | pHComCCDSetGetConfigFile()                                                                                                                                | HCommand    | Returns an object reference to the HCommand object associated with the init dialogs 'Get Config File' pushbutton                                                                              |
| Read only property | pHComCCDSetOK()                                                                                                                                           | HCommand    |                                                                                                                                                                                               |
| Read only property | pHComInitSetupCCD()                                                                                                                                       | HCommand    | Returns an object reference to the HCommand object associated with the init dialogs 'Setup CCD' pushbutton                                                                                    |
| Read only property | pHComInitSetupStreakDevices()                                                                                                                             | HCommand    | Returns an object reference to the HCommand object associated with the init dialogs 'Setup Streak Devices' pushbutton                                                                         |
| Read only property | pHDisInitCCDCamera()                                                                                                                                      | HDisp       | Returns an object reference to the HDisp object associated with the init dialogs 'CCD Camera' display area                                                                                    |
| Read only property | pHDisInitDevice1()                                                                                                                                        | HDisp       | Returns an object reference to the HDisp object associated with the init dialogs 'Device 1' display area                                                                                      |
| Read only property | pHDisInitDevice2()                                                                                                                                        | HDisp       | Returns an object reference to the HDisp object associated with the init dialogs 'Device 2' display area                                                                                      |
| Read only property | pHDisInitDevice3()                                                                                                                                        | HDisp       | Returns an object reference to the HDisp object associated with the init dialogs 'Device 3' display area                                                                                      |
| Read only property | pHDisInitDevice4()                                                                                                                                        | HDisp       | Returns an object reference to the HDisp object associated with the init dialogs 'Device 4' display area                                                                                      |
| Read only property | pHDisInitGPIBAddr1()                                                                                                                                      | HDisp       | Returns an object reference to the HDisp object associated with the init dialogs GPIB Address 1' display area                                                                                 |
| Read only property | pHDisInitGPIBAddr2()                                                                                                                                      | HDisp       | Returns an object reference to the HDisp object associated with the init dialogs GPIB Address 2' display area                                                                                 |
| Read only property | pHDisInitGPIBAddr3()                                                                                                                                      | HDisp       | Returns an object reference to the HDisp object associated with the init dialogs GPIB Address 3' display area                                                                                 |
| Read only property | pHDisInitGPIBAddr4()                                                                                                                                      | HDisp       | Returns an object reference to the HDisp object associated with the init dialogs GPIB Address 4' display area                                                                                 |
| Read only property | pHEdnCCDSetC474295ComPort()                                                                                                                               | HEditNumber | Returns an object reference to the HEditNumber object associated with init dialogs 'C474295 Com Port' editbox                                                                                 |
| Read only property | pHEdnCCDSetC474298ComPort()                                                                                                                               | HEditNumber | Returns an object reference to the HEditNumber object associated with init dialogs 'C474298 Com Port' editbox                                                                                 |
| Read only property | pHEdnCCDSetC488080ComPort()                                                                                                                               | HEditNumber | Returns an object reference to the HEditNumber object associated with init dialogs 'C4880-8X Com Port' editbox                                                                                |
| Read only property | pHEdnCCDSetC4880ComPort()                                                                                                                                 | HEditNumber | Returns an object reference to the HEditNumber object associated with init dialogs 'C4880 Com Port' editbox                                                                                   |
| Read only property | pHEdnCCDSetGrabberSysNo()                                                                                                                                 | HEditNumber | Returns an object reference to the HEditNumber object associated with init dialogs 'Board number' editbox (Also referred to system number)                                                    |
| Read only property | pHEstCCDSetConfigFile()                                                                                                                                   | HEditString | Returns an object reference to the HEditString object associated with the init dialogs 'Config File' editbox                                                                                  |

|                    |                                                  |                                                                                           |                                                                                                               |
|--------------------|--------------------------------------------------|-------------------------------------------------------------------------------------------|---------------------------------------------------------------------------------------------------------------|
| Read only property | pHFraCCDSetCamera()                              | HFrame                                                                                    | Returns an object reference to the HFrame object associated with the init dialogs 'CCD Setup' frame           |
| Read only property | pHRadCCDSetCamera()                              | HRadios                                                                                   | Returns an object reference to the HRadios object associated with the init dialogs 'Camera' radiobutton group |
| Read only property | pHRadCCDSetFrameGrabber()                        | HRadios                                                                                   | Returns an object reference to the HRadios object associated with the init dialogs 'Frame Grabber' group      |
| Read only property | psApplicationDirectory()                         | String                                                                                    | Returns the application directory                                                                             |
| Read only property | psWindowsDirectory()                             | String                                                                                    | Returns the Windows directory of the computer where the component runs                                        |
| Function           | pfReadFile(ByVal sFileName As String, bArray())  | Byte, ByRef lLength As Long, Optional sError As Variant)                                  | Reads the content of a file stored at the remote computer                                                     |
| Function           | pfWriteFile(ByVal sFileName As String, bArray()) | Byte, ByRef lLength As Long, ByVal fDontOverwrite As Integer, Optional sError As Variant) | Writes a file at the remote computer                                                                          |

**Modified:**

|          |                                                                                                                                                                                           |         |                                                                                                |
|----------|-------------------------------------------------------------------------------------------------------------------------------------------------------------------------------------------|---------|------------------------------------------------------------------------------------------------|
| Event    | Message(ByVal sMessage As String)                                                                                                                                                         |         | Event which is raised to indicate processign steps during initialization                       |
| Function | piInit(ByVal sIniFile As String, ByVal fInitUserIF As Integer, ByVal fApplUserIF As Integer, ByVal fNoDialogs As Integer)                                                                 | Integer | Initializes the HInit object. This places the INIT dialog on screen if started with InitUserIF |
| Sub      | pGetLicenceKeys(ByRef fApplicationKeyFound%, ByRef fLicenceAcquire%, ByRef fLicenceFitting%, ByRef fLicenceROnly%, ByRef fLicenceSave%, ByRef fLicenceSequence%, ByRef fLicenceTransAbs%) |         | Returns information about all licence keys which could be found                                |

**Removed:**

MsgBoxResult

pfApplicationCreated

pfApplicationCreation Failed

phComInitGetConfigFile

|                    |                           |             |                                                                                                                                            |
|--------------------|---------------------------|-------------|--------------------------------------------------------------------------------------------------------------------------------------------|
| Read only property | pHEdnInitC474295ComPort() | HEditNumber | Returns an object reference to the HEditNumber object associated with init dialogs 'C474295 Com Port' editbox                              |
| Read only property | pHEdnInitC474298ComPort() | HEditNumber | Returns an object reference to the HEditNumber object associated with init dialogs 'C474298 Com Port' editbox                              |
| Read only property | pHEdnInitC4880ComPort()   | HEditNumber | Returns an object reference to the HEditNumber object associated with init dialogs 'C4880 Com Port' editbox                                |
| Read only property | pHEdnInitGrabberSysNo()   | HEditNumber | Returns an object reference to the HEditNumber object associated with init dialogs 'Board number' editbox (Also referred to system number) |
| Read only property | pHEstInitConfifile()      | HEditString | Returns an object reference to the HEditString object associated with the init dialogs 'Config File' editbox                               |
| Read only property | pHFraInitCamera()         | HFrame      | Returns an object reference to the HFrame object associated with the init dialogs 'CCD Setup' frame                                        |
| Read only property | pHRadInitCamera()         | HRadios     | Returns an object reference to the HRadios object associated with the init dialogs 'Camera' radiobutton group                              |
| Read only property | pHRadInitFrameGrabber()   | HRadios     | Returns an object reference to the HRadios object associated with the init dialogs 'Frame Grabber' group                                   |

**HAppHPDTA**

**New:**

|                    |                  |         |                                                                                                              |
|--------------------|------------------|---------|--------------------------------------------------------------------------------------------------------------|
| Read only property | pfCommPortOpen() | Integer | Returns a value which defines whether the communication port could be opened successfully for camera control |
|--------------------|------------------|---------|--------------------------------------------------------------------------------------------------------------|

|                     |                                                  |                                                                                           |                                                                                                                          |
|---------------------|--------------------------------------------------|-------------------------------------------------------------------------------------------|--------------------------------------------------------------------------------------------------------------------------|
| Read only property  | pHC488080()                                      | HC488080                                                                                  | Returns an object reference to the C4880-80 Camera object (HC488080). If this camera is not used NOTHING is returned     |
| Read only property  | pHComMainFreeze()                                | HCommand                                                                                  | Returns an object reference to the HCommand object associated with the main dialogs 'Freeze' pushbutton                  |
| Read only property  | pHMenMainShowDelay2StatusControl()               | HMenu                                                                                     | Returns an object reference to the HMenu object associated with the main dialogs 'Show Delay2 Status/Control' menu entry |
| Read only property  | pHMenMainTriggerSetup()                          | HMenu                                                                                     | Returns an object reference to the HMenu object associated with the main dialogs 'Trigger Setup' menu entry              |
| Read only property  | psWindowsDirectory()                             | String                                                                                    | Returns the Windows directory of the computer where the component runs                                                   |
| Read/write property | pfOptionLUTTool()                                | Integer                                                                                   | Sets or returns a value which defines whether the LUT tool should be shown on the main window                            |
| Read/write property | pfOptionRestoreWindowPos()                       | Integer                                                                                   | Sets or returns a value which defines whether window positions should be restored or not when the window is reactivated  |
| Read/write property | pfOptionUserFunctions()                          | Integer                                                                                   | Sets or returns a value which defines whether the User function is called or not                                         |
| Read/write property | plOptionBackgroundColor()                        | Long                                                                                      | Sets or returns a value which defines the background color                                                               |
| Function            | pfReadFile(ByVal sFileName As String, bArray())  | Byte, ByRef lLength As Long, Optional sError As Variant)                                  | Reads the content of a file stored at the remote computer                                                                |
| Function            | pfWriteFile(ByVal sFileName As String, bArray()) | Byte, ByRef lLength As Long, ByVal fDontOverwrite As Integer, Optional sError As Variant) | Writes a file at the remote computer                                                                                     |

Removed:

pHMenMainStreakSetup

Modified:

|          |                                       |        |                                                               |
|----------|---------------------------------------|--------|---------------------------------------------------------------|
| Function | psErrorString(ByVal Index As Integer) | String | Returns a description of the Error related to error No. Index |
|----------|---------------------------------------|--------|---------------------------------------------------------------|

Himage:

New:

|          |                                                                                                                             |                                                 |                                                                                                                                     |
|----------|-----------------------------------------------------------------------------------------------------------------------------|-------------------------------------------------|-------------------------------------------------------------------------------------------------------------------------------------|
| Function | pfSetImageData1Byte(ByVal iX As Integer, ByVal iDX As Integer, ByVal iY As Integer, ByVal iDY As Integer, ByRef bImgData()) | Byte, Optional sError As Variant) As Integer    | Sets 1byte/pixel data (8 bit) within a specified area of the image. If the image contains another type of data an error is returned |
| Function | pfSetImageData2Byte(ByVal iX As Integer, ByVal iDX As Integer, ByVal iY As Integer, ByVal iDY As Integer, ByRef iImgData()) | Integer, Optional sError As Variant) As Integer | Sets 2byte/pixel data (8 bit) within a specified area of the image. If the image contains another type of data an error is returned |
| Function | pfSetImageData4Byte(ByVal iX As Integer, ByVal iDX As Integer, ByVal iY As Integer, ByVal iDY As Integer, ByRef lImgData()) | Long, Optional sError As Variant) As Integer    | Sets 4byte/pixel data (8 bit) within a specified area of the image. If the image contains another type of data an error is returned |
| Function | pfLoadImage(Optional sFile As Variant, Optional fShow As Variant)                                                           | Integer                                         | Loads an image                                                                                                                      |
| Function | pfSaveImage(Optional sFile As Variant, Optional sAreDefault As Variant, Optional fSaveROI As Variant)                       | Integer                                         | Saves the image                                                                                                                     |

Modified:

|          |                                                                                                              |                                              |                                                                    |
|----------|--------------------------------------------------------------------------------------------------------------|----------------------------------------------|--------------------------------------------------------------------|
| Function | pfGetDisplayData(ByVal iX As Integer, ByVal iDX As Integer, ByVal iY As Integer, ByVal iDY As Integer, ByRef | Byte, Optional sError As Variant) As Integer | Gets the display data (8 bit) within a specified area of the image |
|----------|--------------------------------------------------------------------------------------------------------------|----------------------------------------------|--------------------------------------------------------------------|

|          |                                                                                                                                             |                                                                                                                                                                                                                                                                                                                   |                                                                                                                                      |
|----------|---------------------------------------------------------------------------------------------------------------------------------------------|-------------------------------------------------------------------------------------------------------------------------------------------------------------------------------------------------------------------------------------------------------------------------------------------------------------------|--------------------------------------------------------------------------------------------------------------------------------------|
|          | bImgDisplay()                                                                                                                               |                                                                                                                                                                                                                                                                                                                   |                                                                                                                                      |
| Function | pfGetImageData1Byte(<br>ByVal iX As Integer,<br>ByVal iDX As Integer,<br>ByVal iY As Integer,<br>ByVal iDY As Integer,<br>ByRef bImgData()) | Byte,<br>Optional<br>sError As<br>Variant) As<br>Integer                                                                                                                                                                                                                                                          | Gets 1byte/pixel data (8 bit) within a specified area of the image. If the image contains another type of data an error is returned  |
| Function | pfGetImageData2Byte(<br>ByVal iX As Integer,<br>ByVal iDX As Integer,<br>ByVal iY As Integer,<br>ByVal iDY As Integer,<br>ByRef iImgData()) | Integer,<br>Optional<br>sError As<br>Variant) As<br>Integer                                                                                                                                                                                                                                                       | Gets 2byte/pixel data (16 bit) within a specified area of the image. If the image contains another type of data an error is returned |
| Function | pfGetImageData4Byte(<br>ByVal iX As Integer,<br>ByVal iDX As Integer,<br>ByVal iY As Integer,<br>ByVal iDY As Integer,<br>ByRef lImgData()) | Long,<br>Optional<br>sError As<br>Variant) As<br>Integer                                                                                                                                                                                                                                                          | Gets 4byte/pixel data (32 bit) within a specified area of the image. If the image contains another type of data an error is returned |
| Function | pfMemGetPRFData(By<br>Ref lProfile())                                                                                                       | Long, ByRef<br>iNrData As<br>Integer,<br>ByVal iX As<br>Integer,<br>ByVal iY As<br>Integer,<br>ByVal iDX<br>As Integer,<br>ByVal iDY<br>As Integer,<br>ByVal<br>iProfileType<br>As Integer,<br>ByRef<br>iDatType As<br>Integer,<br>ByVal<br>iMaxLen As<br>Integer,<br>ByRef<br>sError As<br>String) As<br>Integer | Returns an array of profile values within a specified ROI                                                                            |

Removed:  
pfGetImgData  
pfSetImgData  
pLoadImage  
pSaveImage

### HImages:

New:

|                     |                            |             |                                                                                                                    |
|---------------------|----------------------------|-------------|--------------------------------------------------------------------------------------------------------------------|
| Read only property  | pHChkOptAutoLiveLUT()      | HCheck      | Returns an object reference to the HCheck object associated with the options dialogs 'Auto Live LUT' checkbox      |
| Read only property  | pHChkOptDisplayFWHM()      | HCheck      | Returns an object reference to the HCheck object associated with the options dialogs 'Display FWHM' checkbox       |
| Read only property  | pHComFWHMColor()           | HCommand    | Returns an object reference to the HCheck object associated with the options dialogs 'FWHM color' checkbox         |
| Read only property  | pHEdnOptFWHMNoOfDigits()   | HEditNumber | Returns an object reference to the HEditNumber object associated with options dialogs 'FWHM No. of Digits' editbox |
| Read only property  | pHEdnOptFWHMSize()         | HEditNumber | options dialogs 'FWHM Size' editbox                                                                                |
| Read/write property | pfOptionsAcqToSameWnd()    | Integer     | Sets or returns a value which defines whether the acquisition should always be done in the same window             |
| Read/write property | pfOptionsAutoLiveLUT()     | Integer     | Sets or returns a value which defines whether AUTO Live LUT should be executed during Live mode                    |
| Read/write property | pfOptionsAutoLUT()         | Integer     | Sets or returns a value which defines whether Auot LUT should be executed aftre image acquisition                  |
| Read/write property | pfOptionsFixedITEXHeader() | Integer     | Sets or returns a value which defines whether the image should be saved with fixed header                          |
| Read/write property | pfOptionsROIUseMinAsZero() | Integer     | Sets or returns a value which defines whether the minimum should be used as zero point for FWHM calculation        |
| Read/write property | pfOptionsWarnUnsaved       | Integer     | Sets or returns a value which defines whether the user should be                                                   |

|                     |                                                                                                                                   |         |                                                                                                                                     |
|---------------------|-----------------------------------------------------------------------------------------------------------------------------------|---------|-------------------------------------------------------------------------------------------------------------------------------------|
|                     | ()                                                                                                                                |         | warned when an unsaved image is closed                                                                                              |
| Read/write property | pfOptionsDefZoomFactor()                                                                                                          | Single  | Sets or returns the default zooming factor                                                                                          |
| Read/write property | piOptionsROIPrf()                                                                                                                 | Integer |                                                                                                                                     |
| Function            | pfUpdateImageAfterDataChange(ByVal iImg As Integer, Optional sError As Variant)                                                   |         | A function that updates all relevant modules after the client programmer has changed the image data, its size, data depth or status |
| Sub                 | pGetFWHMProperties(ByRef fDisplayFWHM As Integer, ByRef lColor As Long, ByRef iFontSize As Integer, ByRef iNoOfDigits As Integer) |         | Returns all relevant informations for writing the FWHM assoziated with the quick profile                                            |

#### Modified:

|          |                                                                                                                                                           |         |                                                                                                                                                           |
|----------|-----------------------------------------------------------------------------------------------------------------------------------------------------------|---------|-----------------------------------------------------------------------------------------------------------------------------------------------------------|
| Event    | CloseSequenceImage(ByVal Index As Integer, ByVal Mode As Integer, ByRef Cancel As Integer, ByRef SaveQueryDone As Integer, ByRef ImageRemoved As Integer) |         | Event which is sent to tell other objects that a sequence image will now be closed. This event is used by the HSequence object to free all related memory |
| Event    | CurrentImageChanged(ByVal iImg As Integer)                                                                                                                |         | Event which is raised when the current image changes                                                                                                      |
| Event    | FileNameChanged(ByVal iImg As Integer)                                                                                                                    |         | Event which is raised when the File name has changed                                                                                                      |
| Event    | ImageDataChanged(ByVal iImg As Integer)                                                                                                                   |         | Event which is raised when the image data has changed                                                                                                     |
| Event    | ImageRemoved(ByVal Index As Integer)                                                                                                                      |         | Event which is raised when the image has been removed                                                                                                     |
| Event    | Message(ByVal sMessage As String)                                                                                                                         |         | Event which is raised to inform the user of ongoing operations                                                                                            |
| Event    | RemoveImage(ByVal Index As Integer, ByRef Cancel As Integer)                                                                                              |         | Event which is raised when an image will be removed                                                                                                       |
| Function | pfLoadImage(Optional sFile As Variant, Optional fShow As Variant, Optional iImgIndex As Integer)                                                          | Integer | Loads an image                                                                                                                                            |
| Function | pfLoadImageNoShow(ByVal sFile As String, ByVal iType As Integer, ByRef iImg As Integer)                                                                   | Integer | Loads an image without showing it                                                                                                                         |

#### HSystemScaling:

##### Modified:

|          |                                                                          |         |                                                                                       |
|----------|--------------------------------------------------------------------------|---------|---------------------------------------------------------------------------------------|
| Event    | Message(ByVal sMessage As String)                                        |         | Event which is raised to inform the user of ongoing operations                        |
| Function | pfGetFromTextFile(ByVal sTextFile As String, Optional sError As Variant) | Integer | Executes the ""Get Form Text File"" function specifying a file name for the text file |

#### HSequence:

##### New:

|          |                                                                                                          |         |                  |
|----------|----------------------------------------------------------------------------------------------------------|---------|------------------|
| Function | pfLoadSequence(Optional sFileOpt As Variant, Optional iSeqModeOpt As Variant)                            | Integer | Loads a sequence |
| Function | pfSaveSequence(Optional sFile As Variant, Optional sAreDefault As Variant, Optional fSaveROI As Variant) | Integer | Saves a sequence |

Modified:

|       |                                            |  |                                                                                  |
|-------|--------------------------------------------|--|----------------------------------------------------------------------------------|
| Event | SeqSingleAcqEnded(ByVal iIndex As Integer) |  | Event which is raised when a single acquisition within a sequence has been ended |
| Event | Message(ByVal sMessage As String)          |  | Event which is raised to inform the user of ongoing operations                   |

Removed:

StartStreakTrigger  
pLoadSequence  
pSaveSequence

HJitter:

|       |                                   |  |                                                                |
|-------|-----------------------------------|--|----------------------------------------------------------------|
| Event | Message(ByVal sMessage As String) |  | Event which is raised to inform the user of ongoing operations |
|-------|-----------------------------------|--|----------------------------------------------------------------|

HACam:

New:

|                     |                                                                                                                                                                                                                                              |         |                                                                                                                                                                         |
|---------------------|----------------------------------------------------------------------------------------------------------------------------------------------------------------------------------------------------------------------------------------------|---------|-------------------------------------------------------------------------------------------------------------------------------------------------------------------------|
| Read/write property | pfStreakOperate()                                                                                                                                                                                                                            | Integer | A value that tells the camera object whether vertical streak operation is switched on. Don't modify this entry otherwise streak trigger handshake may not longer work   |
| Read/write property | pfStreakOperateDTBE()                                                                                                                                                                                                                        | Integer | A value that tells the camera object whether horizontal streak operation is switched on. Don't modify this entry otherwise streak trigger handshake may not longer work |
| Read/write property | pfStreakUseDTBE()                                                                                                                                                                                                                            | Integer | Tells the camera object that a Dual time base extender is currently used for trigger handshake                                                                          |
| Read/write property | piStreakTriggerMethod()                                                                                                                                                                                                                      | Integer | Tells the camera (or acquisition/sequence) object the streak trigger method. Don't modify this entry otherwise Steak trigger handshake may no longer work               |
| Function            | pGetStreakRelatedCCDCaps(ByRef fCCDCanExtTrig As Integer, ByRef fCCDCanStartStop As Integer, ByRef sExtTrigCCDMethod As String, ByRef sExtTrigCPUMethod As String, ByRef sStartStopCCDMethod As String, ByRef sStartStopCPUMethod As String) |         | Returns streak trigger related capabilities of the CCD camera                                                                                                           |

HC474295:

New:

|                     |                                                                                                                                                                                                                                              |         |                                                                                                                                                                         |
|---------------------|----------------------------------------------------------------------------------------------------------------------------------------------------------------------------------------------------------------------------------------------|---------|-------------------------------------------------------------------------------------------------------------------------------------------------------------------------|
| Read/write property | pfStreakOperate()                                                                                                                                                                                                                            | Integer | A value that tells the camera object whether vertical streak operation is switched on. Don't modify this entry otherwise streak trigger handshake may not longer work   |
| Read/write property | pfStreakOperateDTBE()                                                                                                                                                                                                                        | Integer | A value that tells the camera object whether horizontal streak operation is switched on. Don't modify this entry otherwise streak trigger handshake may not longer work |
| Read/write property | pfStreakUseDTBE()                                                                                                                                                                                                                            | Integer | Tells the camera object that a Dual time base extender is currently used for trigger handshake                                                                          |
| Read/write property | piStreakTriggerMethod()                                                                                                                                                                                                                      | Integer | Tells the camera (or acquisition/sequence) object the streak trigger method. Don't modify this entry otherwise Steak trigger handshake may no longer work               |
| Function            | pGetStreakRelatedCCDCaps(ByRef fCCDCanExtTrig As Integer, ByRef fCCDCanStartStop As Integer, ByRef sExtTrigCCDMethod As String, ByRef sExtTrigCPUMethod As String, ByRef sStartStopCCDMethod As String, ByRef sStartStopCPUMethod As String) |         | Returns streak trigger related capabilities of the CCD camera                                                                                                           |

HC4880:

New:

|                     |                                                                                                                                                                                                                                              |         |                                                                                                                                                                         |
|---------------------|----------------------------------------------------------------------------------------------------------------------------------------------------------------------------------------------------------------------------------------------|---------|-------------------------------------------------------------------------------------------------------------------------------------------------------------------------|
| Read/write property | pfStreakOperate()                                                                                                                                                                                                                            | Integer | A value that tells the camera object whether vertical streak operation is switched on. Don't modify this entry otherwise streak trigger handshake may not longer work   |
| Read/write property | pfStreakOperateDTBE( )                                                                                                                                                                                                                       | Integer | A value that tells the camera object whether horizontal streak operation is switched on. Don't modify this entry otherwise streak trigger handshake may not longer work |
| Read/write property | pfStreakUseDTBE()                                                                                                                                                                                                                            | Integer | Tells the camera object that a Dual time base extender is currently used for trigger handshake                                                                          |
| Read/write property | piStreakTriggerMethod()                                                                                                                                                                                                                      | Integer | Tells the camera (or acquisition/sequence) object the streak trigger method. Don't modify this entry otherwise Steak trigger handshake may no longer work               |
| Function            | pGetStreakRelatedCCDCaps(ByRef fCCDCanExtTrig As Integer, ByRef fCCDCanStartStop As Integer, ByRef sExtTrigCCDMethod As String, ByRef sExtTrigCPUMethod As String, ByRef sStartStopCCDMethod As String, ByRef sStartStopCPUMethod As String) |         | Returns streak trigger related capabilities of the CCD camera                                                                                                           |

HC488080:

New:

|                     |                                                                                                                                                                                                                                              |                   |                                                                                                                                                                         |
|---------------------|----------------------------------------------------------------------------------------------------------------------------------------------------------------------------------------------------------------------------------------------|-------------------|-------------------------------------------------------------------------------------------------------------------------------------------------------------------------|
| Read/write property | pfStreakOperate()                                                                                                                                                                                                                            | Integer           | A value that tells the camera object whether vertical streak operation is switched on. Don't modify this entry otherwise streak trigger handshake may not longer work   |
| Read/write property | pfStreakOperateDTBE( )                                                                                                                                                                                                                       | Integer           | A value that tells the camera object whether horizontal streak operation is switched on. Don't modify this entry otherwise streak trigger handshake may not longer work |
| Read/write property | pfStreakUseDTBE()                                                                                                                                                                                                                            | Integer           | Tells the camera object that a Dual time base extender is currently used for trigger handshake                                                                          |
| Read/write property | piStreakTriggerMethod()                                                                                                                                                                                                                      | Integer           | Tells the camera (or acquisition/sequence) object the streak trigger method. Don't modify this entry otherwise Steak trigger handshake may no longer work               |
| Function            | pGetStreakRelatedCCDCaps(ByRef fCCDCanExtTrig As Integer, ByRef fCCDCanStartStop As Integer, ByRef sExtTrigCCDMethod As String, ByRef sExtTrigCPUMethod As String, ByRef sStartStopCCDMethod As String, ByRef sStartStopCPUMethod As String) |                   | Returns streak trigger related capabilities of the CCD camera                                                                                                           |
| Read only property  | pHCh4CamStreakTrigger()                                                                                                                                                                                                                      | HCheck4Array      | Returns an object reference to the HCheck4Array object associated with the camera dialogs 'Streak Trigger Active' checkbox                                              |
| Read only property  | pHDi4CamStreakTrigger()                                                                                                                                                                                                                      | HDisp4Array       | Returns an object reference to the HDisp4Array object associated with the camera dialogs 'Streak Trigger' display area                                                  |
| Read only property  | pHEd4CamNrTrigger()                                                                                                                                                                                                                          | HEditNumber4Array | Returns an object reference to the HEditNumber4Array object associated with the camera dialogs 'Number of Streak Trigger' editbox                                       |
| Read only property  | pHFr4CamStreakTrigger()                                                                                                                                                                                                                      | HFrame4Array      | Returns an object reference to the HFrame4Array object associated with the camera dialogs 'Streak Trigger'                                                              |

HC474298:

New:

|                     |                        |         |                                                                                                                                                                         |
|---------------------|------------------------|---------|-------------------------------------------------------------------------------------------------------------------------------------------------------------------------|
| Read/write property | pfStreakOperate()      | Integer | A value that tells the camera object whether vertical streak operation is switched on. Don't modify this entry otherwise streak trigger handshake may not longer work   |
| Read/write property | pfStreakOperateDTBE( ) | Integer | A value that tells the camera object whether horizontal streak operation is switched on. Don't modify this entry otherwise streak trigger handshake may not longer work |
| Read/write property | pfStreakUseDTBE()      | Integer | Tells the camera object that a Dual time base extender is currently used for trigger handshake                                                                          |

|                     |                                                                                                                                                                                                                                              |         |                                                                                                                                                           |
|---------------------|----------------------------------------------------------------------------------------------------------------------------------------------------------------------------------------------------------------------------------------------|---------|-----------------------------------------------------------------------------------------------------------------------------------------------------------|
| Read/write property | piStreakTriggerMethod()<br>( )                                                                                                                                                                                                               | Integer | Tells the camera (or acquisition/sequence) object the streak trigger method. Don't modify this entry otherwise Steak trigger handshake may no longer work |
| Function            | pGetStreakRelatedCCDCaps(ByRef fCCDCanExtTrig As Integer, ByRef fCCDCanStartStop As Integer, ByRef sExtTrigCCDMethod As String, ByRef sExtTrigCPUMethod As String, ByRef sStartStopCCDMethod As String, ByRef sStartStopCPUMethod As String) |         | Returns streak trigger related capabilities of the CCD camera                                                                                             |

#### HC800020:

##### New:

|                    |                              |              |                                                                                                                   |
|--------------------|------------------------------|--------------|-------------------------------------------------------------------------------------------------------------------|
| Read only property | pHCh4CamHighVoltage()<br>( ) | HCheck4Array | Returns an object reference to the HCheck4Array object associated with the camera dialogs 'High Voltage' checkbox |
| Read only property | pHEn4CamHVoltage()<br>( )    | HEntry4Array | Returns an object reference to the HEntry4Array object associated with the camera dialogs 'High Voltage' entrybox |

#### New Object HFlatPanel

All events, properties and methods are new.

#### HExternalDevices:

##### New:

|                    |                                  |              |                                                                                                                                      |
|--------------------|----------------------------------|--------------|--------------------------------------------------------------------------------------------------------------------------------------|
| Read only property | pfStreakUseDTBE()<br>( )         | Integer      | Tells the camera object that a Dual time base extender is currently used for trigger handshake                                       |
| Read only property | pHCh4SetupOptionDelay2()<br>( )  | HCheck4Array | Returns an object reference to the HCheck4Array object associated with the device control setup dialogs 'Use Delay2 Option' checkbox |
| Read only property | pHChkAutoDelParameter00()<br>( ) | HCheck       | Returns an object reference to the HCheck object associated with the device control setup dialogs 'Auto Delay parameter 00' checkbox |
| Read only property | pHChkAutoDelParameter01()<br>( ) | HCheck       | Returns an object reference to the HCheck object associated with the device control setup dialogs 'Auto Delay parameter 01' checkbox |
| Read only property | pHChkAutoDelParameter02()<br>( ) | HCheck       | Returns an object reference to the HCheck object associated with the device control setup dialogs 'Auto Delay parameter 02' checkbox |
| Read only property | pHChkAutoDelParameter03()<br>( ) | HCheck       | Returns an object reference to the HCheck object associated with the device control setup dialogs 'Auto Delay parameter 03' checkbox |
| Read only property | pHChkAutoDelParameter04()<br>( ) | HCheck       | Returns an object reference to the HCheck object associated with the device control setup dialogs 'Auto Delay parameter 04' checkbox |
| Read only property | pHChkAutoDelParameter05()<br>( ) | HCheck       | Returns an object reference to the HCheck object associated with the device control setup dialogs 'Auto Delay parameter 05' checkbox |
| Read only property | pHChkAutoDelParameter06()<br>( ) | HCheck       | Returns an object reference to the HCheck object associated with the device control setup dialogs 'Auto Delay parameter 07' checkbox |
| Read only property | pHChkAutoDelParameter07()<br>( ) | HCheck       | Returns an object reference to the HCheck object associated with the device control setup dialogs 'Auto Delay parameter 07' checkbox |
| Read only property | pHChkAutoDelParameter08()<br>( ) | HCheck       | Returns an object reference to the HCheck object associated with the device control setup dialogs 'Auto Delay parameter 08' checkbox |
| Read only property | pHChkAutoDelParameter09()<br>( ) | HCheck       | Returns an object reference to the HCheck object associated with the device control setup dialogs 'Auto Delay parameter 09' checkbox |
| Read only property | pHChkAutoDelParameter10()<br>( ) | HCheck       | Returns an object reference to the HCheck object associated with the device control setup dialogs 'Auto Delay parameter 10' checkbox |
| Read only property | pHChkAutoDelParameter11()<br>( ) | HCheck       | Returns an object reference to the HCheck object associated with the device control setup dialogs 'Auto Delay parameter 11' checkbox |
| Read only property | pHChkAutoDelParameter12()<br>( ) | HCheck       | Returns an object reference to the HCheck object associated with the device control setup dialogs 'Auto Delay parameter 12' checkbox |
| Read only property | pHChkAutoDelParameter13()<br>( ) | HCheck       | Returns an object reference to the HCheck object associated with the device control setup dialogs 'Auto Delay parameter 13' checkbox |
| Read only property | pHChkAutoDelParameter14()<br>( ) | HCheck       | Returns an object reference to the HCheck object associated with the device control setup dialogs 'Auto Delay parameter 14' checkbox |
| Read only property | pHChkAutoDelParameter15()<br>( ) | HCheck       | Returns an object reference to the HCheck object associated with the device control setup dialogs 'Auto Delay parameter 15' checkbox |
| Read only property | pHChkAutoDelParameter16()<br>( ) | HCheck       | Returns an object reference to the HCheck object associated with the device control setup dialogs 'Auto Delay parameter 16' checkbox |
| Read only property | pHChkAutoDelParameter17()<br>( ) | HCheck       | Returns an object reference to the HCheck object associated with the device control setup dialogs 'Auto Delay parameter 17' checkbox |
| Read only property | pHChkAutoDelParameter18()<br>( ) | HCheck       | Returns an object reference to the HCheck object associated with the device control setup dialogs 'Auto Delay parameter 18' checkbox |
| Read only property | pHChkAutoDelParameter19()<br>( ) | HCheck       | Returns an object reference to the HCheck object associated with the device control setup dialogs 'Auto Delay parameter 19' checkbox |



|                    |                                       |          |                                                                                                                                        |
|--------------------|---------------------------------------|----------|----------------------------------------------------------------------------------------------------------------------------------------|
|                    | er19()                                |          | device control setup dialogs 'Auto Delay parameter 19' checkbox                                                                        |
| Read only property | pHChkAutoDelParameter20()             | HCheck   | Returns an object reference to the HCheck object associated with the device control setup dialogs 'Auto Delay parameter 20' checkbox   |
| Read only property | pHChkAutoDelParameter21()             | HCheck   | Returns an object reference to the HCheck object associated with the device control setup dialogs 'Auto Delay parameter 21' checkbox   |
| Read only property | pHChkAutoDelParameter22()             | HCheck   | Returns an object reference to the HCheck object associated with the device control setup dialogs 'Auto Delay parameter 22' checkbox   |
| Read only property | pHChkAutoDelParameter23()             | HCheck   | Returns an object reference to the HCheck object associated with the device control setup dialogs 'Auto Delay parameter 23' checkbox   |
| Read only property | pHChkAutoDelParameter24()             | HCheck   | Returns an object reference to the HCheck object associated with the device control setup dialogs 'Auto Delay parameter 24' checkbox   |
| Read only property | pHChkAutoDelParameter25()             | HCheck   | Returns an object reference to the HCheck object associated with the device control setup dialogs 'Auto Delay parameter 25' checkbox   |
| Read only property | pHChkAutoDelParameter26()             | HCheck   | Returns an object reference to the HCheck object associated with the device control setup dialogs 'Auto Delay parameter 26' checkbox   |
| Read only property | pHChkAutoDelParameter27()             | HCheck   | Returns an object reference to the HCheck object associated with the device control setup dialogs 'Auto Delay parameter 27' checkbox   |
| Read only property | pHChkAutoDelParameter28()             | HCheck   | Returns an object reference to the HCheck object associated with the device control setup dialogs 'Auto Delay parameter 28' checkbox   |
| Read only property | pHChkAutoDelParameter29()             | HCheck   | Returns an object reference to the HCheck object associated with the device control setup dialogs 'Auto Delay parameter 29' checkbox   |
| Read only property | pHChkOptionsAutoDelay2Delay()         | HCheck   | Returns an object reference to the HCheck object associated with the device control setup dialogs 'Auto Delay2 Delay' checkbox         |
| Read only property | pHChkSetupCounterBoardInstalled()     | HCheck   | Returns an object reference to the HCheck object associated with the device control setup dialogs 'Dt2819 Installed' checkbox          |
| Read only property | pHChkSetupGPIBConnectedToDELAY2()     | HCheck   | Returns an object reference to the HCheck object associated with the device control setup dialogs 'GP-IB connected To Delay2' checkbox |
| Read only property | pHChkSetupUseDeviceDELAY2()           | Hcheck   | Returns an object reference to the HCheck object associated with the device control setup dialogs 'Use Delaybox2' checkbox             |
| Read only property | pHChkTrigSetConnectMonitorOut()       | Hcheck   | Returns an object reference to the HCheck object associated with the trigger setup dialogs 'Connect Monitor Out' checkbox              |
| Read only property | pHChkTrigSetConnectResetIn()          | Hcheck   | Returns an object reference to the HCheck object associated with the trigger setup dialogs 'Conect Reset In' checkbox                  |
| Read only property | pHChkTrigSetUseDTBE()                 | HCheck   | Returns an object reference to the HCheck object associated with the Trigger setup dialogs 'Use dual time base extender' checkbox      |
| Read only property | pHComAutoDelCancel()                  | HCommand | Returns an object reference to the HCommand object associated with the auto delay setup dialogs 'Cancel' command button                |
| Read only property | pHComAutoDelOK()                      | HCommand | Returns an object reference to the HCommand object associated with the auto delay setup dialogs 'OK' command button                    |
| Read only property | pHComAutoDelResetStoredValues()       | HCommand | Returns an object reference to the HCommand object associated with the auto delay setup dialogs 'Reset Stored Values' command button   |
| Read only property | pHComTrigSetCancel()                  | HCommand | Returns an object reference to the HCommand object associated with the trigger setup dialogs 'Cancel' command button                   |
| Read only property | pHComTrigSetOK()                      | HCommand | Returns an object reference to the HCommand object associated with the trigger setup dialogs 'OK' command button                       |
| Read only property | pHComTrigSetShowTiming()              | HCommand | Returns an object reference to the HCommand object associated with the trigger setup dialogs 'Show Timing' command button              |
| Read only property | pHDisAutoDelIntroduction()            | HDisp    | Returns an object reference to the HDisp object associated with the Auto delay dialogs 'Introduction' display area                     |
| Read only property | pHDisTrigSetCCDMode()                 | HDisp    | Returns an object reference to the HDisp object associated with the Trigger Setup dialogs 'CCD mode' display area                      |
| Read only property | pHDisTrigSetComputerExposureControl() | HDisp    | Returns an object reference to the HDisp object associated with the Trigger Setup dialogs 'Computer exposure control' display area     |
| Read only property | pHDisTrigSetComputerGPIB()            | HDisp    | Returns an object reference to the HDisp object associated with the Trigger Setup dialogs 'Computer GPIB' display area                 |
| Read only property | pHDisTrigSetComputerMonitorIn()       | HDisp    | Returns an object reference to the HDisp object associated with the Trigger Setup dialogs 'Computer Monitor In' display area           |
| Read only property | pHDisTrigSetComputerResetOut()        | HDisp    | Returns an object reference to the HDisp object associated with the Trigger Setup dialogs 'Reset Out' display area                     |
| Read only property | pHDisTrigSetConfiguration()           | HDisp    | Returns an object reference to the HDisp object associated with the Trigger Setup dialogs 'Configuration' display area                 |
| Read only property | pHDisTrigSetDetectMonitorByGPIB()     | HDisp    | Returns an object reference to the HDisp object associated with the Trigger Setup dialogs 'Detect Monitor By GPIB' display area        |
| Read only property | pHDisTrigSetDTBE()                    | HDisp    | Returns an object reference to the HDisp object associated with the Trigger Setup dialogs 'Dual time base extender' display area       |
| Read only property | pHDisTrigSetHMonitorOut()             | HDisp    | Returns an object reference to the HDisp object associated with the Trigger Setup dialogs 'H-Monitor Out' display area                 |
| Read only property | pHDisTrigSetHResetIn()                | HDisp    | Returns an object reference to the HDisp object associated with the Trigger Setup dialogs 'H-Reset In' display area                    |
| Read only property | pHDisTrigSetHTrigIn()                 | HDisp    | Returns an object reference to the HDisp object associated with the Trigger Setup dialogs 'H-Trigger In' display area                  |
| Read only property | pHDisTrigSetMainUnitType()            | HDisp    | Returns an object reference to the HDisp object associated with the Trigger Setup dialogs 'Main Unit Type' display area                |
| Read only property | pHDisTrigSetPluginMode()              | HDisp    | Returns an object reference to the HDisp object associated with the Trigger Setup dialogs 'Plugin Mode' display area                   |

|                    |                                                                                                                                                                                             |             |                                                                                                                                 |
|--------------------|---------------------------------------------------------------------------------------------------------------------------------------------------------------------------------------------|-------------|---------------------------------------------------------------------------------------------------------------------------------|
| Read only property | pHDisTrigSetPluginType()                                                                                                                                                                    | HDisp       | Returns an object reference to the HDisp object associated with the Trigger Setup dialogs 'Plugin Type' display area            |
| Read only property | pHDisTrigSetResetByGPIB()                                                                                                                                                                   | HDisp       | Returns an object reference to the HDisp object associated with the Trigger Setup dialogs 'Reset by GPIB' display area          |
| Read only property | pHDisTrigSetStreakCameraGPIB()                                                                                                                                                              | HDisp       | Returns an object reference to the HDisp object associated with the Trigger Setup dialogs 'Streak camera GPIB' display area     |
| Read only property | pHDisTrigSetTrigIn()                                                                                                                                                                        | HDisp       | Returns an object reference to the HDisp object associated with the Trigger Setup dialogs 'Trigger In' display area             |
| Read only property | pHDisTrigSetVMonitorOut()                                                                                                                                                                   | HDisp       | Returns an object reference to the HDisp object associated with the Trigger Setup dialogs 'V-Monitor Out' display area          |
| Read only property | pHDisTrigSetVResetIn()                                                                                                                                                                      | HDisp       | Returns an object reference to the HDisp object associated with the Trigger Setup dialogs 'V-Reset In' display area             |
| Read only property | pHDisTrigSetVTrigIn()                                                                                                                                                                       | HDisp       | Returns an object reference to the HDisp object associated with the Trigger Setup dialogs 'V-Trigger In' display area           |
| Read only property | pHEdnTrigSetPostTriggerTime()                                                                                                                                                               | HEditNumber | Returns an object reference to the HEditNumber object associated with the Trigger setup dialogs 'Post Trigger Time' editbox     |
| Read only property | pHEdnTrigSetResetDelay()                                                                                                                                                                    | HEditNumber | Returns an object reference to the HEditNumber object associated with the Trigger setup dialogs 'Reset Delay' editbox           |
| Read only property | pHRadTrigSetTriggerMethod()                                                                                                                                                                 | HRadios     | Returns an object reference to the HRadios object associated with the device control dialogs 'Trigger method' radiobutton group |
| Read only property | pHWinAutoDelDlg()                                                                                                                                                                           | HWindow     | Returns an object reference to the HWindow object associated with the Auto delay setup dialogs main window                      |
| Read only property | pHWinTimingDiagram()                                                                                                                                                                        | HWindow     | Returns an object reference to the HWindow object associated with the Timing dialogs timing diagram window                      |
| Read only property | pHWinTimingDlg()                                                                                                                                                                            | HWindow     | Returns an object reference to the HWindow object associated with the Timing dialogs main window                                |
| Read only property | pHWinTrigSetDlg()                                                                                                                                                                           | HWindow     | Returns an object reference to the HWindow object associated with the Trigger setup dialogs main window                         |
| Read only property | pHProProcProgress()                                                                                                                                                                         | HProgress   | Returns an object reference to the HProgress object associated with the Processing dialogs 'Progress' bar                       |
| Read only property | piCounterBoardInstalled()                                                                                                                                                                   | Integer     | Returns a flag which defines whether a Dt2819 board is installed                                                                |
| Read only property | piCounterBoardIOBase()                                                                                                                                                                      | Integer     | Returns the DT2819 board IO base adress                                                                                         |
| Read only property | piStreakTriggerMethod()                                                                                                                                                                     | Integer     | Returns the currently selected streak trigger method                                                                            |
| Function           | rTA_IdentProperty(ByVal iDeviceType As Integer, ByVal iPropertyID As Integer, varReturn As Variant)                                                                                         | Integer     | Returns a property value of the specified device                                                                                |
| Sub                | rTA_HandleSRQs()                                                                                                                                                                            |             | Gives the device DLLs the opportunity to handle SRQs (if any)                                                                   |
| Function           | rTA_TrigSet()                                                                                                                                                                               | Integer     |                                                                                                                                 |
| Sub                | pSetCCDCaps(fCCDCanExtTrig As Integer, fCCDCanStartStop As Integer, sExtTrigCCDMethod As String, sExtTrigCPUMethod As String, sStartStopCCDMethod As String, sStartStopCPUMethod As String) |             | Sets CCD capabilities related to streak trigger handshake                                                                       |

Modified:

|       |                                   |  |                                                                |
|-------|-----------------------------------|--|----------------------------------------------------------------|
| Event | Message(ByVal sMessage As String) |  | Event which is raised to inform the user of ongoing operations |
|-------|-----------------------------------|--|----------------------------------------------------------------|

Removed:

pfTriggerControlAvail  
pHChkSetupDt2819Installed  
pHEdnSetupDT2819IOBase  
piDT2819Installed  
piDT2819IOBase  
piTDTriggerCableConnected

HDevPar:

Modified:

|       |                                         |  |                                                         |
|-------|-----------------------------------------|--|---------------------------------------------------------|
| Event | ChangeValue(ByVal dbOldValue As Double, |  | Event which is raised when the pfValue property changes |
|-------|-----------------------------------------|--|---------------------------------------------------------|

|  |                               |  |  |
|--|-------------------------------|--|--|
|  | ByVal fFromDevice As Integer) |  |  |
|--|-------------------------------|--|--|

Removed:  
 pfDlgHasUserIF  
 pfEndUserIFEvent  
 pfStartUserIFEvent

HExternalDevice:

New:

|                    |                                                  |         |                                                                                              |
|--------------------|--------------------------------------------------|---------|----------------------------------------------------------------------------------------------|
| Read only property | piGPIBCableConnectionSuccess()                   | Integer | Returns a flag which defines whether the device is connected to the GP-IB board successfully |
| Function           | pfSetParameterToMaximum(ByVal iParam As Integer) | Integer | Sets the specified parameter to the maximum value                                            |

HDevPars:

Modified:

|       |                                                                                               |  |                                                                    |
|-------|-----------------------------------------------------------------------------------------------|--|--------------------------------------------------------------------|
| Event | ChangeEnabled(ByVal Index As Integer)                                                         |  | Event which is raised when the pfEnabled property changes          |
| Event | ChangeLimits(ByVal Index As Integer)                                                          |  | Event which is raised when either pvMinValue or pvMaxValue changes |
| Event | ChangeValue(ByVal Index As Integer, ByVal dbOldValue As Double, ByVal fFromDevice As Integer) |  | Event which is raised when the pfValue property changes            |
| Event | ChangeVisible(ByVal Index As Integer)                                                         |  | Event which is raised when the pfVisible property changes          |

HAcq:

New:

|                     |                                                                                                     |         |                                                                                                                      |
|---------------------|-----------------------------------------------------------------------------------------------------|---------|----------------------------------------------------------------------------------------------------------------------|
| Read/write property | pfOptionAutoBacksub()                                                                               | Integer | Sets or returns a value which defines whether Auto backsub function should be executed                               |
| Read/write property | pfOptionAutoCurvature()                                                                             | Integer | Sets or returns a value which defines whether Auto curvature function should be executed                             |
| Read/write property | pfOptionAutoShading()                                                                               | Integer | Sets or returns a value which defines whether Auto shading function should be executed                               |
| Read/write property | pfOptionClipZero()                                                                                  | Integer | Sets or returns a value which defines whether clip to Zero function should be executed during background subtraction |
| Read/write property | pfOptionSlowDisplay()                                                                               | Integer | Sets or returns a value which defines whether slow display function should be executed during LIVE mode              |
| Read/write property | pfOptionWriteDPCFile()                                                                              | Integer | Sets or returns a value which defines whether DPC files should be written during photon counting                     |
| Read/write property | piOptionAdditionalTimeout()                                                                         | Integer | Sets or returns the value for additional timeout                                                                     |
| Sub                 | pGetAcqDim(iX As Integer, iY As Integer, iDX As Integer, iDY As Integer, iBytesPerPixel As Integer) |         | Gets the acquisition dimensions for the current camera settings                                                      |
| Sub                 | pUpdateCameraParms()                                                                                |         |                                                                                                                      |

Modified:

|       |                                          |  |                                                                |
|-------|------------------------------------------|--|----------------------------------------------------------------|
| Event | CameraTemperature(ByVal sTemp As String) |  | Event which is raised when the camera temperature changes      |
| Event | ChangeAcqMode(ByVal iAcqMode As Integer) |  | Event which is raised when the Acquisition mode changes        |
| Event | Message(ByVal sMessage As String)        |  | Event which is raised to inform the user of ongoing operations |

Removed:  
 StartStreakTrigger

HGrb:

New:

|          |                           |         |                                                                                                                                               |
|----------|---------------------------|---------|-----------------------------------------------------------------------------------------------------------------------------------------------|
| Function | pfCanAcquireLargeFrames() | Integer | Returns a value which indicates that the current frame grabber configuration can acquire large frames (larger than the frame grabbers memory) |
|----------|---------------------------|---------|-----------------------------------------------------------------------------------------------------------------------------------------------|

Modified:

|          |                                                                                                                                                                                                                                                                                                                                    |                                                             |                                                                                                             |
|----------|------------------------------------------------------------------------------------------------------------------------------------------------------------------------------------------------------------------------------------------------------------------------------------------------------------------------------------|-------------------------------------------------------------|-------------------------------------------------------------------------------------------------------------|
| Function | pfAcqEnterVB(ByVal fTargetField As Integer, ByVal ftTimeout As Single)                                                                                                                                                                                                                                                             | Integer                                                     | Wait until the camera enters the vertical blank                                                             |
| Function | pfAcqPassLine(ByVal lStartLine As Long, ByVal iVact As Integer, ByVal ftTimeout As Single)                                                                                                                                                                                                                                         | Integer                                                     | Waits until the camera passes a specified line. The line number can also have the meaning of a byte counter |
| Function | pfGrbCopyFBToBufferInParts(ByVal lpvBufferArea As Long, ByRef areBufferiX As Integer, ByRef areBufferiY As Integer, ByRef areBufferiDX As Integer, ByRef areBufferiDY As Integer, ByRef iBufferBytesPerPixel As Integer, ByVal iParts As Integer, ByVal fCheckValid As Integer)                                                    | Integer                                                     | Copies the content of the frame buffer into a computers memory buffer in parts                              |
| Function | pfGrbCopyFBToMem(ByRef HImage As HImage)                                                                                                                                                                                                                                                                                           | Integer                                                     | Copies the content of the frame buffer into an image memory                                                 |
| Function | pfGrbCopyFBToMemInParts(ByRef HImage As HImage, ByVal iParts As Integer, ByVal fCheckValid As Integer)                                                                                                                                                                                                                             | Integer                                                     | Copies the content of the frame buffer into an image memory in parts                                        |
| Function | pfGrbSetInputLUTforPC(ByVal iThreshold As Integer, ByVal iDat As Integer)                                                                                                                                                                                                                                                          | Integer                                                     | Sets the Input LUT for photon counting                                                                      |
| Function | piInit(ByVal sConfigFile As String, ByVal iGRB As Integer, ByVal iGrabberSysNo As Integer, ByVal iAmMod As Integer, ByVal iComPort As Integer, ByVal sError As String, ByRef HError As HError)                                                                                                                                     | Integer                                                     | Initializes the frame grabber                                                                               |
| Function | plAcqAmDigStartLine(ByRef areACQiX As Integer, ByRef areACQiY As Integer, ByRef areACQiDX As Integer, ByRef areACQiDY As Integer, ByVal lpvBufferArea As Long, ByRef iBufferBytesPerPixel As Integer, ByRef ftTimeForReadout As Single, ByRef ftFrameTime As Single, ByVal ftTimeoutFromCamera As Single, ByRef lLastLine As Long) | Long                                                        | Calculates the starting line (or byte counter) used for the CatCo strategy                                  |
| Function | plCurrentLine(ByVal iDY As Integer)                                                                                                                                                                                                                                                                                                | Long                                                        | Returns the current line (or byte counter)                                                                  |
| Function | pRSeqDoABSequence(ByVal areGRBScaniX As Integer, ByVal areGRBScaniY As Integer, ByVal areGRBScaniDX As                                                                                                                                                                                                                             | Long, ByRef sISeqTime() As String, ByRef dbRSeqStartTime As | Executes an AB sequence                                                                                     |

|     |                                                                                                                                                                                                                                                                                                                                                                                                              |                                                                                                                                                                                                                                                                                  |                                                                                   |
|-----|--------------------------------------------------------------------------------------------------------------------------------------------------------------------------------------------------------------------------------------------------------------------------------------------------------------------------------------------------------------------------------------------------------------|----------------------------------------------------------------------------------------------------------------------------------------------------------------------------------------------------------------------------------------------------------------------------------|-----------------------------------------------------------------------------------|
|     | Integer, ByVal<br>areGRBScaniDY As<br>Integer, ByVal<br>iBytesPerPixel As<br>Integer, ByVal fWrap<br>As Integer, IRSeqPtr()                                                                                                                                                                                                                                                                                  | Double,<br>ByRef<br>HEdnSeqCu<br>rrentSample<br>As<br>HEditNumb<br>er, ByVal<br>fEnableSto<br>pInSequenc<br>e As Integer,<br>ByVal<br>iNrSamples<br>As Integer,<br>ByRef<br>IHCall2Acq<br>Control As<br>IHCall2Acq<br>Control,<br>ByVal<br>ftTimeout<br>As Single)<br>As Integer |                                                                                   |
| Sub | pAcqAverageMultipleF<br>rames(ByVal<br>fICPAverageMultipleFr<br>ames As Integer, ByVal<br>iICPAverageMultipleFr<br>amesCount As Integer,<br>ByVal lpvBufferArea<br>As Long, ByVal<br>areBufferiX As Integer,<br>ByVal areBufferiY As<br>Integer, ByVal<br>areBufferiDX As<br>Integer, ByVal<br>areBufferiDY As<br>Integer, ByVal<br>iBufferBytesPerPixel<br>As Integer, ByVal<br>lBuffer16Handle As<br>Long) |                                                                                                                                                                                                                                                                                  | Average a series of 8 bit images acquired from video camera with external trigger |
| Sub | pAcqGrbStartTrigSeqS<br>nap(ByVal<br>fICPAverageMultipleFr<br>ames As Integer, ByVal<br>iICPAverageMultipleFr<br>amesCount As Integer,<br>ByVal<br>miAdditionalTimeout<br>As Integer, ByRef<br>IHCall2AcqControl As<br>IHCall2AcqControl)                                                                                                                                                                    |                                                                                                                                                                                                                                                                                  | Start a triggered sequential snap                                                 |
| Sub | pCreateFrame(ByVal<br>iBits As Integer, ByVal<br>fSeqFrame As Integer,<br>ByVal iNrSeqFrames<br>As Integer)                                                                                                                                                                                                                                                                                                  |                                                                                                                                                                                                                                                                                  | Creates a frame on the frame grabber                                              |
| Sub | pfGrbCopyFBToBuffer<br>(ByVal lpvBufferArea<br>As Long, ByRef<br>areBufferiX As Integer,<br>ByRef areBufferiY As<br>Integer, ByRef<br>areBufferiDX As<br>Integer, ByRef<br>areBufferiDY As<br>Integer, ByRef<br>iBufferBytesPerPixel<br>As Integer)                                                                                                                                                          |                                                                                                                                                                                                                                                                                  | Copies the content of the frame buffer into a computers memory buffer             |
| Sub | pGetVideoCameraInfo(<br>ByRef iCameraDX As<br>Integer, ByRef<br>iCameraDY As Integer,<br>ByRef<br>ftVideoFrameTime As<br>Single)                                                                                                                                                                                                                                                                             |                                                                                                                                                                                                                                                                                  | Get info about the cameras frame                                                  |
| Sub | pGetWindow(ByRef                                                                                                                                                                                                                                                                                                                                                                                             |                                                                                                                                                                                                                                                                                  | Gets the hardware window parameters for a given ROI                               |

|     |                                                                                                                                                                                                                                                                                                                                                                                                                                                                                                                         |                                                                                                                                          |                                                                  |
|-----|-------------------------------------------------------------------------------------------------------------------------------------------------------------------------------------------------------------------------------------------------------------------------------------------------------------------------------------------------------------------------------------------------------------------------------------------------------------------------------------------------------------------------|------------------------------------------------------------------------------------------------------------------------------------------|------------------------------------------------------------------|
|     | hOff%, ByRef hAct%,<br>ByRef vOff%, ByRef<br>vAct%)                                                                                                                                                                                                                                                                                                                                                                                                                                                                     |                                                                                                                                          |                                                                  |
| Sub | pGrbGetImgAttrib(ByRef areSourceiX As Integer, ByRef areSourceiY As Integer, ByRef areSourceiDX As Integer, ByRef areSourceiDY As Integer, ByRef iBytesPerPixel As Integer)                                                                                                                                                                                                                                                                                                                                             |                                                                                                                                          | Gets the attributes of the image in frame grabber                |
| Sub | pGrbGetScanArea(ByVal iCameraDX As Integer, ByVal iCameraDY As Integer, ByRef pntDummyX As Integer, ByRef pntDummyY As Integer, ByRef pntCamWidthX As Integer, ByRef pntCamWidthY As Integer, ByRef areGRBScaniX As Integer, ByRef areGRBScaniY As Integer, ByRef areGRBScaniDX As Integer, ByRef areGRBScaniDY As Integer, ByRef areValidIMGiX As Integer, ByRef areValidIMGiY As Integer, ByRef areValidIMGiDX As Integer, ByRef areValidIMGiDY As Integer, ByRef pntOrigFBX As Integer, ByRef pntOrigFBy As Integer) |                                                                                                                                          | Get the scan area                                                |
| Sub | pGrbGetWindowForSubArea(ByVal iX%, ByVal iY%, ByVal iDX%, ByVal iDY%, ByRef hOff%, ByRef hAct%, ByRef vOff%, ByRef vAct%, ByRef sError\$)                                                                                                                                                                                                                                                                                                                                                                               |                                                                                                                                          | Get the window generator hardware parameters for a given subarea |
| Sub | pGrbSetDefaultSettings (ByVal iFrameDX As Integer, ByVal iFrameDY As Integer)                                                                                                                                                                                                                                                                                                                                                                                                                                           |                                                                                                                                          | Set default settings                                             |
| Sub | pGrbWaitEndOfImgReadout(ByVal ftTimeout As Single)                                                                                                                                                                                                                                                                                                                                                                                                                                                                      |                                                                                                                                          | Wait until end of image readout                                  |
| Sub | pGrbWriteReducedLinLUT(ByVal iDat As Integer, ByVal iThreshold As Integer)                                                                                                                                                                                                                                                                                                                                                                                                                                              |                                                                                                                                          | Write a linear LUT which reduces the image to 8 bit              |
| Sub | pRSeqDoAmvsCatcoSequence(ByVal fWrap As Integer, ByRef iErrors As Integer, ByRef HEdnSeqCurrentSample As HEditNumber, ByRef IRSeqPtr())                                                                                                                                                                                                                                                                                                                                                                                 | Long, ByRef dbRSeqStartTime As Double, ByRef sISeqTime() As String, ByVal fEnableStopInSequence As Integer, ByVal iNrSamples As Integer, | Executes CatCo sequence for video module                         |

|     |                                                                         |                                                             |                                               |
|-----|-------------------------------------------------------------------------|-------------------------------------------------------------|-----------------------------------------------|
|     |                                                                         | ByRef<br>IHCALL2Acq<br>Control As<br>IHCALL2Acq<br>Control) |                                               |
| Sub | pSetWindow(ByVal<br>hOff%, ByVal hAct%,<br>ByVal vOff%, ByVal<br>vAct%) |                                                             | Sets the window generator hardware parameters |

HUtils:

Modified:

|       |                                             |  |  |
|-------|---------------------------------------------|--|--|
| Event | GeneralMessage(ByVal<br>sMessage As String) |  |  |
|-------|---------------------------------------------|--|--|

HAsyncCommand:

Modified:

|       |                                                                                                                                                                                                  |  |                                                                       |
|-------|--------------------------------------------------------------------------------------------------------------------------------------------------------------------------------------------------|--|-----------------------------------------------------------------------|
| Event | AfterCommand(ByVal<br>sCommand As String)                                                                                                                                                        |  | Event which is raised after the execution of an asynchronous command  |
| Event | BeforeCommand(ByVal<br>sCommand As String)                                                                                                                                                       |  | Event which is raised before the execution of an asynchronous command |
| Event | DoCommand(ByVal<br>sCommand As String,<br>ByVal vParam0 As<br>Variant, ByVal<br>vParam1 As Variant,<br>ByVal vParam2 As<br>Variant, ByVal<br>vParam3 As Variant,<br>ByVal vParam4 As<br>Variant) |  | Event which is raised to execute an asynchronous command              |

HMsgBox:

New:

|       |                                                                                                                                                                                |  |                                                                                                                                                                                                    |
|-------|--------------------------------------------------------------------------------------------------------------------------------------------------------------------------------|--|----------------------------------------------------------------------------------------------------------------------------------------------------------------------------------------------------|
| Event | MsgBox(ByVal iID As<br>Integer, ByVal sPrompt<br>As String, ByVal sTitle<br>As String, ByVal Style<br>As Integer, ByVal<br>Buttons As Integer,<br>ByRef default As<br>Integer) |  | Event which is raised in remote control mode when the pfNoDialogs property is set to true instead of showing a messagebox. This event can be used for the client program to react on such messages |
|-------|--------------------------------------------------------------------------------------------------------------------------------------------------------------------------------|--|----------------------------------------------------------------------------------------------------------------------------------------------------------------------------------------------------|

Removed:

MsgBoxResult

HError:

Removed:

pfDlgHasUserIF

pfEndUserIFEvent

pfStartUserIFEvent

HCheck4Array:

Modified:

|       |                                          |  |                                                           |
|-------|------------------------------------------|--|-----------------------------------------------------------|
| Event | ChangeEnabled(ByVal<br>Index As Integer) |  | Event which is raised when the pfEnabled property changes |
| Event | ChangeValue(ByVal<br>Index As Integer)   |  | Event which is raised when the pfValue property changes   |
| Event | ChangeVisible(ByVal<br>Index As Integer) |  | Event which is raised when the pfVisible property changes |

HDisp:

Removed:

pfDlgHasUserIF

pfEndUserIFEvent

pfStartUserIFEvent

HEditNumber:

Removed:

pfDlgHasUserIF

pfEndUserIFEvent  
 pfStartUserIFEvent

HEditNumber4Array:  
 Modified:

|       |                                       |  |                                                           |
|-------|---------------------------------------|--|-----------------------------------------------------------|
| Event | ChangeEnabled(ByVal Index As Integer) |  | Event which is raised when the pfEnabled property changes |
| Event | ChangeLimits(ByVal Index As Integer)  |  |                                                           |
| Event | ChangeValue(ByVal Index As Integer)   |  | Event which is raised when the pfValue property changes   |
| Event | ChangeVisible(ByVal Index As Integer) |  | Event which is raised when the pfVisible property changes |

HEditString:  
 Removed:  
 pfDlgHasUserIF  
 pfEndUserIFEvent  
 pfStartUserIFEvent

HEntry:  
 New:

|                     |           |        |                                                                                                                                                          |
|---------------------|-----------|--------|----------------------------------------------------------------------------------------------------------------------------------------------------------|
| Read/write property | pfValue() | Single | Sets or returns a numerical value associated to the entry type. Time values in ms, numerical values or entry indexes are used depending on the EntryType |
|---------------------|-----------|--------|----------------------------------------------------------------------------------------------------------------------------------------------------------|

Removed:  
 pfDlgHasUserIF  
 pfEndUserIFEvent  
 pfStartUserIFEvent

HEntry4Array:  
 Modified:

|       |                                       |  |                                                           |
|-------|---------------------------------------|--|-----------------------------------------------------------|
| Event | ChangeEnabled(ByVal Index As Integer) |  | Event which is raised when the pfEnabled property changes |
| Event | ChangeLimits(ByVal Index As Integer)  |  |                                                           |
| Event | ChangeValue(ByVal Index As Integer)   |  | Event which is raised when the pfValue property changes   |
| Event | ChangeVisible(ByVal Index As Integer) |  | Event which is raised when the pfVisible property changes |

HFrame4Array:  
 Modified:

|       |                 |  |                                                           |
|-------|-----------------|--|-----------------------------------------------------------|
| Event | ChangeEnabled() |  | Event which is raised when the pfEnabled property changes |
| Event | ChangeVisible() |  | Event which is raised when the pfVisible property changes |

HMenu:  
 Removed:  
 pfDlgHasUserIF  
 pfEndUserIFEvent  
 pfStartUserIFEvent

HProgress:  
 Removed:  
 pfDlgHasUserIF  
 pfEndUserIFEvent  
 pfStartUserIFEvent

HProgress4Array  
 Modified:

|       |                 |  |                                                           |
|-------|-----------------|--|-----------------------------------------------------------|
| Event | ChangePercent() |  | Event which is raised when the pfPercent property changes |
| Event | ChangeVisible() |  | Event which is raised when the pfVisible property changes |

HRadios:



Modified

|       |                                             |  |                                                                |
|-------|---------------------------------------------|--|----------------------------------------------------------------|
| Event | ChangeRadioEnabled(ByVal iRadio As Integer) |  | Event which is raised when the pfRadioEnabled property changes |
| Event | ChangeRadioVisible(ByVal iRadio As Integer) |  | Event which is raised when the pfRadioVisible property changes |

Removed:

pfDlgHasUserIF  
 pfEndUserIFEvent  
 pfStartUserIFEvent

HRadios4Array

Modified:

|       |                                                                     |  |                                                                |
|-------|---------------------------------------------------------------------|--|----------------------------------------------------------------|
| Event | ChangeEnabled(ByVal Index As Integer)                               |  | Event which is raised when the pfEnabled property changes      |
| Event | ChangeNoEntries(ByVal Index As Integer)                             |  | Event which is raised when the piNoEntries property changes    |
| Event | ChangeRadio(ByVal Index As Integer)                                 |  |                                                                |
| Event | ChangeRadioEnabled(ByVal iIndex As Integer, ByVal Index As Integer) |  | Event which is raised when the pfRadioEnabled property changes |
| Event | ChangeRadioVisible(ByVal iIndex As Integer, ByVal Index As Integer) |  | Event which is raised when the pfRadioVisible property changes |
| Event | ChangeVisible(ByVal Index As Integer)                               |  | Event which is raised when the pfVisible property changes      |

HTap:

Modified:

|       |                                         |  |                                                              |
|-------|-----------------------------------------|--|--------------------------------------------------------------|
| Event | ChangeTabEnabled(ByVal iTab As Integer) |  | Event which is raised when the pfTabEnabled property changes |
| Event | ChangeTabVisible(ByVal iTab As Integer) |  | Event which is raised when the pfTabVisible property changes |

Removed:

pfDlgHasUserIF  
 pfEndUserIFEvent  
 pfStartUserIFEvent

HLut:

Modified:

|       |                                                                      |  |                                                                            |
|-------|----------------------------------------------------------------------|--|----------------------------------------------------------------------------|
| Event | AutoLUT(ByRef Cancel As Integer)                                     |  | Event which is raised when the user presses the AutoLUT key                |
| Event | CursorsChanged(ByVal LowerCursor As Long, ByVal UpperCursor As Long) |  | Event which is raised when either of the two LUT cursors have been changed |
| Event | LimitsChanged(ByVal iSize As Integer)                                |  | Event which is raised when the the LUT limits changes                      |
| Event | LowerCursorChanged(ByVal LowerCursor As Long)                        |  | Event which is raised when the lower cursor changes                        |
| Event | Resize()                                                             |  | Event which is raised when the LUT control is resized                      |
| Event | UpperCursorChanged(ByVal UpperCursor As Long)                        |  | Event which is raised when the upper cursor changes                        |

Removed:

pfDlgHasUserIF  
 pfEndUserIFEvent  
 pfStartUserIFEvent

HImageArea:

Removed:

pfDlgHasUserIF  
 pfEndUserIFEvent  
 pfStartUserIFEvent

HEditString4Array:

Modified:

|       |                                       |  |                                                           |
|-------|---------------------------------------|--|-----------------------------------------------------------|
| Event | ChangeEnabled(ByVal Index As Integer) |  | Event which is raised when the pfEnabled property changes |
| Event | ChangeText(ByVal Index As Integer)    |  | Event which is raised when the psText property changes    |
| Event | ChangeVisible(ByVal Index As Integer) |  | Event which is raised when the pfVisible property changes |

IHCall2Appl:

Modified:

|     |                                        |  |                                                                                                    |
|-----|----------------------------------------|--|----------------------------------------------------------------------------------------------------|
| Sub | GetImageScaling(ByVal iImg As Integer) |  | Assigns image scaling information to the current image according the <u>current system scaling</u> |
| Sub | GetImageStatus(ByVal iImg As Integer)  |  | Assigns image status information to the current image according the current status                 |

IHCall2Cam:

Modified:

|     |                                                                                |  |                                                                                                          |
|-----|--------------------------------------------------------------------------------|--|----------------------------------------------------------------------------------------------------------|
| Sub | RestoreAcqControls(ByVal iAcqMode As Integer)                                  |  | Restore the live mode controls to its initial values (Which had been present before SetLiveControlsToPC) |
| Sub | SetAcqControlsToPC(ByVal iAcqMode As Integer)                                  |  | Sets the live mode controls to the values which exists in photon counting mode                           |
| Sub | SetClearFBOnStart(ByVal fClearFBOnStart As Integer, ByVal iAcqMode As Integer) |  |                                                                                                          |

New object: IHCall2MC

All events properties and methods are new

ProfileScalingData:

Modified:

|          |                                                                                                                                                             |                                                                                                          |                                 |
|----------|-------------------------------------------------------------------------------------------------------------------------------------------------------------|----------------------------------------------------------------------------------------------------------|---------------------------------|
| Function | pfCreateDiffPynomial (ByVal iOrder As Integer, ByRef ftCoeff())                                                                                             | Single, ByVal iNrValidChannels As Integer, ByVal sUnit As String, Optional sError As Variant) As Integer | Create differential polynomial  |
| Function | pfCreateIntegPynomial (ByVal iOrder As Integer, ByRef ftCoeff())                                                                                            | Single, ByVal iNrValidChannels As Integer, ByVal sUnit As String, Optional sError As Variant) As Integer | Create integral polynomial      |
| Function | pfGetArrayOfValues(ByRef ftArray())                                                                                                                         | Single, ByVal iEntries As Integer, Optional sError As Variant) As Integer                                | Returns an array of values      |
| Function | pfReadScalingTable(ByVal sFileName As String, ByVal sOffset As String, ByVal fCheck As Integer, ByVal sUnit As String, Optional sError As Variant, Optional | Integer                                                                                                  | Reads a scaling table from file |

|          |                                                                                                               |                                                                                                                                           |                                                                                    |
|----------|---------------------------------------------------------------------------------------------------------------|-------------------------------------------------------------------------------------------------------------------------------------------|------------------------------------------------------------------------------------|
|          | varCheckFromChannel As Variant)                                                                               |                                                                                                                                           |                                                                                    |
| Function | pfSetLinearData(ByVal ftScale As Single, ByVal sUnit As String, Optional sError As Variant)                   | Integer                                                                                                                                   | Sets linear scaling                                                                |
| Function | pfSetScaling(ByRef psd As HProfileScalingData, Optional sError As Variant)                                    |                                                                                                                                           | Sets the scaling data of this object identical to the data of the specified object |
| Function | pfSetTableData(ByRef ftTable())                                                                               | Single, ByVal iEntries As Integer, ByVal sUnit As String, Optional sError As Variant, Optional varCheckFromChannel As Variant) As Integer | Sets table scaling                                                                 |
| Function | pftProfileLocationFT(ByVal fScaled As Integer, ByVal ft As Single)                                            | Single                                                                                                                                    | Returns the profile location (floating point)                                      |
| Function | pfValueExist(ByVal iEntry As Integer)                                                                         | Integer                                                                                                                                   | Returns a flag whether or not the value at the specified location exist            |
| Function | pSaveScalingFile(ByVal sFile As String, Optional sError As Variant)                                           | Integer                                                                                                                                   | Saves the scaling data to file                                                     |
| Sub      | pGetMinAndMax(ByVal iLower As Integer, ByVal iUpper As Integer, ByRef ftMin As Single, ByRef ftMax As Single) |                                                                                                                                           | gets minimum and maximum value                                                     |
| Sub      | pLocationToIndex(ByVal ftLocation As Single, ByRef ftIndex As Single, ByVal fDisplayScaled As Integer)        |                                                                                                                                           | Returns the index corresponding to the given location                              |

#### HPRFParametersData:

##### Modified:

|                     |                                                                                                                                   |                                                                          |                                   |
|---------------------|-----------------------------------------------------------------------------------------------------------------------------------|--------------------------------------------------------------------------|-----------------------------------|
| Read/write property | pftData(ByVal iData As Integer, Optional sError As Variant)                                                                       | Single                                                                   | Returns a single data value       |
| Function            | pfGetArrayOfData(ByRef ftData())                                                                                                  | Single, ByVal iNrData As Integer, Optional sError As Variant) As Integer | Returns an array of data          |
| Function            | pfLoadPRF(ByRef sCompleteFile As String, ByVal fInquireFileName As Integer, ByRef sMessage As String, ByVal fReadData As Integer) | Integer                                                                  | Loads a profile from file         |
| Function            | pfSearchValue(ByVal fScaled As Integer, ByVal iStartIndex As Integer, ByVal iEndIndex As Integer, ByVal iStep As Integer,         | Integer                                                                  | Searches a value within a profile |

|          |                                                                                                                                                                 |        |                                                                                 |
|----------|-----------------------------------------------------------------------------------------------------------------------------------------------------------------|--------|---------------------------------------------------------------------------------|
|          | ByVal ftSearchVal As Single, ByVal ftScaledValue As Single)                                                                                                     |        |                                                                                 |
| Function | pftProfileLocationFT(ByVal fScaled As Integer, ByVal ft As Single)                                                                                              | Single | Returns the location within a profile (floating point)                          |
| Function | pftProfileLocationINT(ByVal fScaled As Integer, ByVal i As Integer)                                                                                             | Single | Returns the location within a profile (integer)                                 |
| Sub      | pCalcProfileDef(ByVal fDisplayScaled As Integer)                                                                                                                |        | Calculate profile default values                                                |
| Sub      | pFitGetPDWDefault(ByVal fAbs As Integer)                                                                                                                        |        | Get the profile display window                                                  |
| Sub      | pfSetHPRFParametersData(ByVal ppd As HPRFParametersData)                                                                                                        |        | Set all data associated with this profile to identical to the specified profile |
| Sub      | pGetMinAndMax(ByVal iLower As Integer, ByVal iUpper As Integer, ByVal ftMin As Single, ByVal ftMax As Single)                                                   |        | Returns minimum and maximum values                                              |
| Sub      | pGetSingleMinMaxPos(ByVal iFirst As Integer, ByVal iLast As Integer, ByVal iMinPos As Integer, ByVal iMaxPos As Integer)                                        |        | get the minimum and maximum positions                                           |
| Sub      | pProfileLocationToValue(ByVal ftLocation As Single, ByVal iIndex As Integer, ByVal ftIndex As Single, ByVal ftValue As Single, ByVal fDisplayScaled As Integer) |        | Returns the Value at a specified location                                       |

## Migrating from Version 6.2 to 6.3

### Outline

The ActiveX components from version 6.3 are not compatible to those of version 6.2. The IF is changed due to further requirements. The filenames are different for both versions and both versions can be used at the same computer. A client program designed for version 6.2 will still run with the component of version 6.2 (If this version has not been deleted or overwritten of course). If you want to use the component of version 6.3 with a client designed for version 6.2 you have to recompile your application using a reference to the component of version 6.3. In addition if your client program uses functions methods or properties which are removed in version 6.3 you have to substitute them by other functions (Normally they are removed because they are replaced by functions handling the topic under question in a better way).

Generally the following changes have been made:

- New interface objects in the HiInitHi and HiInitTa main object dealing with DCam cameras.
- New interface objects in the HAppHiPic and HAppHPDTA main objects: pHDCam, pHLicence and pHMenMainDefectPixelCorrectionSetup.

- Modified variable type for all variables describing sequence indexes and numbers from integer to long.
- New interface objects in the HImages main object dealing with Auto LUT and FWHM display.
- New event in HAcq and HSequence: CameraIsStarted. This event defines the time when the camera has started to collect light.
- New interface objects in the HC474295 main object dealing with temperature control.
- New interface objects in the HAcq main object dealing with defect pixel correction.
- Some properties of the I/F objects have now optional parameters to facilitate the handling of these properties. The optional parameters are: Optional DoEvent As Variant, Optional IgnoreDisable As Variant, Optional NoError As Integer. The DoEvent Parameter can have the three values DoEventOnChange = 0 (Default), DoEventAlways = 1, DoEventNever = 2. If DoEventOnChange is specified the event is raised when the value changes. If DoEventAlways is specified the event is always raised when the value is set. If DoEventNever is specified the event is not raised. If IgnoreDisable = TRUE the value is changed even if the I/F object is disabled (Be careful with this option, normally there is a reason why the I/F object is disabled). If IgnoreDisable = FALSE (Default) is specified the value is only changed when the I/F object is available. If NoError = TRUE is specified then the no error is raised even if an error occurs. If NoError = FALSE (Default) then an error is raised if the I/F object is not available or if the a wrong value is specified. You have to handle such error otherwise your program will abort.
- New property piAutoOption in the HLut I/F object: If piAutoOption=2 then the lower LUT cursor will be set to Zero in the case of AutoLUT. if piAutoOption=0 then the lower LUT cursor will be set according to the histogram. Do not use this feature, use the option pfOptionsZeroLower within the HImages object instead.

## Details

The following is a list of modification of the IF in detail:

HInitHi

New:

|                    |                            |             |  |
|--------------------|----------------------------|-------------|--|
| Read only property | pHDisInitBus()             | HDisp       |  |
| Read only property | pHDisInitCameraID()        | HDisp       |  |
| Read only property | pHDisInitCameraVersion()   | HDisp       |  |
| Read only property | pHDisInitDCamAPIVersion()  | HDisp       |  |
| Read only property | pHDisInitDriverVersion()   | HDisp       |  |
| Read only property | pHDisInitModel()           | HDisp       |  |
| Read only property | pHDisInitModuleVersion()   | HDisp       |  |
| Read only property | pHEdnInitOrcaHRComPort()   | HEditNumber |  |
| Read only property | pHEntInitModelNr()         | HEntry      |  |
| Read only property | pHFraInitDCamAPI()         | HFrame      |  |
| Read only property | pHRadInitCCDCameraAccess() | HRadios     |  |

HAppHiPic

New:

|                    |                                       |          |  |
|--------------------|---------------------------------------|----------|--|
| Read only property | pHDCam()                              | HDCam    |  |
| Read only property | pHLicence()                           | HLicence |  |
| Read only property | pHMenMainDefectPixelCorrectionSetup() | HMenu    |  |

HInitTA

New:

|                    |                             |                  |  |
|--------------------|-----------------------------|------------------|--|
| Read only property | pHDisCCDSetBus()            | HDisp            |  |
| Read only property | pHDisCCDSetCameraID()       | HDisp            |  |
| Read only property | pHDisCCDSetCameraVersion()  | HDisp            |  |
| Read only property | pHDisCCDSetDCaMAPIVersion() | HDisp            |  |
| Read only property | pHDisCCDSetDriverVersion()  | HDisp            |  |
| Read only property | pHDisCCDSetModel()          | HDisp            |  |
| Read only property | pHDisCCDSetModuleVersion()  | HDisp            |  |
| Read only property | pHDisCCDSetVendor()         | HDisp            |  |
| Read only property | pHEdnCCDSetOrcaHRComPort()  | HEditNumber      |  |
| Read only property | pHEntCCDSetModelNr()        | HEntry           |  |
| Read only property | pHExternalDevices()         | HExternalDevices |  |
| Read only property | pHFraCCDSetDCaMAPI()        | HFrame           |  |

HAppHPDTA

New:

|                    |                                       |       |  |
|--------------------|---------------------------------------|-------|--|
| Read only property | pHDCam()                              | HDCam |  |
| Read only property | pHMenMainDefectPixelCorrectionSetup() | HMenu |  |

Modified:

|     |                                                                                                                                |  |                                                                                                                          |
|-----|--------------------------------------------------------------------------------------------------------------------------------|--|--------------------------------------------------------------------------------------------------------------------------|
| Sub | pUserFunction(ByVal iIndex As Integer, ByVal iCycleIndex As Long, ByRef sOut As String, ByVal fGetMemoryProperties As Integer) |  | Executes User Function. This function is kept for compatibility reason. It is no longer recommended to use this function |
|-----|--------------------------------------------------------------------------------------------------------------------------------|--|--------------------------------------------------------------------------------------------------------------------------|

ByVal iCycle as integer -> ByVal iCycleIndex As Long

HImages:

New:

|                     |                         |         |  |
|---------------------|-------------------------|---------|--|
| Read only property  | pHChkOptAutoLutInROI()  | HCheck  |  |
| Read only property  | pHChkOptZeroLower()     | HCheck  |  |
| Read/write property | pfOptionsAutoLutInROI() | Integer |  |

|                     |                              |         |  |
|---------------------|------------------------------|---------|--|
| Read/write property | pfOptionsDisplayFWHM()       | Integer |  |
| Read/write property | pfOptionsZeroLower()         | Integer |  |
| Read/write property | piOptionFWHMNumberOfDigits() | Integer |  |
| Read/write property | piOptionFWHMSize()           | Integer |  |
| Read/write property | piOptionFWHMColor()          | Long    |  |

#### HSequence

New:

|       |                   |  |  |
|-------|-------------------|--|--|
| Event | CameraIsStarted() |  |  |
|-------|-------------------|--|--|

Modified:

|       |                                         |  |  |
|-------|-----------------------------------------|--|--|
| Event | SeqSingleAcqEnded(ByVal IIndex As Long) |  |  |
|-------|-----------------------------------------|--|--|

ByVal IIndex As integer -> ByVal IIndex As Long

#### HC474298

New:

|                    |                               |             |  |
|--------------------|-------------------------------|-------------|--|
| Read only property | pHChkSetupCooler()            | HCheck      |  |
| Read only property | pHDisSetupActualTemperature() | HDisp       |  |
| Read only property | pHDisSetupConfiguration()     | HDisp       |  |
| Read only property | pHDisSetupVolGain()           | HDisp       |  |
| Read only property | pHDisSetupVolOffset()         | HDisp       |  |
| Read only property | pHEdnSetupTargetTemperature() | HEditNumber |  |
| Read only property | pHFraSetupCameraInfo()        | HFrame      |  |
| Read only property | pHFraSetupTemperature()       | HFrame      |  |
| Read only property | pHRadSetupLightMode()         | HRadios     |  |
| Read only property | pHRadSetupShutterAction()     | HRadios     |  |
| Read only property | pHRadSetupTriggerSource()     | HRadios     |  |

New Object: HDCam

#### HExternalDevices

New:

|                    |                        |             |  |
|--------------------|------------------------|-------------|--|
| Read only property | pHEdnTrigSetExposure() | HEditNumber |  |
|--------------------|------------------------|-------------|--|

#### HExternalDevice

New:

|                    |                       |         |                                          |
|--------------------|-----------------------|---------|------------------------------------------|
| Read only property | piNoOfUnknownParams() | Integer | Returns the number of unknown parameters |
|--------------------|-----------------------|---------|------------------------------------------|

#### HAcq

New:

|                    |                                    |             |  |
|--------------------|------------------------------------|-------------|--|
| Event              | CameraIsStarted()                  |             |  |
| Read only property | pfOptionAutoBacksub()              | Integer     |  |
| Read only property | pHChkOpt32BitInAI()                | HCheck      |  |
| Read only property | pHChkOptDefectCorrection()         | HCheck      |  |
| Read only property | pHComDefPixCalculateDefectPixels() | HCommand    |  |
| Read only property | pHComDefPixClose()                 | HCommand    |  |
| Read only property | pHComDefPixGetImageDeadPixels()    | HCommand    |  |
| Read only property | pHComDefPixGetImageHotPixels()     | HCommand    |  |
| Read only property | pHComDefPixReCalculateDeadPixels() | HCommand    |  |
| Read only property | pHComDefPixReCalculateHotPixels()  | HCommand    |  |
| Read only property | pHComDefPixSaveToINIFile()         | HCommand    |  |
| Read only property | pHComOptGetDefectPixelFile()       | HCommand    |  |
| Read only property | pHDisDefPixAverageDeadPixel()      | HDisp       |  |
| Read only property | pHDisDefPixAverageHotPixel()       | HDisp       |  |
| Read only property | pHDisDefPixNrDefectColumns()       | HDisp       |  |
| Read only property | pHDisDefPixNrDefectLines()         | HDisp       |  |
| Read only property | pHDisDefPixNrDefectPixels()        | HDisp       |  |
| Read only property | pHDisDefPixStandDevDeadPixel()     | HDisp       |  |
| Read only property | pHDisDefPixStandDevHotPixel()      | HDisp       |  |
| Read only property | pHDisDefPixStatus()                | HDisp       |  |
| Read only property | pHEdnDefPixLineColumnsPercentage() | HEditNumber |  |
| Read only property | pHEdnDefPixThresholdDeadLines()    | HEditNumber |  |
| Read only property | pHEdnDefPixThresholdDeadPixels()   | HEditNumber |  |
| Read only property | pHEdnDefPixThresholdHotLines()     | HEditNumber |  |
| Read only property | pHEdnDefPixThresholdHotPixels()    | HEditNumber |  |
| Read only property | pHEstDefPixImageDeadPixel()        | HEditString |  |
| Read only property | pHEstDefPixImageHotPixel()         | HEditString |  |
| Read only property | pHEstOptDefectPixelFile()          | HEditString |  |
| Read only property | pHFraDefPixDeadPixels()            | HFrame      |  |



|                     |                             |         |  |
|---------------------|-----------------------------|---------|--|
| Read only property  | pHFraDefPixHotPixels()      | HFrame  |  |
| Read only property  | pHFraDefPixResults()        | HFrame  |  |
| Read only property  | pHRadDefPixMethod()         | HRadios |  |
| Read only property  | pHWinDefPixDlg()            | HWindow |  |
| Read/write property | pfOptionDefectCorrection()  | Integer |  |
| Read/write property | pfStartImagesIndividually() | Integer |  |
| Read/write property | psOptionDefectPixelFile()   | String  |  |
| Sub                 | pUpdateCameraParams()       |         |  |

### HGrb

New:

|          |                                 |  |  |
|----------|---------------------------------|--|--|
| Function | Test()                          |  |  |
| Sub      | pSetHMsgBox(HMsgBox As HMsgBox) |  |  |

### HCheck

Modified:

|                     |                                                                                                      |         |                                                                                  |
|---------------------|------------------------------------------------------------------------------------------------------|---------|----------------------------------------------------------------------------------|
| Read/write property | pfValue(Optional DoEvent As Variant, Optional IgnoreDisable As Variant, Optional NoError As Integer) | Integer | Sets or returns the value of the object (true if checked and false if unchecked) |
|---------------------|------------------------------------------------------------------------------------------------------|---------|----------------------------------------------------------------------------------|

Optional parameters added

### HEditNumber:

Modified:

|                     |                                                                                                      |         |                                 |
|---------------------|------------------------------------------------------------------------------------------------------|---------|---------------------------------|
| Read/write property | pvValue(Optional DoEvent As Variant, Optional IgnoreDisable As Variant, Optional NoError As Integer) | Variant | Returns the value of the object |
|---------------------|------------------------------------------------------------------------------------------------------|---------|---------------------------------|

Optional parameters added

### HEditString

|                     |                                                                                                     |        |                                        |
|---------------------|-----------------------------------------------------------------------------------------------------|--------|----------------------------------------|
| Read/write property | psText(Optional DoEvent As Variant, Optional IgnoreDisable As Variant, Optional NoError As Integer) | String | Sets or returns the text of the object |
|---------------------|-----------------------------------------------------------------------------------------------------|--------|----------------------------------------|

Optional parameters added

### HEntry

|                     |                   |        |                                                           |
|---------------------|-------------------|--------|-----------------------------------------------------------|
| Read/write property | pftValue(Optional | Single | Sets or returns a numerical value associated to the entry |
|---------------------|-------------------|--------|-----------------------------------------------------------|

|                     |                                                                                                                  |         |                                                                                                                                                                                 |
|---------------------|------------------------------------------------------------------------------------------------------------------|---------|---------------------------------------------------------------------------------------------------------------------------------------------------------------------------------|
|                     | DoEvent As Variant, Optional<br>IgnoreDisable As Variant, Optional<br>NoError As Integer)                        |         | type. Time values in ms, numerical values or entry indexes are used depending on the EntryType                                                                                  |
| Read/write property | piEntry(Optional<br>DoEvent As Variant, Optional<br>IgnoreDisable As Variant, Optional<br>NoError As Integer)    | Integer | Sets or returns the entry index (Entries are numbered from piEntry=0 to piNrEntries-1)                                                                                          |
| Read/write property | psKeyValue(Optional<br>DoEvent As Variant, Optional<br>IgnoreDisable As Variant, Optional<br>NoError As Integer) | String  | Sets or returns the key value of the object. This is a string value of the entry. When this value is set the all entries are searched whether the contain the specified string. |

Optional parameters added

#### HRadios

|                     |                                                                                                                  |         |                                                                                                                              |
|---------------------|------------------------------------------------------------------------------------------------------------------|---------|------------------------------------------------------------------------------------------------------------------------------|
| Read only property  | pfRadioEnabled(ByVal iRadio As Integer, Optional<br>DoEvent As Variant)                                          | Integer | Returns a value which specifies the enabled status of the indicated radiobutton                                              |
| Read only property  | pfRadioVisible(ByVal iRadio As Integer, Optional<br>DoEvent As Variant)                                          | Integer | Returns a value which specifies the enabled status if the indicated radiobutton                                              |
| Read/write property | piRadio(Optional<br>DoEvent As Variant, Optional<br>IgnoreDisable As Variant, Optional<br>NoError As Integer)    | Integer | Sets or returns the index of the currently selected radiobutton. It is numbered from (piRadio=0 to piNoEntries-1)            |
| Read/write property | piValue(Optional<br>DoEvent As Variant, Optional<br>IgnoreDisable As Variant, Optional<br>NoError As Integer)    | Integer | Returns the value which is associated with the currently selected radiobutton                                                |
| Read/write property | psKeyValue(Optional<br>DoEvent As Variant, Optional<br>IgnoreDisable As Variant, Optional<br>NoError As Integer) | String  | Sets or returns the key value of the object. When this value is set the radiobutton with the specified key value is selected |

Optional parameters added

#### HTab

|                    |                                                            |         |                                                                                    |
|--------------------|------------------------------------------------------------|---------|------------------------------------------------------------------------------------|
| Read only property | pfTabEnabled(ByVal iTab As Integer, Optional<br>DoEvent As | Integer | Returns a value which specifies whether the specified HSingleTab object is enabled |
|--------------------|------------------------------------------------------------|---------|------------------------------------------------------------------------------------|

|                     |                                                                                                         |         |                                                                                                                      |
|---------------------|---------------------------------------------------------------------------------------------------------|---------|----------------------------------------------------------------------------------------------------------------------|
|                     | Variant)                                                                                                |         |                                                                                                                      |
| Read only property  | pfTabVisible(ByVal iTab As Integer, Optional DoEvent As Variant)                                        | Integer | Returns a value which specifies whether the specified HSingleTab object is visible                                   |
| Read/write property | piTab(Optional DoEvent As Variant, Optional IgnoreDisable As Variant, Optional NoError As Integer)      | Integer | Sets or returns the index of the currently selected Tab                                                              |
| Read/write property | piValue(Optional DoEvent As Variant, Optional IgnoreDisable As Variant, Optional NoError As Integer)    | Integer | Returns the value which is associated with the currently selected Tab                                                |
| Read/write property | psKeyValue(Optional DoEvent As Variant, Optional IgnoreDisable As Variant, Optional NoError As Integer) | String  | Sets or returns the key value of the object. When this value is set the Tab with the specified key value is selected |

Optional parameters added

HLut

New:

|                     |                |         |  |
|---------------------|----------------|---------|--|
| Read/write property | piAutoOption() | Integer |  |
|---------------------|----------------|---------|--|

IHCall2Appl

Modified

|     |                                                                              |  |                                                                                    |
|-----|------------------------------------------------------------------------------|--|------------------------------------------------------------------------------------|
| Sub | GetImageStatus(ByVal iImg As Integer, ByVal fIncludeCameraStatus As Integer) |  | Assigns image status information to the current image according the current status |
|-----|------------------------------------------------------------------------------|--|------------------------------------------------------------------------------------|

Added fIncludeCameraStatus

IHCall2Exttrig

Modified:

|     |                                                                                                      |  |                           |
|-----|------------------------------------------------------------------------------------------------------|--|---------------------------|
| Sub | SetupExtTrig(ByVal iMode As Integer, ByVal fPolarityPositive As Integer, ByVal ftInterval As Single) |  | Setup external triggering |
|-----|------------------------------------------------------------------------------------------------------|--|---------------------------|

Added iMode, ftInterval

IHCall2LUTControl

New:

|     |                                |  |  |
|-----|--------------------------------|--|--|
| Sub | SetZeroLower(ByVal fZeroLower) |  |  |
|-----|--------------------------------|--|--|

IHCall2Sequence

Modified:

|          |                             |         |                                                 |
|----------|-----------------------------|---------|-------------------------------------------------|
| Function | fPSeqGetMask(ByVal sFile As | Integer | Gets the mask string for the specified filename |
|----------|-----------------------------|---------|-------------------------------------------------|

|          |                                                                                      |      |                                         |
|----------|--------------------------------------------------------------------------------------|------|-----------------------------------------|
|          | String, ByRef<br>sMask As String,<br>ByRef INr As<br>Long, ByRef iPrf<br>As Integer) |      |                                         |
| Function | SeqGetCurrentSample()                                                                | Long | Returns the current sample              |
| Sub      | SeqDisplaySample<br>(ByVal INr As<br>Long)                                           |      | Displays the specified sample           |
| Sub      | SeqSingleAcqEnded(IC As Long)                                                        |      |                                         |
| Sub      | ValueExcludedSamples(ByVal<br>IExcludedSamples<br>As Long)                           |      | Returns the number of excluded samples  |
| Sub      | ValueUndefinedSamples(ByVal<br>IUndefinedSamples<br>As Long)                         |      | Returns the number of undefined samples |

All references to the number of samples or sample index modified to long instead of integer

# Appendix A: All Public Properties/Functions/Subs/Events

This is a complete listing of all public properties, functions, subs and events a client programmer can use. The same information is also available in the object catalog of Visual Basic 6.0 or similar development tools.

## HInitHi

|                    |                                                                                                                                                           |           |                                                                                                                                                                                          |
|--------------------|-----------------------------------------------------------------------------------------------------------------------------------------------------------|-----------|------------------------------------------------------------------------------------------------------------------------------------------------------------------------------------------|
| Event              | ApplicationCreated(ByRef HAppHiPic As HAppHiPic)                                                                                                          |           | Event which is raised when the Application is successfully created. This event returns an object reference to the HAppHiPic object                                                       |
| Event              | ErrorDueToLicence()                                                                                                                                       |           | Event which is raised when the application could not be created due to missing licence                                                                                                   |
| Event              | ErrorDuringInit()                                                                                                                                         |           | Event which is raised when the application could not be created due to an error during initialization                                                                                    |
| Event              | InitCancel()                                                                                                                                              |           | Event which is raised when the application was not created because the creation has been cancelled by user                                                                               |
| Event              | Message(ByVal sMessage As String)                                                                                                                         |           | Event which is raised to indicate processign steps during initialization                                                                                                                 |
| Event              | MsgBox(ByVal iID As Integer, ByVal sPrompt As String, ByVal sTitle As String, ByVal Style As Integer, ByVal Buttons As Integer, ByRef default As Integer) |           | Event which is raised in remote control mode when the pfNoDialogs is set to true instead of showing a messagebox. This event can be use for the client program to react on such messages |
| Event              | NoUserIFAllowed()                                                                                                                                         |           | Event which is raised to indicate that no user I/F is allowed                                                                                                                            |
| Read only property | pfAppUserIF()                                                                                                                                             | Integer   | Retruns a flag which defines whether the Appliaction will run without User I/F (Default)                                                                                                 |
| Read only property | pfInitStatus()                                                                                                                                            | Integer   | Returns a value indicating the current status of initialization. Possible values are defined in the enumeration InitStatus                                                               |
| Read only property | pfInitUserIF()                                                                                                                                            | Integer   | Returns a flag which defines whether the Initialisation will run without User I/F (Default)                                                                                              |
| Read only property | pHAppHiPic()                                                                                                                                              | HAppHiPic | Returns an object reference to the HAppHiPic object if successfully created                                                                                                              |
| Read only property | pHComInitCancel()                                                                                                                                         | HCommand  | Returns an object reference to the HCommand object associated with the init dialogs 'Cancel' pushbutton                                                                                  |
| Read only property | pHComInitGetConfigFile()                                                                                                                                  | HCommand  | Returns an object reference to the HCommand object associated with the init dialogs 'Get Config File' pushbutton                                                                         |
| Read only property | pHComInitOK()                                                                                                                                             | HCommand  | Returns an object reference to the HCommand object associated with the init dialogs 'OK' pushbutton                                                                                      |
| Read only property | pHDisInitBus()                                                                                                                                            | HDisp     |                                                                                                                                                                                          |
| Read only property | pHDisInitCameraID()                                                                                                                                       | HDisp     |                                                                                                                                                                                          |
| Read only property | pHDisInitCameraVersion()                                                                                                                                  | HDisp     |                                                                                                                                                                                          |
| Read only property | pHDisInitDCamAPIVersion()                                                                                                                                 | HDisp     |                                                                                                                                                                                          |
| Read only property | pHDisInitDriverVersion()                                                                                                                                  | HDisp     |                                                                                                                                                                                          |

|                    |                            |             |                                                                                                                                                    |
|--------------------|----------------------------|-------------|----------------------------------------------------------------------------------------------------------------------------------------------------|
| Read only property | pHDisInitMessage()         | HDisp       | Returns an object reference to the HDisp object associated with the init dialogs 'Message' display area                                            |
| Read only property | pHDisInitModel()           | HDisp       |                                                                                                                                                    |
| Read only property | pHDisInitModuleVersion()   | HDisp       |                                                                                                                                                    |
| Read only property | pHDisInitVendor()          | HDisp       |                                                                                                                                                    |
| Read only property | pHEdnInitC474295ComPort()  | HEditNumber | Returns an object reference to the HEditNumber object associated with init dialogs 'C474295 Com Port' editbox                                      |
| Read only property | pHEdnInitC474298ComPort()  | HEditNumber | Returns an object reference to the HEditNumber object associated with init dialogs 'C474298 Com Port' editbox                                      |
| Read only property | pHEdnInitC488080ComPort()  | HEditNumber | Returns an object reference to the HEditNumber object associated with init dialogs 'C488080 Com Port' editbox                                      |
| Read only property | pHEdnInitC4880ComPort()    | HEditNumber | Returns an object reference to the HEditNumber object associated with init dialogs 'C4880 Com Port' editbox                                        |
| Read only property | pHEdnInitC7300ComPort()    | HEditNumber | Returns an object reference to the HEditNumber object associated with init dialogs 'C7300 Com Port' editbox                                        |
| Read only property | pHEdnInitC800010ComPort()  | HEditNumber | Returns an object reference to the HEditNumber object associated with init dialogs 'C8000-10 Com Port' editbox                                     |
| Read only property | pHEdnInitC800020ComPort()  | HEditNumber | Returns an object reference to the HEditNumber object associated with init dialogs 'C8000-20 Com Port' editbox                                     |
| Read only property | pHEdnInitGrabberSysNo()    | HEditNumber | Returns an object reference to the HEditNumber object associated with init dialogs 'Grabber System Number' editbox                                 |
| Read only property | pHEdnInitOrcaHRComPort()   | HEditNumber |                                                                                                                                                    |
| Read only property | pHEntInitModelNr()         | HEntry      |                                                                                                                                                    |
| Read only property | pHEstInitConfFile()        | HEditString | Returns an object reference to the HEditString object associated with the init dialogs 'Config File' editbox                                       |
| Read only property | pHFraInitCamera()          | HFrame      | Returns an object reference to the HFrame object associated with the init dialogs 'Camera' frame                                                   |
| Read only property | pHFraInitDCamAPI()         | HFrame      |                                                                                                                                                    |
| Read only property | pHRadInitCamera()          | HRadios     | Returns an object reference to the HRadios object associated with the init dialogs 'Camera' radiobutton group                                      |
| Read only property | pHRadInitCCDCameraAccess() | HRadios     |                                                                                                                                                    |
| Read only property | pHRadInitFrameGrabber()    | HRadios     | Returns an object reference to the HRadios object associated with the init dialogs 'Frame Grabber' group                                           |
| Read only property | pHWinInitDlg()             | HWindow     | Returns an object reference to the HWindow object associated with the init dialogs main window                                                     |
| Read only property | pHWinInitLogo()            | HWindow     | Returns an object reference to the HWindow object associated with the init dialogs logo picture box                                                |
| Read only property | piApplicationType()        | Integer     | Returns the application type. Possible values are defined in the enumeration ApplicationType                                                       |
| Read only property | piStartStatus()            | Integer     | Returns the current start status of the component. StartStatusNone=newly started, StartStatusInit=init dialog is shown, StartStatusRunning=running |
| Read only property | psAppDate()                | Integer     | Returns the applications date                                                                                                                      |
| Read only property | psApplicationDirectory()   | String      | Returns the application directory                                                                                                                  |
| Read only property | psAppTitle()               | String      | Returns the title of the application                                                                                                               |
| Read only property | psAppTitleLong()           | String      | Returns the long version of the title of the application                                                                                           |
| Read only property | psIniFile()                | String      | Sets or returns the name of the *.ini file used for storage of permanent parameters                                                                |
| Read only property | psSoftwareVersion()        | String      | Returns the software version                                                                                                                       |
| Read only property | pStartHAppHiPic()          | HAppHiPic   | Returns an object reference to the HAppHiPic object if piStartStatus = StartStatusRunning                                                          |

|                    |                                                                                                                                                                                           |                                                                                           |                                                                                                |
|--------------------|-------------------------------------------------------------------------------------------------------------------------------------------------------------------------------------------|-------------------------------------------------------------------------------------------|------------------------------------------------------------------------------------------------|
| Read only property | pStartHInitHi()                                                                                                                                                                           | HInitHi                                                                                   | Returns an object reference to the HInitHi object if piStartStatus = StartStatusInit           |
| Read only property | psWindowsDirectory()                                                                                                                                                                      | String                                                                                    | Returns the Windows directory of the computer where the component runs                         |
| Function           | pfReadFile(ByVal sFileName As String, bArray())                                                                                                                                           | Byte, ByRef ILength As Long, Optional sError As Variant)                                  | Reads the content of a file stored at the remote computer                                      |
| Function           | pfWriteFile(ByVal sFileName As String, bArray())                                                                                                                                          | Byte, ByRef ILength As Long, ByVal fDontOverwrite As Integer, Optional sError As Variant) | Writes a file at the remote computer                                                           |
| Function           | piInit(ByVal sIniFile As String, ByVal fInitUserIF As Integer, ByVal fAppUserIF As Integer, ByVal fNoDialogs As Integer)                                                                  | Integer                                                                                   | Initializes the HInit object. This places the INIT dialog on screen if started with InitUserIF |
| Sub                | pAsyncStartProg()                                                                                                                                                                         |                                                                                           | Starts the program asynchronously                                                              |
| Sub                | pGetLicenceKeys(ByRef fApplicationKeyFound%, ByRef fLicenceAcquire%, ByRef fLicenceFitting%, ByRef fLicenceROnly%, ByRef fLicenceSave%, ByRef fLicenceSequence%, ByRef fLicenceTransAbs%) |                                                                                           | Returns information about all licence keys which could be found                                |
| Sub                | pMode(ByVal s As String, ByVal ft As Single)                                                                                                                                              |                                                                                           |                                                                                                |

### **HAppHiPic**

|                    |                            |               |                                                                                                              |
|--------------------|----------------------------|---------------|--------------------------------------------------------------------------------------------------------------|
| Event              | Message(ByVal s As String) |               | Event which is raised to inform the user of ongoing operations                                               |
| Read only property | pfCommPortOpen()           | Integer       | Returns a value which defines whether the communication port could be opened successfully for camera control |
| Read only property | pHACam()                   | HACam         |                                                                                                              |
| Read only property | pHAcq()                    | HAcq          | Returns an object reference to the Acquisition object (HAcq)                                                 |
| Read only property | pHAsyncCommand()           | HAsyncCommand | Returns an object reference to the Asynchronous Command object (HAsyncCommand)                               |

|                    |                            |          |                                                                                                                        |
|--------------------|----------------------------|----------|------------------------------------------------------------------------------------------------------------------------|
| Read only property | pHC474295()                | HC474295 | Returns an object reference to the C4742-95 Camera object (HC474295) If this camera is not used NOTHING is returned    |
| Read only property | pHC474298()                | HC474298 | Returns an object reference to the C4742-98 Camera object (HC474298). If this camera is not used NOTHING is returned   |
| Read only property | pHC4880()                  | HC4880   | Returns an object reference to the C4880 Camera object (HC4880). If this camera is not used NOTHING is returned        |
| Read only property | pHC488080()                | HC488080 | Returns an object reference to the C4880-80 Camera object (HC488080). If this camera is not used NOTHING is returned   |
| Read only property | pHC7300()                  | HC7300   | Returns an object reference to the C7300 Camera object (HC7300). If this camera is not used NOTHING is returned        |
| Read only property | pHC800010()                | HC800010 | Returns an object reference to the C800010 Camera object (HC800010). If this camera is not used NOTHING is returned    |
| Read only property | pHC800020()                | HC800020 | Returns an object reference to the C800020 Camera object                                                               |
| Read only property | pHChkMainLUTTool()         | HCheck   | Returns an object reference to the HCheck object associated with the main dialogs 'LUT Tool' checkbox                  |
| Read only property | pHChkMainPRF()             | HCheck   | Returns an object reference to the HCheck object associated with the main dialogs 'Quick Profile' checkbox             |
| Read only property | pHChkMainProfile()         | HCheck   | Returns an object reference to the HCheck object associated with the main dialogs 'Profile' checkbox                   |
| Read only property | pHChkMainROI()             | HCheck   | Returns an object reference to the HCheck object associated with the main dialogs 'ROI I/F' checkbox                   |
| Read only property | pHChkOptLUTTool()          | HCheck   | Returns an object reference to the HCheck object associated with the option dialogs 'LUT Tool' checkbox                |
| Read only property | pHChkOptRestoreWindowPos() | HCheck   | Returns an object reference to the HCheck object associated with the option dialogs 'Restore Window Position' checkbox |
| Read only property | pHChkOptUserFunctions()    | HCheck   | Returns an object reference to the HCheck object associated with the option dialogs 'User Functions' checkbox          |
| Read only property | pHComAllOptCancel()        | HCommand | Returns an object reference to the HCommand object associated with the all options dialogs 'Cancel' pushbutton         |
| Read only property | pHComAllOptOK()            | HCommand | Returns an object reference to the HCommand object associated with the all options dialogs 'OK' pushbutton             |
| Read only property | pHComMainAcquire()         | HCommand | Returns an object reference to the HCommand object associated with the main dialogs 'Acquire' pushbutton               |
| Read only property | pHComMainAI()              | HCommand | Returns an object reference to the HCommand object associated with the main dialogs 'Analog Integration' pushbutton    |
| Read only property | pHComMainAutoLUT()         | HCommand | Returns an object reference to the HCommand object associated with the main dialogs 'Auto LUT' pushbutton              |
| Read only property | pHComMainBacksub()         | HCommand | Returns an object reference to the HCommand object associated with the main dialogs 'Backsub' pushbutton               |
| Read only property | pHComMainFreeze()          | HCommand | Returns an object reference to the HCommand object associated with the main dialogs 'Freeze' pushbutton                |
| Read only property | pHComMainInfo()            | HCommand | Returns an object reference to the HCommand object associated with the main dialogs 'Info' pushbutton                  |
| Read only property | pHComMainLive()            | HCommand | Returns an object reference to the HCommand object associated with the main dialogs 'Live' pushbutton                  |
| Read only property | pHComMainOpen()            | HCommand | Returns an object reference to the HCommand object associated with the main dialogs ""Open"" pushbutton                |
| Read only property | pHComMainPC()              | HCommand | Returns an object reference to the HCommand object associated with the main dialogs 'Photon Counting'                  |



|                    |                                  |             |                                                                                                                         |
|--------------------|----------------------------------|-------------|-------------------------------------------------------------------------------------------------------------------------|
|                    |                                  |             | pushbutton                                                                                                              |
| Read only property | pHComMainSave()                  | HCommand    | Returns an object reference to the HCommand object associated with the main dialogs 'Save' pushbutton                   |
| Read only property | pHComMainShading()               | HCommand    | Returns an object reference to the HCommand object associated with the main dialogs 'Shading correction' pushbutton     |
| Read only property | pHComOptBackgroundColor()        | HCommand    | Returns an object reference to the HCommand object associated with the options dialogs 'Background Color' pushbutton    |
| Read only property | pHComOptCancel()                 | HCommand    | Returns an object reference to the HCommand object associated with the options dialogs 'Cancel' pushbutton              |
| Read only property | pHComOptOK()                     | HCommand    | Returns an object reference to the HCommand object associated with the options dialogs 'OK' pushbutton                  |
| Read only property | pHDCam()                         | HDCam       |                                                                                                                         |
| Read only property | pHDisMainMessage()               | HDisp       | Returns an object reference to the HDisp object associated with the camera setup dialogs 'Message' display area         |
| Read only property | pHDisMainTemperature()           | HDisp       | Returns an object reference to the HDisp object associated with the camera setup dialogs 'Temperature' display area     |
| Read only property | pHFlatPanel()                    | HFlatPanel  | Returns an object reference to the FlatPanel Camera object (HFlatPanel). If this camera is not used NOTHING is returned |
| Read only property | pHImages()                       | HImages     | Returns an object reference to the Images object (HImages)                                                              |
| Read only property | pHLicence()                      | HLicence    |                                                                                                                         |
| Read only property | pHLUTControl()                   | HLUTControl | Returns an object reference to the LUT Control object (HLUTControl)                                                     |
| Read only property | pHMenMain3DData()                | HMenu       | Returns an object reference to the HMenu object associated with the main dialogs '3DData' menu entry                    |
| Read only property | pHMenMainAbout()                 | HMenu       | Returns an object reference to the HMenu object associated with the main dialogs 'About' menu entry                     |
| Read only property | pHMenMainAcquire()               | HMenu       | Returns an object reference to the HMenu object associated with the main dialogs 'Acquire' menu entry                   |
| Read only property | pHMenMainAcquisition()           | HMenu       | Returns an object reference to the HMenu object associated with the main dialogs 'Acquisition' menu                     |
| Read only property | pHMenMainAnalogIntegration()     | HMenu       | Returns an object reference to the HMenu object associated with the main dialogs 'Analog Integration' menu entry        |
| Read only property | pHMenMainAnalysis()              | HMenu       | Returns an object reference to the HMenu object associated with the main dialogs 'Analysis' menu                        |
| Read only property | pHMenMainArithmetic()            | HMenu       | Returns an object reference to the HMenu object associated with the main dialogs 'Arithmetic' menu entry                |
| Read only property | pHMenMainBackgroundSubtraction() | HMenu       | Returns an object reference to the HMenu object associated with the main dialogs 'Background Subtraction' menu entry    |
| Read only property | pHMenMainBlank1()                | HMenu       | Returns an object reference to the HMenu object associated with the main dialogs 'Blank1' menu entry                    |
| Read only property | pHMenMainBlank2()                | HMenu       | Returns an object reference to the HMenu object associated with the main dialogs 'Blank2' menu entry                    |
| Read only property | pHMenMainBlank3()                | HMenu       | Returns an object reference to the HMenu object associated with the main dialogs 'Blank3' menu entry                    |
| Read only property | pHMenMainBlank6()                | HMenu       | Returns an object reference to the HMenu object associated with the main dialogs 'Blank6' menu entry                    |
| Read only property | pHMenMainBlank7()                | HMenu       | Returns an object reference to the HMenu object associated with the main dialogs 'Blank7' menu entry                    |
| Read only property | pHMenMainCamera()                | HMenu       | Returns an object reference to the HMenu object associated with the main dialogs 'Camera Setup' menu entry              |
| Read only property | pHMenMainClearI                  | HMenu       | Returns an object reference to the HMenu object                                                                         |

|                    |                                       |       |                                                                                                                    |
|--------------------|---------------------------------------|-------|--------------------------------------------------------------------------------------------------------------------|
|                    | mage()                                |       | associated with the main dialogs 'Clear Image' menu entry                                                          |
| Read only property | pHMenMainCloseAll()                   | HMenu | Returns an object reference to the HMenu object associated with the main dialogs 'Close All' menu entry            |
| Read only property | pHMenMainCorrections()                | HMenu | Returns an object reference to the HMenu object associated with the main dialogs 'Corrections' menu                |
| Read only property | pHMenMainCorrectionSetup()            | HMenu |                                                                                                                    |
| Read only property | pHMenMainCreateScalingFiles()         | HMenu | Returns an object reference to the HMenu object associated with the main dialogs 'Create Scaling Files' menu entry |
| Read only property | pHMenMainDefectPixelCorrectionSetup() | HMenu |                                                                                                                    |
| Read only property | pHMenMainDisplay()                    | HMenu | Returns an object reference to the HMenu object associated with the main dialogs 'Display' menu                    |
| Read only property | pHMenMainExit()                       | HMenu | Returns an object reference to the HMenu object associated with the main dialogs 'Exit' menu entry                 |
| Read only property | pHMenMainFile()                       | HMenu | Returns an object reference to the HMenu object associated with the main dialogs 'File' menu                       |
| Read only property | pHMenMainFreeze()                     | HMenu | Returns an object reference to the HMenu object associated with the main dialogs 'Freeze' menu                     |
| Read only property | pHMenMainHistogram()                  | HMenu | Returns an object reference to the HMenu object associated with the main dialogs 'Histogram' menu entry            |
| Read only property | pHMenMainImageStatus()                | HMenu | Returns an object reference to the HMenu object associated with the main dialogs 'Image Status' menu entry         |
| Read only property | pHMenMainInfo()                       | HMenu | Returns an object reference to the HMenu object associated with the main dialogs 'Info' menu                       |
| Read only property | pHMenMainLive()                       | HMenu | Returns an object reference to the HMenu object associated with the main dialogs 'Live' menu                       |
| Read only property | pHMenMainLUT()                        | HMenu | Returns an object reference to the HMenu object associated with the main dialogs 'LUT' menu entry                  |
| Read only property | pHMenMainMapLUT()                     | HMenu | Returns an object reference to the HMenu object associated with the main dialogs 'Map Values By LUT' menu entry    |
| Read only property | pHMenMainOpen()                       | HMenu | Returns an object reference to the HMenu object associated with the main dialogs 'Open' menu entry                 |
| Read only property | pHMenMainOptions()                    | HMenu | Returns an object reference to the HMenu object associated with the main dialogs 'Options' menu entry              |
| Read only property | pHMenMainPhotonCounting()             | HMenu | Returns an object reference to the HMenu object associated with the main dialogs 'Photon Counting' menu entry      |
| Read only property | pHMenMainPrint()                      | HMenu | Returns an object reference to the HMenu object associated with the main dialogs 'Print' menu entry                |
| Read only property | pHMenMainProcessing()                 | HMenu | Returns an object reference to the HMenu object associated with the main dialogs 'Processing' menu                 |
| Read only property | pHMenMainProfile()                    | HMenu | Returns an object reference to the HMenu object associated with the main dialogs 'Profile' menu entry              |
| Read only property | pHMenMainRS232()                      | HMenu | Returns an object reference to the HMenu object associated with the main dialogs 'RS232' menu entry                |
| Read only property | pHMenMainSaveAs()                     | HMenu | Returns an object reference to the HMenu object associated with the main dialogs 'Save As' menu entry              |
| Read only property | pHMenMainSaveROIs()                   | HMenu | Returns an object reference to the HMenu object associated with the main dialogs 'Save ROI As' menu entry          |
| Read only property | pHMenMainScaling()                    | HMenu | Returns an object reference to the HMenu object associated with the main dialogs 'Scaling' menu entry              |
| Read only property | pHMenMainSequence()                   | HMenu | Returns an object reference to the HMenu object associated with the main dialogs 'Sequence' menu entry             |

|                    |                              |       |                                                                                                                  |
|--------------------|------------------------------|-------|------------------------------------------------------------------------------------------------------------------|
| Read only property | pHMenMainSetup()             | HMenu | Returns an object reference to the HMenu object associated with the main dialogs 'Setup' menu                    |
| Read only property | pHMenMainShadingCorrection() | HMenu | Returns an object reference to the HMenu object associated with the main dialogs 'Shading Correction' menu entry |
| Read only property | pHMenMainSuperimpose()       | HMenu | Returns an object reference to the HMenu object associated with the main dialogs 'Superimpose' menu entry        |
| Read only property | pHMenMainUserFunction()      | HMenu | Returns an object reference to the HMenu object associated with the main dialogs 'User Function' menu entry      |
| Read only property | pHMenMainWindow()            | HMenu | Returns an object reference to the HMenu object associated with the main dialogs 'Window' menu                   |
| Read only property | pHMenMainWindowFile00()      | HMenu | Returns an object reference to the HMenu object associated with the main dialogs 'Window File 0' menu entry      |
| Read only property | pHMenMainWindowFile01()      | HMenu | Returns an object reference to the HMenu object associated with the main dialogs 'Window File 1' menu entry      |
| Read only property | pHMenMainWindowFile02()      | HMenu | Returns an object reference to the HMenu object associated with the main dialogs 'Window File 2' menu entry      |
| Read only property | pHMenMainWindowFile03()      | HMenu | Returns an object reference to the HMenu object associated with the main dialogs 'Window File 3' menu entry      |
| Read only property | pHMenMainWindowFile04()      | HMenu | Returns an object reference to the HMenu object associated with the main dialogs 'Window File 4' menu entry      |
| Read only property | pHMenMainWindowFile05()      | HMenu | Returns an object reference to the HMenu object associated with the main dialogs 'Window File 5' menu entry      |
| Read only property | pHMenMainWindowFile06()      | HMenu | Returns an object reference to the HMenu object associated with the main dialogs 'Window File 6' menu entry      |
| Read only property | pHMenMainWindowFile07()      | HMenu | Returns an object reference to the HMenu object associated with the main dialogs 'Window File 7' menu entry      |
| Read only property | pHMenMainWindowFile08()      | HMenu | Returns an object reference to the HMenu object associated with the main dialogs 'Window File 8' menu entry      |
| Read only property | pHMenMainWindowFile09()      | HMenu | Returns an object reference to the HMenu object associated with the main dialogs 'Window File 9' menu entry      |
| Read only property | pHMenMainWindowFile10()      | HMenu | Returns an object reference to the HMenu object associated with the main dialogs 'Window File 10' menu entry     |
| Read only property | pHMenMainWindowFile11()      | HMenu | Returns an object reference to the HMenu object associated with the main dialogs 'Window File 11' menu entry     |
| Read only property | pHMenMainWindowFile12()      | HMenu | Returns an object reference to the HMenu object associated with the main dialogs 'Window File 12' menu entry     |
| Read only property | pHMenMainWindowFile13()      | HMenu | Returns an object reference to the HMenu object associated with the main dialogs 'Window File 13' menu entry     |
| Read only property | pHMenMainWindowFile14()      | HMenu | Returns an object reference to the HMenu object associated with the main dialogs 'Window File 14' menu entry     |
| Read only property | pHMenMainWindowFile15()      | HMenu | Returns an object reference to the HMenu object associated with the main dialogs 'Window File 15' menu entry     |

|                    |                          |                |                                                                                                                  |
|--------------------|--------------------------|----------------|------------------------------------------------------------------------------------------------------------------|
| Read only property | pHMenMainWindowFile16()  | HMenu          | Returns an object reference to the HMenu object associated with the main dialogs 'Window File 16' menu entry     |
| Read only property | pHMenMainWindowFile17()  | HMenu          | Returns an object reference to the HMenu object associated with the main dialogs 'Window File 17' menu entry     |
| Read only property | pHMenMainWindowFile18()  | HMenu          | Returns an object reference to the HMenu object associated with the main dialogs 'Window File 18' menu entry     |
| Read only property | pHMenMainWindowFile19()  | HMenu          | Returns an object reference to the HMenu object associated with the main dialogs 'Window File 19' menu entry     |
| Read only property | pHMessageBox()           | HMsgBox        | Returns an object reference to the Message Box object (HMessageBox)                                              |
| Read only property | pHRadMainROITools()      | HRadios        | Returns an object reference to the HRadios object associated with the main dialogs 'ROI Tools' radiobutton group |
| Read only property | pHSequence()             | HSequence      | Returns an object reference to the Sequence object (HSequence)                                                   |
| Read only property | pHSystemScaling()        | HSystemScaling | Returns an object reference to the System Scaling object (HSystemScaling)                                        |
| Read only property | pHTabAllOpt()            | HTab           | Returns an object reference to the HTab object associated with the all options dialogs 'Option' tab group        |
| Read only property | pHWinAllOptAcq()         | HWindow        | Returns an object reference to the HWindow object associated with the all options acquisition picture box        |
| Read only property | pHWinAllOptDlg()         | HWindow        | Returns an object reference to the HWindow object associated with the all options main window                    |
| Read only property | pHWinAllOptGeneral()     | HWindow        | Returns an object reference to the HWindow object associated with the all options general picture box            |
| Read only property | pHWinAllOptImages()      | HWindow        | Returns an object reference to the HWindow object associated with the all options images picture box             |
| Read only property | pHWinAllOptSequence()    | HWindow        | Returns an object reference to the HWindow object associated with the all options sequence picture box           |
| Read only property | pHWinMainClientArea()    | HWindow        | Returns an object reference to the HWindow object associated with the main windows client area picture box       |
| Read only property | pHWinMainDlg()           | HWindow        | Returns an object reference to the HWindow object associated with the main dialogs main window                   |
| Read only property | pHWinOptDlg()            | HWindow        | Returns an object reference to the HWindow object associated with the options main window                        |
| Read only property | pHWinOptOptions()        | HWindow        | Returns an object reference to the HWindow object associated with the options dialogs options picturebox         |
| Read only property | piAcquisitionModule()    | Integer        | Returns the computers acquisition module. Possible values are defined in the enumeration AcquisitionModule.      |
| Read only property | piApplicationType()      | Integer        | Returns the application type. Possible values are defined in the enumeration ApplicationType                     |
| Read only property | piCameraType()           | Integer        | Returns the camera type. Possible values are defined in the enumeration CameraType.                              |
| Read only property | piFrameGrabber()         | Integer        | Returns the computers frame grabber. Possible values are defined in the enumeration FrameGrabber.                |
| Read only property | piOperatingSystem()      | Integer        | Returns the computers frame grabber. Possible values are defined in the enumeration FrameGrabber.                |
| Read only property | pobjHCamera()            | Object         | Returns an object reference to the camera object. Its type is dependent on the used camera                       |
| Read only property | psAppDate()              | String         | Returns the application date.                                                                                    |
| Read only property | psApplicationDirectory() | String         | Returns the application directory                                                                                |
| Read only property | psApplicationString()    | String         | Returns a string identifying the application                                                                     |
| Read only property | psAppTitle()             | String         | Returns the title of the application                                                                             |

|                     |                                                         |                                                                                           |                                                                                                                                                                                                          |
|---------------------|---------------------------------------------------------|-------------------------------------------------------------------------------------------|----------------------------------------------------------------------------------------------------------------------------------------------------------------------------------------------------------|
| Read only property  | psAppTitleLong()                                        | String                                                                                    | Returns the long version of the title of the application                                                                                                                                                 |
| Read only property  | psConfigFile()                                          | String                                                                                    | Sets or returns the frame grabbers configuration file                                                                                                                                                    |
| Read only property  | psIniFile()                                             | String                                                                                    | Sets or returns the name of the *.ini file used for storage of permanent parameters                                                                                                                      |
| Read only property  | psSoftwareVersion()<br>( )                              | String                                                                                    | Returns the software version                                                                                                                                                                             |
| Read only property  | psWindowsDirectory()<br>( )                             | String                                                                                    | Returns the Windows directory of the computer where the component runs                                                                                                                                   |
| Read/write property | pfOptionLUTTool()<br>( )                                | Integer                                                                                   | Sets or returns a value which defines whether the LUT tool should be shown on the main window                                                                                                            |
| Read/write property | pfOptionRestoreWindowPos()<br>( )                       | Integer                                                                                   | Sets or returns a value which defines whether window positions should be restored or not when the window is reactivated                                                                                  |
| Read/write property | pfOptionUserFunctions()<br>( )                          | Integer                                                                                   | Sets or returns a value which defines whether the User function is called or not                                                                                                                         |
| Read/write property | pfRestoreWindowPos()<br>( )                             | Integer                                                                                   | Sets or returns a value which defines whether the window position, its size and window state is restored when the window is displayed again after it has been closed                                     |
| Read/write property | pfUserIF()<br>( )                                       | Integer                                                                                   | Sets or returns a value which defines whether the associated window should be shown on screen. A window is only displayed under the following condition: pfUserIF=TRUE, pfVisible=TRUE, pfHideForm=FALSE |
| Read/write property | plOptionBackgroundColor()<br>( )                        | Long                                                                                      | Sets or returns a value which defines the background color                                                                                                                                               |
| Function            | pfReadFile(ByVal sFileName As String, bArray()<br>( ))  | Byte, ByRef ILength As Long, Optional sError As Variant)                                  | Reads the content of a file stored at the remote computer                                                                                                                                                |
| Function            | pfWriteFile(ByVal sFileName As String, bArray()<br>( )) | Byte, ByRef ILength As Long, ByVal fDontOverwrite As Integer, Optional sError As Variant) | Writes a file at the remote computer                                                                                                                                                                     |
| Function            | piEndProg()<br>( )                                      | Integer                                                                                   | Ends the program. This should be the last method in the application program.                                                                                                                             |
| Function            | psErrorString(ByVal Index As Integer)<br>( )            | String                                                                                    | Returns a description of the Error related to error No. Index                                                                                                                                            |
| Function            | psGetStatus()<br>( )                                    | String                                                                                    | Returns the current application status string                                                                                                                                                            |

### **HInitTa**

|       |                                                         |  |                                                                                                                                    |
|-------|---------------------------------------------------------|--|------------------------------------------------------------------------------------------------------------------------------------|
| Event | ApplicationCreated(ByRef HAppHPDTA As HAppHPDTA)<br>( ) |  | Event which is raised when the Application is successfully created. This event returns an object reference to the HAppHPDTA object |
| Event | ErrorDueToLicence()<br>( )                              |  | Event which is raised when the application could not be created due to missing licence                                             |
| Event | ErrorDuringInit()<br>( )                                |  | Event which is raised when the application could not be created due to an error during initialization                              |
| Event | InitCancel()<br>( )                                     |  | Event which is raised when the application was not created because the creation has been cancelled by user                         |

|                    |                                                                                                                                                           |           |                                                                                                                                                                                                |
|--------------------|-----------------------------------------------------------------------------------------------------------------------------------------------------------|-----------|------------------------------------------------------------------------------------------------------------------------------------------------------------------------------------------------|
| Event              | Message(ByVal sMessage As String)                                                                                                                         |           | Event which is raised to indicate processign steps during initialization                                                                                                                       |
| Event              | MsgBox(ByVal iID As Integer, ByVal sPrompt As String, ByVal sTitle As String, ByVal Style As Integer, ByVal Buttons As Integer, ByRef default As Integer) |           | Event which is raised in remote control mode when the pfNoDialogs is set to true instead of showing a \r\r\nmessagebox. This event can be use for the client program to react on such messages |
| Event              | NoUserIFAllowed()                                                                                                                                         |           | Event which is raised to indicate that no user I/F is allowed                                                                                                                                  |
| Read only property | pfApplUserIF()                                                                                                                                            | Integer   | Retruns a flag which defines whether the Appliaction will run without User I/F (Default)                                                                                                       |
| Read only property | pfInitStatus()                                                                                                                                            | Integer   | Returns a value indicating the current status of initialization. Possible values are defined in the enumeration InitStatus                                                                     |
| Read only property | pfInitUserIF()                                                                                                                                            | Integer   | Retruns a flag which defines whether the Initialisation will run without User I/F (Default)                                                                                                    |
| Read only property | pHAppHPDTA()                                                                                                                                              | HAppHPDTA | Returns an object reference to the HAppHPDTA object if successfully created                                                                                                                    |
| Read only property | pHComCCDSetCancel()                                                                                                                                       | HCommand  |                                                                                                                                                                                                |
| Read only property | pHComCCDSetGetConfigFile()                                                                                                                                | HCommand  | Returns an object reference to the HCommand object associated with the init dialogs 'Get Config File' pushbutton                                                                               |
| Read only property | pHComCCDSetOK()                                                                                                                                           | HCommand  |                                                                                                                                                                                                |
| Read only property | pHComInitCancel()                                                                                                                                         | HCommand  | Returns an object reference to the HCommand object associated with the init dialogs 'Cancel' pushbutton                                                                                        |
| Read only property | pHComInitOK()                                                                                                                                             | HCommand  | Returns an object reference to the HCommand object associated with the init dialogs 'OK' pushbutton                                                                                            |
| Read only property | pHComInitSetupCCD()                                                                                                                                       | HCommand  | Returns an object reference to the HCommand object associated with the init dialogs 'Setup CCD' pushbutton                                                                                     |
| Read only property | pHComInitSetupStreakDevices()                                                                                                                             | HCommand  | Returns an object reference to the HCommand object associated with the init dialogs 'Setup Streak Devices' pushbutton                                                                          |
| Read only property | pHDisCCDSetBus()                                                                                                                                          | HDisp     |                                                                                                                                                                                                |
| Read only property | pHDisCCDSetCameraID()                                                                                                                                     | HDisp     |                                                                                                                                                                                                |
| Read only property | pHDisCCDSetCameraVersion()                                                                                                                                | HDisp     |                                                                                                                                                                                                |
| Read only property | pHDisCCDSetDCamAPIVersion()                                                                                                                               | HDisp     |                                                                                                                                                                                                |
| Read only property | pHDisCCDSetDriverVersion()                                                                                                                                | HDisp     |                                                                                                                                                                                                |
| Read only property | pHDisCCDSetModel()                                                                                                                                        | HDisp     |                                                                                                                                                                                                |
| Read only property | pHDisCCDSetModuleVersion()                                                                                                                                | HDisp     |                                                                                                                                                                                                |
| Read only property | pHDisCCDSetVendor()                                                                                                                                       | HDisp     |                                                                                                                                                                                                |
| Read only property | pHDisInitCCDCamera()                                                                                                                                      | HDisp     | Returns an object reference to the HDisp object associated with the init dialogs 'CCD Camera' display area                                                                                     |
| Read only property | pHDisInitDevice1()                                                                                                                                        | HDisp     | Returns an object reference to the HDisp object associated with the init dialogs 'Device 1' display area                                                                                       |

|                    |                                     |                  |                                                                                                                                            |
|--------------------|-------------------------------------|------------------|--------------------------------------------------------------------------------------------------------------------------------------------|
| Read only property | pHDisInitDevice2()<br>( )           | HDisp            | Returns an object reference to the HDisp object associated with the init dialogs 'Device 2' display area                                   |
| Read only property | pHDisInitDevice3()<br>( )           | HDisp            | Returns an object reference to the HDisp object associated with the init dialogs 'Device 3' display area                                   |
| Read only property | pHDisInitDevice4()<br>( )           | HDisp            | Returns an object reference to the HDisp object associated with the init dialogs 'Device 4' display area                                   |
| Read only property | pHDisInitGPIBAdr1()<br>( )          | HDisp            | Returns an object reference to the HDisp object associated with the init dialogs GPIB Address 1' display area                              |
| Read only property | pHDisInitGPIBAdr2()<br>( )          | HDisp            | Returns an object reference to the HDisp object associated with the init dialogs GPIB Address 2' display area                              |
| Read only property | pHDisInitGPIBAdr3()<br>( )          | HDisp            | Returns an object reference to the HDisp object associated with the init dialogs GPIB Address 3' display area                              |
| Read only property | pHDisInitGPIBAdr4()<br>( )          | HDisp            | Returns an object reference to the HDisp object associated with the init dialogs GPIB Address 4' display area                              |
| Read only property | pHDisInitMessage()<br>( )           | HDisp            | Returns an object reference to the HDisp object associated with the init dialogs 'Message' display area                                    |
| Read only property | pHEdnCCDSetC474295ComPort()<br>( )  | HEditNumber      | Returns an object reference to the HEditNumber object associated with init dialogs 'C474295 Com Port' editbox                              |
| Read only property | pHEdnCCDSetC474298ComPort()<br>( )  | HEditNumber      | Returns an object reference to the HEditNumber object associated with init dialogs 'C474298 Com Port' editbox                              |
| Read only property | pHEdnCCDSetC488080ComPort()<br>( )  | HEditNumber      | Returns an object reference to the HEditNumber object associated with init dialogs 'C4880-8X Com Port' editbox                             |
| Read only property | pHEdnCCDSetC4880ComPort()<br>( )    | HEditNumber      | Returns an object reference to the HEditNumber object associated with init dialogs 'C4880 Com Port' editbox                                |
| Read only property | pHEdnCCDSetGrabberSysNo()<br>( )    | HEditNumber      | Returns an object reference to the HEditNumber object associated with init dialogs 'Board number' editbox (Also referred to system number) |
| Read only property | pHEdnCCDSetOrcaHRComPort()<br>( )   | HEditNumber      |                                                                                                                                            |
| Read only property | pHEntCCDSetModelNr()<br>( )         | HEntry           |                                                                                                                                            |
| Read only property | pHEstCCDSetConfigFile()<br>( )      | HEditString      | Returns an object reference to the HEditString object associated with the init dialogs 'Config File' editbox                               |
| Read only property | pHExternalDevices()<br>( )          | HExternalDevices |                                                                                                                                            |
| Read only property | pHFraCCDSetCamera()<br>( )          | HFrame           | Returns an object reference to the HFrame object associated with the init dialogs CCD Setup' frame                                         |
| Read only property | pHFraCCDSetDCameraAPI()<br>( )      | HFrame           |                                                                                                                                            |
| Read only property | pHFraInitCamera()<br>( )            | HFrame           | Returns an object reference to the HFrame object associated with the init dialogs 'Camera' frame                                           |
| Read only property | pHFraInitStreakDevices()<br>( )     | HFrame           | Returns an object reference to the HFrame object associated with the init dialogs 'Streak devices' frame                                   |
| Read only property | pHRadCCDSetCamera()<br>( )          | HRadios          | Returns an object reference to the HRadios object associated with the init dialogs 'Camera' radiobutton group                              |
| Read only property | pHRadCCDSetCCDCameraAccess()<br>( ) | HRadios          |                                                                                                                                            |
| Read only property | pHRadCCDSetFrameGrabber()<br>( )    | HRadios          | Returns an object reference to the HRadios object associated with the init dialogs 'Frame Grabber' group                                   |
| Read only property | pHWinInitDlg()<br>( )               | HWindow          | Returns an object reference to the HWindow object associated with the init dialogs main window                                             |
| Read only property | pHWinInitLogo()<br>( )              | HWindow          | Returns an object reference to the HWindow object associated with the init dialogs logo picture box                                        |
| Read only property | piApplicationType                   | Integer          | Returns the application type. Possible values are defined                                                                                  |

|                    |                                                                                                                                                                                                     |                                                                                           |                                                                                                                                                                                              |
|--------------------|-----------------------------------------------------------------------------------------------------------------------------------------------------------------------------------------------------|-------------------------------------------------------------------------------------------|----------------------------------------------------------------------------------------------------------------------------------------------------------------------------------------------|
|                    | ()                                                                                                                                                                                                  |                                                                                           | in the enumeration <code>ApplicationType</code>                                                                                                                                              |
| Read only property | <code>piStartStatus()</code>                                                                                                                                                                        | Integer                                                                                   | Returns the current start status of the component. <code>StartStatusNone</code> =newly started, <code>StartStatusInit</code> =init dialog is shown, <code>StartStatusRunning</code> =running |
| Read only property | <code>psAppDate()</code>                                                                                                                                                                            | Integer                                                                                   | Returns the applications date                                                                                                                                                                |
| Read only property | <code>psApplicationDirectory()</code>                                                                                                                                                               | String                                                                                    | Returns the application directory                                                                                                                                                            |
| Read only property | <code>psAppTitle()</code>                                                                                                                                                                           | String                                                                                    | Returns the title of the application                                                                                                                                                         |
| Read only property | <code>psAppTitleLong()</code>                                                                                                                                                                       | String                                                                                    | Returns the long version of the title of the application                                                                                                                                     |
| Read only property | <code>psIniFile()</code>                                                                                                                                                                            | String                                                                                    | Sets or returns the name of the *.ini file used for storage of permanent parameters                                                                                                          |
| Read only property | <code>psSoftwareVersion()</code>                                                                                                                                                                    | String                                                                                    | Returns the software version                                                                                                                                                                 |
| Read only property | <code>pStartHAppHPDTA()</code>                                                                                                                                                                      | HAppHPDTA                                                                                 | Returns an object reference to the HAppHPDTA object if <code>piStartStatus = StartStatusRunning</code>                                                                                       |
| Read only property | <code>pStartHInitTa()</code>                                                                                                                                                                        | HInitTa                                                                                   | Returns an object reference to the HInitTA object if <code>piStartStatus = StartStatusInit</code>                                                                                            |
| Read only property | <code>psWindowsDirectory()</code>                                                                                                                                                                   | String                                                                                    | Returns the Windows directory of the computer where the component runs                                                                                                                       |
| Function           | <code>pfReadFile(ByVal sFileName As String, bArray())</code>                                                                                                                                        | Byte, ByRef ILength As Long, Optional sError As Variant)                                  | Reads the content of a file stored at the remote computer                                                                                                                                    |
| Function           | <code>pfWriteFile(ByVal sFileName As String, bArray())</code>                                                                                                                                       | Byte, ByRef ILength As Long, ByVal fDontOverwrite As Integer, Optional sError As Variant) | Writes a file at the remote computer                                                                                                                                                         |
| Function           | <code>piInit(ByVal sIniFile As String, ByVal fInitUserIF As Integer, ByVal fAppUserIF As Integer, ByVal fNoDialogs As Integer)</code>                                                               | Integer                                                                                   | Initializes the HInit object. This places the INIT dialog on screen if started with <code>InitUserIF</code>                                                                                  |
| Sub                | <code>pAsyncStartProg()</code>                                                                                                                                                                      |                                                                                           | Starts the program asynchronously                                                                                                                                                            |
| Sub                | <code>pGetLicenceKeys(ByRef fApplicationKeyFond%, ByRef fLicenceAcquire%, ByRef fLicenceFitting%, ByRef fLicenceROnly%, ByRef fLicenceSave%, ByRef fLicenceSequence%, ByRef fLicenceTransAbs</code> |                                                                                           | Returns information about all licence keys which could be found                                                                                                                              |



|     |                                             |  |  |
|-----|---------------------------------------------|--|--|
|     | %)                                          |  |  |
| Sub | pMode(ByVals As String, ByVal ft As Single) |  |  |

### HAppHPDTA

|                    |                            |               |                                                                                                                        |
|--------------------|----------------------------|---------------|------------------------------------------------------------------------------------------------------------------------|
| Event              | Message(ByVals As String)  |               | Event which is raised to inform the user of ongoing operations                                                         |
| Read only property | pfCommPortOpen()           | Integer       | Returns a value which defines whether the communication port could be opened successfully for camera control           |
| Read only property | pHACam()                   | HACam         | Returns an object reference to the Analog Camera object (HACam). If this camera is not used NOTHING is returned        |
| Read only property | pHAcq()                    | HAcq          | Returns an object reference to the Acquisition object (HAcq)                                                           |
| Read only property | pHAsyncCommand()           | HAsyncCommand | Returns an object reference to the Asynchronous Command object (HAsyncCommand)                                         |
| Read only property | pHC474295()                | HC474295      | Returns an object reference to the C4742-95 Camera object (HC474295) If this camera is not used NOTHING is returned    |
| Read only property | pHC474298()                | HC474298      | Returns an object reference to the C474298 Camera object (HC474298). If this camera is not used NOTHING is returned    |
| Read only property | pHC4880()                  | HC4880        | Returns an object reference to the C4880 Camera object (HC4880). If this camera is not used NOTHING is returned        |
| Read only property | pHC488080()                | HC488080      | Returns an object reference to the C4880-80 Camera object (HC488080). If this camera is not used NOTHING is returned   |
| Read only property | pHChkMainLUTTool()         | HCheck        | Returns an object reference to the HCheck object associated with the main dialogs 'LUT Tool' checkbox                  |
| Read only property | pHChkMainPRF()             | HCheck        | Returns an object reference to the HCheck object associated with the main dialogs 'Quick Profile' checkbox             |
| Read only property | pHChkMainProfile()         | HCheck        | Returns an object reference to the HCheck object associated with the main dialogs 'Profile' checkbox                   |
| Read only property | pHChkMainROI()             | HCheck        | Returns an object reference to the HCheck object associated with the main dialogs 'ROI I/F' checkbox                   |
| Read only property | pHChkOptLUTTool()          | HCheck        | Returns an object reference to the HCheck object associated with the option dialogs 'LUT Tool' checkbox                |
| Read only property | pHChkOptRestoreWindowPos() | HCheck        | Returns an object reference to the HCheck object associated with the option dialogs 'Restore Window Position' checkbox |
| Read only property | pHChkOptUserFunctions()    | HCheck        | Returns an object reference to the HCheck object associated with the option dialogs 'User Functions' checkbox          |
| Read only property | pHComAllOptCancel()        | HCommand      | Returns an object reference to the HCommand object associated with the all options dialogs 'Cancel' pushbutton         |
| Read only property | pHComAllOptOK()            | HCommand      | Returns an object reference to the HCommand object associated with the all options dialogs 'OK' pushbutton             |
| Read only property | pHComMainAcquire()         | HCommand      | Returns an object reference to the HCommand object associated with the main dialogs 'Acquire' pushbutton               |
| Read only property | pHComMainAI()              | HCommand      | Returns an object reference to the HCommand object associated with the main dialogs 'Analog Integration' pushbutton    |
| Read only property | pHComMainAutoLUT()         | HCommand      | Returns an object reference to the HCommand object associated with the main dialogs 'Auto LUT' pushbutton              |
| Read only property | pHComMainBacksub()         | HCommand      | Returns an object reference to the HCommand object associated with the main dialogs 'Backsub' pushbutton               |

|                    |                           |                  |                                                                                                                       |
|--------------------|---------------------------|------------------|-----------------------------------------------------------------------------------------------------------------------|
| Read only property | pHComMainFreeze()         | HCommand         | Returns an object reference to the HCommand object associated with the main dialogs 'Freeze' pushbutton               |
| Read only property | pHComMainInfo()           | HCommand         | Returns an object reference to the HCommand object associated with the main dialogs 'Info' pushbutton                 |
| Read only property | pHComMainLive()           | HCommand         | Returns an object reference to the HCommand object associated with the main dialogs 'Live' pushbutton                 |
| Read only property | pHComMainOpen()           | HCommand         | Returns an object reference to the HCommand object associated with the main dialogs 'Open' pushbutton                 |
| Read only property | pHComMainPC()             | HCommand         | Returns an object reference to the HCommand object associated with the main dialogs 'Photon Counting' pushbutton      |
| Read only property | pHComMainRecall1()        | HCommand         | Returns an object reference to the HCommand object associated with the main dialogs 'Recall1' pushbutton              |
| Read only property | pHComMainRecall2()        | HCommand         | Returns an object reference to the HCommand object associated with the main dialogs 'Recall2' pushbutton              |
| Read only property | pHComMainSave()           | HCommand         | Returns an object reference to the HCommand object associated with the main dialogs 'Save' pushbutton                 |
| Read only property | pHComMainSave1()          | HCommand         | Returns an object reference to the HCommand object associated with the main dialogs 'Save1' pushbutton                |
| Read only property | pHComMainSave2()          | HCommand         | Returns an object reference to the HCommand object associated with the main dialogs 'Save2' pushbutton                |
| Read only property | pHComMainShading()        | HCommand         | Returns an object reference to the HCommand object associated with the main dialogs 'Shading correction' pushbutton   |
| Read only property | pHComOptBackgroundColor() | HCommand         | Returns an object reference to the HCommand object associated with the options dialogs 'Background Color' pushbutton  |
| Read only property | pHComOptCancel()          | HCommand         | Returns an object reference to the HCommand object associated with the options dialogs 'Cancel' pushbutton            |
| Read only property | pHComOptOK()              | HCommand         | Returns an object reference to the HCommand object associated with the options dialogs 'OK' pushbutton                |
| Read only property | pHDCam()                  | HDCam            |                                                                                                                       |
| Read only property | pHDisMainGateMode()       | HDisp            | Returns an object reference to the HDisp object associated with the camera setup dialogs 'Gate Mode' display area     |
| Read only property | pHDisMainMCPGain()        | HDisp            | Returns an object reference to the HDisp object associated with the camera setup dialogs 'MCP Gain' display area      |
| Read only property | pHDisMainMessage()        | HDisp            | Returns an object reference to the HDisp object associated with the camera setup dialogs 'Message' display area       |
| Read only property | pHDisMainMode()           | HDisp            | Returns an object reference to the HDisp object associated with the camera setup dialogs 'Mode' display area          |
| Read only property | pHDisMainPlugin()         | HDisp            | Returns an object reference to the HDisp object associated with the camera setup dialogs 'Plugin' display area        |
| Read only property | pHDisMainShutter()        | HDisp            | Returns an object reference to the HDisp object associated with the camera setup dialogs 'Shutter' display area       |
| Read only property | pHDisMainStreakCamera()   | HDisp            | Returns an object reference to the HDisp object associated with the camera setup dialogs 'Streak Camera' display area |
| Read only property | pHDisMainTemperature()    | HDisp            | Returns an object reference to the HDisp object associated with the camera setup dialogs 'Temperature' display area   |
| Read only property | pHDisMainTimeRange()      | HDisp            | Returns an object reference to the HDisp object associated with the camera setup dialogs 'Time Range' display area    |
| Read only property | pHExternalDevices()       | HExternalDevices | Returns an object reference to the External Devices object (HExternalDevices)                                         |

|                    |                                       |             |                                                                                                                          |
|--------------------|---------------------------------------|-------------|--------------------------------------------------------------------------------------------------------------------------|
| Read only property | pHImages()                            | HImages     | Returns an object reference to the Images object (HImages)                                                               |
| Read only property | pHLicence()                           | HLicence    | Returns an object reference to the Licence object (HLicence)                                                             |
| Read only property | pHLUTControl()                        | HLUTControl | Returns an object reference to the LUT Control object (HLUTControl)                                                      |
| Read only property | pHMenMain3DData()                     | HMenu       | Returns an object reference to the HMenu object associated with the main dialogs '3DData' menu entry                     |
| Read only property | pHMenMainAbout()                      | HMenu       | Returns an object reference to the HMenu object associated with the main dialogs 'About' menu entry                      |
| Read only property | pHMenMainAcquire()                    | HMenu       | Returns an object reference to the HMenu object associated with the main dialogs 'Acquire' menu entry                    |
| Read only property | pHMenMainAcquisition()                | HMenu       | Returns an object reference to the HMenu object associated with the main dialogs 'Acquisition' menu entry                |
| Read only property | pHMenMainAnalogIntegration()          | HMenu       | Returns an object reference to the HMenu object associated with the main dialogs 'Analog Integration' menu entry         |
| Read only property | pHMenMainAnalysis()                   | HMenu       | Returns an object reference to the HMenu object associated with the main dialogs 'Analysis' menu entry                   |
| Read only property | pHMenMainArithmetic()                 | HMenu       | Returns an object reference to the HMenu object associated with the main dialogs 'Arithmetic' menu entry                 |
| Read only property | pHMenMainBackgroundSubtraction()      | HMenu       | Returns an object reference to the HMenu object associated with the main dialogs 'Background Subtraction' menu entry     |
| Read only property | pHMenMainBlank1()                     | HMenu       | Returns an object reference to the HMenu object associated with the main dialogs 'Blank1' menu entry                     |
| Read only property | pHMenMainBlank2()                     | HMenu       | Returns an object reference to the HMenu object associated with the main dialogs 'Blank2' menu entry                     |
| Read only property | pHMenMainBlank3()                     | HMenu       | Returns an object reference to the HMenu object associated with the main dialogs 'Blank3' menu entry                     |
| Read only property | pHMenMainBlank6()                     | HMenu       | Returns an object reference to the HMenu object associated with the main dialogs 'Blank6' menu entry                     |
| Read only property | pHMenMainBlank7()                     | HMenu       | Returns an object reference to the HMenu object associated with the main dialogs 'Blank7' menu entry                     |
| Read only property | pHMenMainCamera()                     | HMenu       | Returns an object reference to the HMenu object associated with the main dialogs 'Camera Setup' menu entry               |
| Read only property | pHMenMainClearImage()                 | HMenu       | Returns an object reference to the HMenu object associated with the main dialogs 'Clear Image' menu entry                |
| Read only property | pHMenMainCloseAll()                   | HMenu       | Returns an object reference to the HMenu object associated with the main dialogs 'Close All' menu entry                  |
| Read only property | pHMenMainCorrections()                | HMenu       | Returns an object reference to the HMenu object associated with the main dialogs 'Corrections' menu entry                |
| Read only property | pHMenMainCorrectionSetup()            | HMenu       | Returns an object reference to the HMenu object associated with the main dialogs 'Correction Setup' menu entry           |
| Read only property | pHMenMainCreateScalingFiles()         | HMenu       | Returns an object reference to the HMenu object associated with the main dialogs 'Create Scaling Files' menu entry       |
| Read only property | pHMenMainCurvatureCorrection()        | HMenu       | Returns an object reference to the HMenu object associated with the main dialogs 'Curvature Correction' menu entry       |
| Read only property | pHMenMainCurvatureCorrectionSetup()   | HMenu       | Returns an object reference to the HMenu object associated with the main dialogs 'Curvature Correction Setup' menu entry |
| Read only property | pHMenMainDefectPixelCorrectionSetup() | HMenu       |                                                                                                                          |
| Read only property | pHMenMainDevic                        | HMenu       | Returns an object reference to the HMenu object                                                                          |

|                    |                             |       |                                                                                                                 |
|--------------------|-----------------------------|-------|-----------------------------------------------------------------------------------------------------------------|
|                    | eControlOptions()           |       | associated with the main dialogs 'Device Control Options' menu entry                                            |
| Read only property | pHMenMainDisplay()          | HMenu | Returns an object reference to the HMenu object associated with the main dialogs 'Display' menu                 |
| Read only property | pHMenMainEmergencyOff()     | HMenu | Returns an object reference to the HMenu object associated with the main dialogs 'Emergency Off' menu entry     |
| Read only property | pHMenMainExit()             | HMenu | Returns an object reference to the HMenu object associated with the main dialogs 'Exit' menu entry              |
| Read only property | pHMenMainFile()             | HMenu | Returns an object reference to the HMenu object associated with the main dialogs 'File' menu                    |
| Read only property | pHMenMainFitting()          | HMenu | Returns an object reference to the HMenu object associated with the main dialogs 'Fitting' menu                 |
| Read only property | pHMenMainFraming2Sequence() | HMenu | Returns an object reference to the HMenu object associated with the main dialogs 'Framing To Sequence' menu     |
| Read only property | pHMenMainFramingSetup()     | HMenu | Returns an object reference to the HMenu object associated with the main dialogs 'Framing Setup' menu           |
| Read only property | pHMenMainFreeze()           | HMenu | Returns an object reference to the HMenu object associated with the main dialogs 'Freeze' menu                  |
| Read only property | pHMenMainHistogram()        | HMenu | Returns an object reference to the HMenu object associated with the main dialogs 'Histogram' menu entry         |
| Read only property | pHMenMainImageStatus()      | HMenu | Returns an object reference to the HMenu object associated with the main dialogs 'Image Status' menu entry      |
| Read only property | pHMenMainInfo()             | HMenu | Returns an object reference to the HMenu object associated with the main dialogs 'Info' menu                    |
| Read only property | pHMenMainLive()             | HMenu | Returns an object reference to the HMenu object associated with the main dialogs 'Live' menu                    |
| Read only property | pHMenMainLUT()              | HMenu | Returns an object reference to the HMenu object associated with the main dialogs 'LUT' menu entry               |
| Read only property | pHMenMainMapLUT()           | HMenu | Returns an object reference to the HMenu object associated with the main dialogs 'Map Values By LUT' menu entry |
| Read only property | pHMenMainOpen()             | HMenu | Returns an object reference to the HMenu object associated with the main dialogs 'Open' menu entry              |
| Read only property | pHMenMainOptions()          | HMenu | Returns an object reference to the HMenu object associated with the main dialogs 'Options' menu entry           |
| Read only property | pHMenMainPhotonCounting()   | HMenu | Returns an object reference to the HMenu object associated with the main dialogs 'Photon Counting' menu entry   |
| Read only property | pHMenMainPrint()            | HMenu | Returns an object reference to the HMenu object associated with the main dialogs 'Print' menu entry             |
| Read only property | pHMenMainProcessing()       | HMenu | Returns an object reference to the HMenu object associated with the main dialogs 'Processing' menu              |
| Read only property | pHMenMainProfile()          | HMenu | Returns an object reference to the HMenu object associated with the main dialogs 'Profile' menu entry           |
| Read only property | pHMenMainRS232()            | HMenu | Returns an object reference to the HMenu object associated with the main dialogs 'RS232' menu entry             |
| Read only property | pHMenMainSaveAs()           | HMenu | Returns an object reference to the HMenu object associated with the main dialogs 'Save As' menu entry           |
| Read only property | pHMenMainSaveROIs()         | HMenu | Returns an object reference to the HMenu object associated with the main dialogs 'Save ROI As' menu             |
| Read only property | pHMenMainScaling()          | HMenu | Returns an object reference to the HMenu object associated with the main dialogs 'Scaling' menu entry           |
| Read only property | pHMenMainSequence()         | HMenu | Returns an object reference to the HMenu object associated with the main dialogs 'Sequence' menu entry          |
| Read only property | pHMenMainSetup()            | HMenu | Returns an object reference to the HMenu object associated with the main dialogs 'Setup' menu                   |
| Read only property | pHMenMainShadi              | HMenu | Returns an object reference to the HMenu object                                                                 |

|                    |                                    |       |                                                                                                                          |
|--------------------|------------------------------------|-------|--------------------------------------------------------------------------------------------------------------------------|
|                    | ngCorrection()                     |       | associated with the main dialogs 'Shading Correction' menu entry                                                         |
| Read only property | pHMenMainShowDelay2StatusControl() | HMenu | Returns an object reference to the HMenu object associated with the main dialogs 'Show Delay2 Status/Control' menu entry |
| Read only property | pHMenMainShowDelayStatusControl()  | HMenu | Returns an object reference to the HMenu object associated with the main dialogs 'Show Delay Status/Control' menu entry  |
| Read only property | pHMenMainShowSpecStatusControl()   | HMenu | Returns an object reference to the HMenu object associated with the main dialogs 'Show Spec Status/Control' menu entry   |
| Read only property | pHMenMainShowStreakStatusControl() | HMenu | Returns an object reference to the HMenu object associated with the main dialogs 'Show Streak Status/Control' menu entry |
| Read only property | pHMenMainSuperimpose()             | HMenu | Returns an object reference to the HMenu object associated with the main dialogs 'Superimpose' menu entry                |
| Read only property | pHMenMainTransientAbsorption()     | HMenu | Returns an object reference to the HMenu object associated with the main dialogs 'Transient Absorption' menu entry       |
| Read only property | pHMenMainTriggerSetup()            | HMenu | Returns an object reference to the HMenu object associated with the main dialogs 'Trigger Setup' menu entry              |
| Read only property | pHMenMainUserFunction()            | HMenu | Returns an object reference to the HMenu object associated with the main dialogs 'User Function' menu entry              |
| Read only property | pHMenMainWindow()                  | HMenu | Returns an object reference to the HMenu object associated with the main dialogs 'Window' menu entry                     |
| Read only property | pHMenMainWindowFile00()            | HMenu | Returns an object reference to the HMenu object associated with the main dialogs 'Window File 0' menu entry              |
| Read only property | pHMenMainWindowFile01()            | HMenu | Returns an object reference to the HMenu object associated with the main dialogs 'Window File 1' menu entry              |
| Read only property | pHMenMainWindowFile02()            | HMenu | Returns an object reference to the HMenu object associated with the main dialogs 'Window File 2' menu entry              |
| Read only property | pHMenMainWindowFile03()            | HMenu | Returns an object reference to the HMenu object associated with the main dialogs 'Window File 3' menu entry              |
| Read only property | pHMenMainWindowFile04()            | HMenu | Returns an object reference to the HMenu object associated with the main dialogs 'Window File 4' menu entry              |
| Read only property | pHMenMainWindowFile05()            | HMenu | Returns an object reference to the HMenu object associated with the main dialogs 'Window File 5' menu entry              |
| Read only property | pHMenMainWindowFile06()            | HMenu | Returns an object reference to the HMenu object associated with the main dialogs 'Window File 6' menu entry              |
| Read only property | pHMenMainWindowFile07()            | HMenu | Returns an object reference to the HMenu object associated with the main dialogs 'Window File 7' menu entry              |
| Read only property | pHMenMainWindowFile08()            | HMenu | Returns an object reference to the HMenu object associated with the main dialogs 'Window File 8' menu entry              |
| Read only property | pHMenMainWindowFile09()            | HMenu | Returns an object reference to the HMenu object associated with the main dialogs 'Window File 9' menu entry              |
| Read only property | pHMenMainWindowFile10()            | HMenu | Returns an object reference to the HMenu object associated with the main dialogs 'Window File 10' menu entry             |

|                    |                         |                |                                                                                                                                                                                   |
|--------------------|-------------------------|----------------|-----------------------------------------------------------------------------------------------------------------------------------------------------------------------------------|
| Read only property | pHMenMainWindowFile11() | HMenu          | Returns an object reference to the HMenu object associated with the main dialogs 'Window File 11' menu entry                                                                      |
| Read only property | pHMenMainWindowFile12() | HMenu          | Returns an object reference to the HMenu object associated with the main dialogs 'Window File 12' menu entry                                                                      |
| Read only property | pHMenMainWindowFile13() | HMenu          | Returns an object reference to the HMenu object associated with the main dialogs 'Window File 13' menu entry                                                                      |
| Read only property | pHMenMainWindowFile14() | HMenu          | Returns an object reference to the HMenu object associated with the main dialogs 'Window File 14' menu entry                                                                      |
| Read only property | pHMenMainWindowFile15() | HMenu          | Returns an object reference to the HMenu object associated with the main dialogs 'Window File 15' menu entry                                                                      |
| Read only property | pHMenMainWindowFile16() | HMenu          | Returns an object reference to the HMenu object associated with the main dialogs 'Window File 16' menu entry                                                                      |
| Read only property | pHMenMainWindowFile17() | HMenu          | Returns an object reference to the HMenu object associated with the main dialogs 'Window File 17' menu entry                                                                      |
| Read only property | pHMenMainWindowFile18() | HMenu          | Returns an object reference to the HMenu object associated with the main dialogs 'Window File 18' menu entry                                                                      |
| Read only property | pHMenMainWindowFile19() | HMenu          | Returns an object reference to the HMenu object associated with the main dialogs 'Window File 19' menu entry                                                                      |
| Read only property | pHMessageBox()          | HMsgBox        | Returns an object reference to the Message Box object (HMessageBox)                                                                                                               |
| Read only property | pHRadMainROITools()     | HRadios        | Returns an object reference to the HRadios object associated with the main dialogs 'ROI Tools' radiobutton group                                                                  |
| Read only property | pHSequence()            | HSequence      | Returns an object reference to the Sequence object (HSequence)                                                                                                                    |
| Read only property | pHSystemScaling()       | HSystemScaling | Returns an object reference to the System Scaling object (HSystemScaling)                                                                                                         |
| Read only property | pHTabAllOpt()           | HTab           | Returns an object reference to the HTab object associated with the all options dialogs 'Option' tab group                                                                         |
| Read only property | pHWinAllOptAcq()        | HWindow        | Returns an object reference to the HWindow object associated with the all options acquisition picture box                                                                         |
| Read only property | pHWinAllOptDlg()        | HWindow        | Returns an object reference to the HWindow object associated with the all options main window                                                                                     |
| Read only property | pHWinAllOptGeneral()    | HWindow        | Returns an object reference to the HWindow object associated with the all options general picture box                                                                             |
| Read only property | pHWinAllOptImages()     | HWindow        | Returns an object reference to the HWindow object associated with the all options images picture box                                                                              |
| Read only property | pHWinAllOptSequence()   | HWindow        | Returns an object reference to the HWindow object associated with the all options sequence picture box                                                                            |
| Read only property | pHWinMainClientArea()   | HWindow        | Returns an object reference to the HWindow object associated with the main windows client area picture box                                                                        |
| Read only property | pHWinMainDlg()          | HWindow        | Returns an object reference to the HWindow object associated with the main dialogs main window                                                                                    |
| Read only property | pHWinOptDlg()           | HWindow        | Returns an object reference to the HWindow object associated with the options main window                                                                                         |
| Read only property | pHWinOptOptions()       | HWindow        | Returns an object reference to the HWindow object associated with the options dialogs options picturebox                                                                          |
| Read only property | piAcquisitionModule()   | Integer        | Returns the computers acquisition module. Possible values are defined Returns the computers acquisition module. Possible values are defined in the enumeration AcquisitionModule. |
| Read only property | piApplicationType       | Integer        | Returns the application type. Possible values are defined                                                                                                                         |

|                     |                                                 |                                                                                           |                                                                                                                                                                                                          |
|---------------------|-------------------------------------------------|-------------------------------------------------------------------------------------------|----------------------------------------------------------------------------------------------------------------------------------------------------------------------------------------------------------|
|                     | ()                                              |                                                                                           | in the enumeration ApplicationType                                                                                                                                                                       |
| Read only property  | piCameraTyp()                                   | Integer                                                                                   | Returns the camera type. Possible values are defined in the enumeration CameraType.                                                                                                                      |
| Read only property  | piFrameGrabber()                                | Integer                                                                                   | Sets or returns the computers frame grabber. Possible values are defined in the enumeration FrameGrabber.                                                                                                |
| Read only property  | piOperatingSystem()                             | Integer                                                                                   | Returns the operating system (Win95 = 1, WINNT = 2)\r\n                                                                                                                                                  |
| Read only property  | pobjHCamera()                                   | Object                                                                                    | Returns an object reference to the camera object. Its type is dependent on the used camera                                                                                                               |
| Read only property  | psAppDate()                                     | String                                                                                    | Returns the application date.                                                                                                                                                                            |
| Read only property  | psApplicationDirectory()                        | String                                                                                    | Returns the application directory.                                                                                                                                                                       |
| Read only property  | psApplicationString()                           | String                                                                                    | Returns a string identifying the application                                                                                                                                                             |
| Read only property  | psAppTitle()                                    | String                                                                                    | Returns the title of the application.                                                                                                                                                                    |
| Read only property  | psAppTitleLong()                                | String                                                                                    | Returns the long version of the title of the application                                                                                                                                                 |
| Read only property  | psConfigFile()                                  | String                                                                                    | Sets or returns the frame grabbers configuration file.                                                                                                                                                   |
| Read only property  | psIniFile()                                     | String                                                                                    | Sets or returns the name of the *.ini file used for storage of permanent parameters.                                                                                                                     |
| Read only property  | psSoftwareVersion()                             | String                                                                                    | Returns the software version                                                                                                                                                                             |
| Read only property  | psWindowsDirectory()                            | String                                                                                    | Returns the Windows directory of the computer where the component runs                                                                                                                                   |
| Read/write property | pfOptionLUTTool()                               | Integer                                                                                   | Sets or returns a value which defines whether the LUT tool should be shown on the main window                                                                                                            |
| Read/write property | pfOptionRestoreWindowPos()                      | Integer                                                                                   | Sets or returns a value which defines whether window positions should be restored or not when \r\nthe window is reactivated                                                                              |
| Read/write property | pfOptionUserFunctions()                         | Integer                                                                                   | Sets or returns a value which defines whether the User function is called or not                                                                                                                         |
| Read/write property | pfRestoreWindowPos()                            | Integer                                                                                   | Sets or returns a value which defines whether the window position, its size and window state is restored when the window is displayed again after it has been closed                                     |
| Read/write property | pfUserIF()                                      | Integer                                                                                   | Sets or returns a value which defines whether the associated window should be shown on screen. A window is only displayed under the following condition: pfUserIF=TRUE, pfVisible=TRUE, pfHideForm=FALSE |
| Read/write property | plOptionBackgroundColor()                       | Long                                                                                      | Sets or returns a value which defines the background color                                                                                                                                               |
| Function            | pfReadFile(ByValsFileName As String, bArray())  | Byte, ByRef ILength As Long, Optional sError As Variant)                                  | Reads the content of a file stored at the remote computer                                                                                                                                                |
| Function            | pfWriteFile(ByValsFileName As String, bArray()) | Byte, ByRef ILength As Long, ByVal fDontOverwrite As Integer, Optional sError As Variant) | Writes a file at the remote computer                                                                                                                                                                     |
| Function            | piEndProg()                                     | Integer                                                                                   | Ends the program. This should be the last method in the application program                                                                                                                              |

|          |                                                                                                                                |        |                                                                                                                          |
|----------|--------------------------------------------------------------------------------------------------------------------------------|--------|--------------------------------------------------------------------------------------------------------------------------|
| Function | psErrorString(ByVal Index As Integer)                                                                                          | String | Returns a string explaining the error with the specified error code                                                      |
| Function | psGetStatus()                                                                                                                  | String | Returns the current application status string                                                                            |
| Sub      | pUserFunction(ByVal iIndex As Integer, ByVal iCycleIndex As Long, ByRef sOut As String, ByVal fGetMemoryProperties As Integer) |        | Executes User Function. This function is kept for compatibility reason. It is no longer recommended to use this function |

## HImage

|                     |                                                                                    |                   |                                                                                                                                                                                                          |
|---------------------|------------------------------------------------------------------------------------|-------------------|----------------------------------------------------------------------------------------------------------------------------------------------------------------------------------------------------------|
| Read only property  | pfDataSaved()                                                                      | Integer           | Returns a flag defining whether the image data has been saved                                                                                                                                            |
| Read only property  | pfDisplayOnVGA()                                                                   | Integer           | Returns a flag defining whether the Image is displayed in the screen                                                                                                                                     |
| Read only property  | pfImageValid()                                                                     | Integer           | Returns a flag which defines whether the image contains valid data                                                                                                                                       |
| Read only property  | pHImageArea()                                                                      | HImageArea        | Returns an object reference to the images HImageArea object                                                                                                                                              |
| Read only property  | pHWinImgDlg()                                                                      | HWindow           | Returns an object reference to the images main dialog HWindow object                                                                                                                                     |
| Read only property  | pHWinImgPicture()                                                                  | HWindow           | Returns an object reference to the images picture area HWindow object. This is the location where the image is displayed                                                                                 |
| Read only property  | piBytesPerPixel()                                                                  | Integer           | Returns a value defining the number of bytes per pixel used to store the image                                                                                                                           |
| Read only property  | piMaxScalingX()                                                                    | Integer           | Returns a value which defines the maximum pixel index useable for scaling in x direction                                                                                                                 |
| Read only property  | piReside()                                                                         | Integer           | Returns a value which defines where the image data resides. Possible values are described in the enumeration ImageResidence                                                                              |
| Read only property  | pisdImage()                                                                        | HImageScalingData | Returns an object variable to the HImageScalingData object describing the scaling data associated with this image                                                                                        |
| Read only property  | plDataBytes()                                                                      | Long              | Returns the number of bytes in the image data                                                                                                                                                            |
| Read only property  | plDataHandle()                                                                     | Long              | Returns the handle to the image data                                                                                                                                                                     |
| Read only property  | plDisplayBytes()                                                                   | Long              | Returns the number of bytes in the image display data                                                                                                                                                    |
| Read only property  | plDisplayHandle()                                                                  | Long              | Returns the handle to the image display data                                                                                                                                                             |
| Read/write property | pfDisplayDataValid()                                                               | Long              | Returns a flag defining whether the display data is valid or not. If true pDisplayImage does not recalculate the display data                                                                            |
| Read/write property | pfRestoreWindowPos()                                                               | Integer           | Sets or returns a value which defines whether the window position, its size and window state is restored when the window is displayed again after it has been closed                                     |
| Read/write property | pfUserIF()                                                                         | Integer           | Sets or returns a value which defines whether the associated window should be shown on screen. A window is only displayed under the following condition: pfUserIF=TRUE, pfVisible=TRUE, pfHideForm=FALSE |
| Read/write property | piDataType()                                                                       | Integer           | Returns a value defining the data type to store the image                                                                                                                                                |
| Read/write property | psFileName()                                                                       | String            | Returns the images file name                                                                                                                                                                             |
| Read/write property | psStatus()                                                                         | String            | Returns the image status string                                                                                                                                                                          |
| Function            | pfCreateEmptyImage(ByVal iX As Integer, ByVal iY As Integer, ByVal iDX As Integer, | Integer           | Creates an empty (black) image                                                                                                                                                                           |



|          |                                                                                                                                                                                                                        |                                                 |                                                                                                                                      |
|----------|------------------------------------------------------------------------------------------------------------------------------------------------------------------------------------------------------------------------|-------------------------------------------------|--------------------------------------------------------------------------------------------------------------------------------------|
|          | ByVal iDY As Integer, ByVal iBytesPerPixel As Integer, ByVal sFileName As String, Optional fShow As Variant)                                                                                                           |                                                 |                                                                                                                                      |
| Function | pfDumpDataToFile(ByVal fDumpDisplayData As Integer, ByVal sFile As String, ByVal fOverwrite As Integer, ByVal fFullImage As Integer, ByVal X As Integer, ByVal Y As Integer, ByVal dx As Integer, ByVal dy As Integer) | Integer                                         | Dumps the image or display data to a file. This can be used to exchange data to and from an ActiveX-EXE file                         |
| Function | pfGetDisplayData(ByVal iX As Integer, ByVal iDX As Integer, ByVal iY As Integer, ByVal iDY As Integer, ByRef bImgDisplay())                                                                                            | Byte, Optional sError As Variant) As Integer    | Gets the display data (8 bit) within a specified area of the image                                                                   |
| Function | pfGetImageData1Byte(ByVal iX As Integer, ByVal iDX As Integer, ByVal iY As Integer, ByVal iDY As Integer, ByRef bImgData())                                                                                            | Byte, Optional sError As Variant) As Integer    | Gets 1byte/pixel data (8 bit) within a specified area of the image. If the image contains another type of data an error is returned  |
| Function | pfGetImageData2Byte(ByVal iX As Integer, ByVal iDX As Integer, ByVal iY As Integer, ByVal iDY As Integer, ByRef iImgData())                                                                                            | Integer, Optional sError As Variant) As Integer | Gets 2byte/pixel data (16 bit) within a specified area of the image. If the image contains another type of data an error is returned |
| Function | pfGetImageData4Byte(ByVal iX As Integer, ByVal iDX As Integer, ByVal iY As Integer, ByVal iDY As Integer, ByRef lImgData())                                                                                            | Long, Optional sError As Variant) As Integer    | Gets 4byte/pixel data (32 bit) within a specified area of the image. If the image contains another type of data an error is returned |
| Function | pfGetPointIntensity(ByVal iX As Integer, ByVal iY As Integer, ByRef lIntensity As Long)                                                                                                                                | Integer                                         | Returns a pixel intensity value                                                                                                      |

|          |                                                                                                                             |                                                                                                                                                                                                                                              |                                                                                                                                     |
|----------|-----------------------------------------------------------------------------------------------------------------------------|----------------------------------------------------------------------------------------------------------------------------------------------------------------------------------------------------------------------------------------------|-------------------------------------------------------------------------------------------------------------------------------------|
| Function | pfLoadImage(Optional sFile As Variant, Optional fShow As Variant)                                                           | Integer                                                                                                                                                                                                                                      | Loads an image                                                                                                                      |
| Function | pfMemGetPRFData(ByRef IProfile())                                                                                           | Long, ByRef iNrData As Integer, ByVal iX As Integer, ByVal iY As Integer, ByVal iDX As Integer, ByVal iDY As Integer, ByVal iProfileType As Integer, ByRef iDatType As Integer, ByVal iMaxLen As Integer, ByRef sError As String) As Integer | Returns an array of profile values within a specified ROI                                                                           |
| Function | pfSaveImage(Optional sFile As Variant, Optional sAreDefault As Variant, Optional fSaveROI As Variant)                       | Integer                                                                                                                                                                                                                                      | Saves the image                                                                                                                     |
| Function | pfSetImageData1Byte(ByVal iX As Integer, ByVal iDX As Integer, ByVal iY As Integer, ByVal iDY As Integer, ByRef bImgData()) | Byte, Optional sError As Variant) As Integer                                                                                                                                                                                                 | Sets 1byte/pixel data (8 bit) within a specified area of the image. If the image contains another type of data an error is returned |
| Function | pfSetImageData2Byte(ByVal iX As Integer, ByVal iDX As Integer, ByVal iY As Integer, ByVal iDY As Integer, ByRef iImgData()) | Integer, Optional sError As Variant) As Integer                                                                                                                                                                                              | Sets 2byte/pixel data (8 bit) within a specified area of the image. If the image contains another type of data an error is returned |
| Function | pfSetImageData4B                                                                                                            | Long,                                                                                                                                                                                                                                        | Sets 4byte/pixel data (8 bit) within a specified area of the                                                                        |

|          |                                                                                                                         |                                           |                                                                                             |
|----------|-------------------------------------------------------------------------------------------------------------------------|-------------------------------------------|---------------------------------------------------------------------------------------------|
|          | yte(ByVal iX As Integer, ByVal iDX As Integer, ByVal iY As Integer, ByVal iDY As Integer, ByRef IImgData())             | Optional sError As Variant)<br>As Integer | image. If the image contains another type of data an error is returned                      |
| Function | pfSetPointIntensity (ByVal iX As Integer, ByVal iY As Integer, ByVal IIntensity As Long)                                | Integer                                   | Sets a pixel intensity value                                                                |
| Function | piGetMaxBit()                                                                                                           | Integer                                   | Returns the number of the topmost bit which is set                                          |
| Function | psStatusGetSection (ByVal sSectionIdentifier As String)                                                                 | String                                    | Returns the specified section within the image status string                                |
| Function | psStatusGetString( ByVal sSectionIdentifier As String, ByVal sToken As String, ByVal sDefault As String)                | String                                    | Returns a string associated to a specified token and section within the image status string |
| Sub      | pAsyncLoadImage (Optional sFile As Variant, Optional fShow As Variant)                                                  |                                           | Loads an image asynchronously                                                               |
| Sub      | pAsyncSaveImage (Optional sFile As Variant, Optional sAreDefault As Variant, Optional fSaveROI As Variant)              |                                           | Saves the image asynchronously                                                              |
| Sub      | pDisplayImage()                                                                                                         |                                           | Displays the current image in the already shown window                                      |
| Sub      | pGetareSource(By Ref iX As Integer, ByRef iY As Integer, ByRef iDX As Integer, ByRef iDY As Integer)                    |                                           | Returns the source area of the image                                                        |
| Sub      | pGetScalingXInfo( ByRef iType As Integer, ByRef ftScale As Single, ByRef sUnit As String, ByRef sScalingFile As String) |                                           | Gets the images scaling info in X direction                                                 |
| Sub      | pGetScalingYInfo( ByRef iType As Integer, ByRef ftScale As Single, ByRef sUnit As String, ByRef sScalingFile As String) |                                           | Gets the images scaling info in Y direction                                                 |
| Sub      | pPrint(ByVal                                                                                                            |                                           | Prints the image                                                                            |

|     |                                                                                                                                                                   |  |                                                                                                                              |
|-----|-------------------------------------------------------------------------------------------------------------------------------------------------------------------|--|------------------------------------------------------------------------------------------------------------------------------|
|     | hwndOwner As Long)                                                                                                                                                |  |                                                                                                                              |
| Sub | pRemoveImage()                                                                                                                                                    |  | Removes the image. This frees all associated memory. All memory handles become invalid afterwards                            |
| Sub | psGetPointScaling(ByVal iX As Integer, ByVal iY As Integer, ByRef sX As String, ByRef sY As String)                                                               |  | Returns the scaling of the indicated pixel, the resulting value for every direction stored in one string                     |
| Sub | psGetPointScalingXY(ByVal iX As Integer, ByVal iY As Integer, ByRef ftXValue As Single, ByRef sXUnit As String, ByRef ftYValue As Single, ByRef sYUnit As String) |  | Returns the scaling of the indicated pixel, the resulting value for every direction stored in a numerical value and a string |
| Sub | psGetWidthScaling(ByVal iX As Integer, ByVal iY As Integer, ByVal iDX As Integer, ByVal iDY As Integer, ByRef sX As String, ByRef sY As String)                   |  | Returns the distance of two pixels in scaled units                                                                           |
| Sub | pShowImage(ByVal fAdjust As Integer)                                                                                                                              |  | Shows the image. This places the associated window on screen                                                                 |
| Sub | pStatusWriteSection(ByVal sSection As String)                                                                                                                     |  | Writes the specified section within the image status string                                                                  |
| Sub | pStatusWriteString(ByVal sSectionIdentifier As String, ByVal sToken As String, ByVal sValue As String, Optional fAddQuotes)                                       |  | Writes a string associated to a specified token and section within the image status string                                   |

## HImages

|       |                                                                                                                                                           |  |                                                                                                                                                           |
|-------|-----------------------------------------------------------------------------------------------------------------------------------------------------------|--|-----------------------------------------------------------------------------------------------------------------------------------------------------------|
| Event | CloseSequenceImage(ByVal Index As Integer, ByVal Mode As Integer, ByRef Cancel As Integer, ByRef SaveQueryDone As Integer, ByRef ImageRemoved As Integer) |  | Event which is sent to tell other objects that a sequence image will now be closed. This event is used by the HSequence object to free all related memory |
| Event | CurrentImageChanged(ByVal iImg As Integer)                                                                                                                |  | Event which is raised when the current image changes                                                                                                      |
| Event | FileNameChanged(ByVal iImg As Integer)                                                                                                                    |  | Event which is raised when the File name has changed                                                                                                      |

|                    |                                                                                   |          |                                                                                                                                     |
|--------------------|-----------------------------------------------------------------------------------|----------|-------------------------------------------------------------------------------------------------------------------------------------|
| Event              | ImageDataChanged(ByVal iImg As Integer)                                           |          | Event which is raised when the image data has changed                                                                               |
| Event              | ImagePainted(ByVal iImg As Integer, ByVal fFWHM As Single, ByVal sUnit As String) |          | Event which is raised when the image has been painted                                                                               |
| Event              | ImageRemoved(ByVal Index As Integer)                                              |          | Event which is raised when the image has been removed                                                                               |
| Event              | Message(ByVal sMessage As String)                                                 |          | Event which is raised to inform the user of ongoing operations                                                                      |
| Event              | RemoveImage(ByVal Index As Integer, ByRef Cancel As Integer)                      |          | Event which is raised when an image will be removed                                                                                 |
| Read only property | pcItem(ByVal Index As Integer)                                                    | HImage   | Returns a reference to the specified image                                                                                          |
| Read only property | pcItemCurrent()                                                                   | HImage   | Returns a reference to the currently active image. If no image is currently active this function does not return any value.         |
| Read only property | pfFixedITEXHeader()                                                               | Integer  | Sets or returns a value defining whether images are saved with a fixed header (10K) in the case ITEX file type is used              |
| Read only property | pHChkOptAcqToSameWnd()                                                            | HCheck   | Returns an object reference to the HCheck object associated with the options dialogs 'Acquire Always To Same Window' checkbox       |
| Read only property | pHChkOptAutoLiveLUT()                                                             | HCheck   | Returns an object reference to the HCheck object associated with the options dialogs 'Auto Live LUT' checkbox                       |
| Read only property | pHChkOptAutoLUT()                                                                 | HCheck   | Returns an object reference to the HCheck object associated with the options dialogs 'Auto LUT' checkbox                            |
| Read only property | pHChkOptAutoLutInROI()                                                            | HCheck   |                                                                                                                                     |
| Read only property | pHChkOptDisplayFWHM()                                                             | HCheck   | Returns an object reference to the HCheck object associated with the options dialogs 'Display FWHM' checkbox                        |
| Read only property | pHChkOptFixedITEXHeader()                                                         | HCheck   | Returns an object reference to the HCheck object associated with the options dialogs 'Fixed ITEX header' checkbox                   |
| Read only property | pHChkOptROIUseMinAsZero()                                                         | HCheck   | Returns an object reference to the HCheck object associated with the options dialogs 'Use Minimum as zero for ROI' checkbox         |
| Read only property | pHChkOptWarnUnsaved()                                                             | HCheck   | Returns an object reference to the HCheck object associated with the options dialogs 'Warn When Unsaved Images Are Closed' checkbox |
| Read only property | pHChkOptZeroLower()                                                               | HCheck   |                                                                                                                                     |
| Read only property | pHChkRoiCalibrated()                                                              | HCheck   | Returns an object reference to the HCheck object associated with the ROI Interface dialogs 'Calibrated' checkbox                    |
| Read only property | pHComFWHMColor()                                                                  | HCommand | Returns an object reference to the HCheck object associated with the options dialogs 'FWHM color' checkbox                          |
| Read only property | pHComOptCancel()                                                                  | HCommand | Returns an object reference to the HCheck object associated with the options dialogs 'Cancel' checkbox                              |
| Read only property | pHComOptOK()                                                                      | HCommand | Returns an object reference to the HCheck object associated with the options dialogs 'OK' checkbox                                  |
| Read only property | pHDisRoiAreaSize                                                                  | HDisp    | Returns an object reference to the HDisp object                                                                                     |

|                    |                                 |                |                                                                                                                                         |
|--------------------|---------------------------------|----------------|-----------------------------------------------------------------------------------------------------------------------------------------|
|                    | ()                              |                | associated with the ROI interface dialogs 'Area Size' display area                                                                      |
| Read only property | pHDisRoiDiagonal()<br>( )       | HDisp          | Returns an object reference to the HDisp object associated with the ROI interface dialogs 'Diagonal' display area                       |
| Read only property | pHDisRoiIntensity()<br>( )      | HDisp          | Returns an object reference to the HDisp object associated with the ROI interface dialogs 'Intensity' display area                      |
| Read only property | pHDisRoiSlope()<br>( )          | HDisp          | Returns an object reference to the HDisp object associated with the ROI interface dialogs 'Slope' display area                          |
| Read only property | pHDisRoiXUnit()<br>( )          | HDisp          | Returns an object reference to the HDisp object associated with the ROI interface dialogs 'X Unit' display area                         |
| Read only property | pHDisRoiYUnit()<br>( )          | HDisp          | Returns an object reference to the HDisp object associated with the ROI interface dialogs 'Y Unit' display area                         |
| Read only property | pHEdnOptFWHMNoOfDigits()<br>( ) | HEditNumber    | Returns an object reference to the HEditNumber object associated with options dialogs 'FWHM No. of Digits' editbox                      |
| Read only property | pHEdnOptFWHMSize()<br>( )       | HEditNumber    | options dialogs 'FWHM Size' editbox                                                                                                     |
| Read only property | pHEdnRoiXEnd()<br>( )           | HEditNumber    | Returns an object reference to the HEditNumber object associated with ROI interface dialogs 'X End' editbox                             |
| Read only property | pHEdnRoiXStart()<br>( )         | HEditNumber    | Returns an object reference to the HEditNumber object associated with ROI interface dialogs 'X Start' editbox                           |
| Read only property | pHEdnRoiXWidth()<br>( )         | HEditNumber    | Returns an object reference to the HEditNumber object associated with ROI interface dialogs 'X Width' editbox                           |
| Read only property | pHEdnRoiYEnd()<br>( )           | HEditNumber    | Returns an object reference to the HEditNumber object associated with ROI interface dialogs 'Y End' editbox                             |
| Read only property | pHEdnRoiYStart()<br>( )         | HEditNumber    | Returns an object reference to the HEditNumber object associated with ROI interface dialogs 'Y Start' editbox                           |
| Read only property | pHEdnRoiYWidth()<br>( )         | HEditNumber    | Returns an object reference to the HEditNumber object associated with ROI interface dialogs 'Y Width' editbox                           |
| Read only property | pHFraOptROIPrf()<br>( )         | HFrame         | Returns an object reference to the HFrame object associated with the options dialogs 'ROI profile default direction' frame              |
| Read only property | pHRadOptDefZoomFactor()<br>( )  | HRadios        | Returns an object reference to the HFrame object associated with the options dialogs 'Default Zoom factor' frame                        |
| Read only property | pHRadOptROIPrf()<br>( )         | HRadios        | Returns an object reference to the HRadios object associated with the options dialogs 'ROI profile default direction' radiobutton group |
| Read only property | pHRadRoiPrfDirection()<br>( )   | HRadios        | Returns an object reference to the HRadios object associated with the ROI interface dialogs 'ROI profile direction' radiobutton group   |
| Read only property | pHWinImgDlg20Array()<br>( )     | HWindow20Array | Returns an object reference to the HWindow20Array object associated with the images main windows                                        |
| Read only property | pHWinImgPicture20Array()<br>( ) | HWindow20Array | Returns an object reference to the HWindow20Array object associated with the images imagedisplay pictureboxes                           |
| Read only property | pHWinOptDlg()<br>( )            | HWindow        | Returns an object reference to the HWindow object associated with the options dialogs main window                                       |
| Read only property | pHWinOptOptions()<br>( )        | HWindow        | Returns an object reference to the HWindow object associated with the options dialogs options picturebox                                |
| Read only property | pHWinRoiDlg()<br>( )            | HWindow        | Returns an object reference to the HWindow object associated with the ROI interface dialogs main window                                 |
| Read only property | piCurrentImageValid()<br>( )    | Integer        | Returns a value which defines whether the current image is valid                                                                        |
| Read only property | piIndexCurrentImg()<br>( )      | Integer        | Returns the image index of the current image.                                                                                           |

|                     |                              |         |                                                                                                                                                                                                          |
|---------------------|------------------------------|---------|----------------------------------------------------------------------------------------------------------------------------------------------------------------------------------------------------------|
| Read only property  | piIndexLoadImg()             | Integer | Returns the image index of the currently or last loaded image.                                                                                                                                           |
| Read only property  | piIndexSequenceImage()       | Integer | Returns the image index of the sequence image. If there is no sequence image the value is -1                                                                                                             |
| Read only property  | piItemsMax()                 | Integer | Returns the maximum number of images.                                                                                                                                                                    |
| Read only property  | psDefaultScalingDirectory()  | String  | Returns the default scaling directory. This is only necessary for old type file where scaling labels are not saved in the image and only a file reference is stored in the image                         |
| Read/write property | pfDisplayToTIFFMode()        | Integer | Sets or returns a value defining whether images are saved in DisplayToTiff mode in the case TIFF is selected as the file type                                                                            |
| Read/write property | pfOptionsAcqToSameWnd()      | Integer | Sets or returns a value which defines whether the acquisition should always be done in the same window                                                                                                   |
| Read/write property | pfOptionsAutoLiveLUT()       | Integer | Sets or returns a value which defines whether AUTO Live LUT should be executed during Live mode                                                                                                          |
| Read/write property | pfOptionsAutoLUT()           | Integer | Sets or returns a value which defines whether Auto LUT should be executed after image acquisition                                                                                                        |
| Read/write property | pfOptionsAutoLUTInROI()      | Integer |                                                                                                                                                                                                          |
| Read/write property | pfOptionsDisplayFWHM()       | Integer |                                                                                                                                                                                                          |
| Read/write property | pfOptionsFixedITEXHeader()   | Integer | Sets or returns a value which defines whether the image should be saved with fixed header                                                                                                                |
| Read/write property | pfOptionsROIUseMinAsZero()   | Integer | Sets or returns a value which defines whether the minimum should be used as zero point for FWHM calculation                                                                                              |
| Read/write property | pfOptionsWarnUnsaved()       | Integer | Sets or returns a value which defines whether the user should be warned when an unsaved image is closed                                                                                                  |
| Read/write property | pfOptionsZeroLower()         | Integer |                                                                                                                                                                                                          |
| Read/write property | pfRestoreWindowPos()         | Integer | Sets or returns a value which defines whether the window position, its size and window state is restored when the window is displayed again after it has been closed                                     |
| Read/write property | pftOptionsDefZoomFactor()    | Single  | Sets or returns the default zooming factor                                                                                                                                                               |
| Read/write property | pfUserIF()                   | Integer | Sets or returns a value which defines whether the associated window should be shown on screen. A window is only displayed under the following condition: pfUserIF=TRUE, pfVisible=TRUE, pfHideForm=FALSE |
| Read/write property | piDefaultImageType()         | Integer | Sets or defines the current default image type                                                                                                                                                           |
| Read/write property | piIndexAcqImg()              | Integer | Returns the image index of the currently or last acquired image                                                                                                                                          |
| Read/write property | piIndexAcquireImage()        | Integer | Returns the image index of the currently or last ACQUIRE image. This is every acquired single image except the live image                                                                                |
| Read/write property | piIndexLiveImg()             | Integer | Returns the image index of the currently or last LIVE image.                                                                                                                                             |
| Read/write property | piOptionFWHMNumberOfDigits() | Integer |                                                                                                                                                                                                          |
| Read/write property | piOptionFWHMSize()           | Integer |                                                                                                                                                                                                          |
| Read/write property | piOptionsROIProf()           | Integer |                                                                                                                                                                                                          |
| Read/write property | piSeqMode()                  | Integer | Sets or returns the default value of SeqMode for the functions piGetLoadImageFile and piGetLoadImageFile. If SeqMode=TRUE these function offer sequence mode file types as default                       |

|                     |                                                                                                                                                                                                                                                                                             |         |                                                                                                                                     |
|---------------------|---------------------------------------------------------------------------------------------------------------------------------------------------------------------------------------------------------------------------------------------------------------------------------------------|---------|-------------------------------------------------------------------------------------------------------------------------------------|
| Read/write property | plOptionFWHMC<br>olor()                                                                                                                                                                                                                                                                     | Long    |                                                                                                                                     |
| Function            | pfLoadImage(Optional sFile As Variant, Optional fShow As Variant, Optional iImgIndex As Integer)                                                                                                                                                                                            | Integer | Loads an image                                                                                                                      |
| Function            | pfLoadImageNoShow(ByVal sFile As String, ByVal iType As Integer, ByRef iImg As Integer)                                                                                                                                                                                                     | Integer | Loads an image without showing it                                                                                                   |
| Function            | pfSaveImage(Optional sFile As Variant, Optional sAreDefault As Variant, Optional fSaveROI As Variant)                                                                                                                                                                                       | Integer | Saves an image                                                                                                                      |
| Function            | pfUpdateImageAfterDataChange(ByVal iImg As Integer, Optional sError As Variant)                                                                                                                                                                                                             |         | A function that updates all relevant modules after the client programmer has changed the image data, its size, data depth or status |
| Function            | piGetLoadImageFile(ByRef sCompleteFile As String, ByRef iDefaultImageType As Integer, ByRef fDoSeqSaveLoad As Integer, ByRef iSeqMode As Integer, ByVal iImageTypes As Integer)                                                                                                             | Integer | Calls a file dialog which can be used to get an image file name for load                                                            |
| Function            | piGetSaveImageFile(ByRef sCompleteFile As String, ByRef sComment As String, ByRef iDefaultImageType As Integer, ByRef fDoSeqSaveLoad As Integer, ByRef iSeqMode As Integer, ByRef fDisplayToTIFFMode As Integer, ByVal iImageTypes As Integer, ByVal iNumberOfDigitsForSequence As Integer) | Integer | Calls a file dialog which can be used to get an image file name for save                                                            |



|          |                                                                                                                                   |        |                                                                                                                                    |
|----------|-----------------------------------------------------------------------------------------------------------------------------------|--------|------------------------------------------------------------------------------------------------------------------------------------|
| Function | psGetMemoryProperties()                                                                                                           | String | Returns as string which contains information about the image. Avoid using this function, it is only used for compatibility reasons |
| Sub      | pAsyncLoadImage (Optional sFile As Variant, Optional fShow As Variant)                                                            |        | Loads an image asynchronously                                                                                                      |
| Sub      | pAsyncSaveImage (Optional sFile As Variant, Optional sAreDefault As Variant, Optional fSaveROI As Variant)                        |        | Saves an image asynchronously                                                                                                      |
| Sub      | pChangeActiveImage(ByVal iImg As Integer, ByVal fDisplayImage As Integer, Optional fDontSetFocus As Variant)                      |        | Changes the active image                                                                                                           |
| Sub      | pGetFWHMProperties(ByRef fDisplayFWHM As Integer, ByRef lColor As Long, ByRef iFontSize As Integer, ByRef iNoOfDigits As Integer) |        | Returns all relevant informations for writing the FWHM associated with the quick profile                                           |
| Sub      | pPrint(ByVal hwndOwner As Long)                                                                                                   |        | Prints an image                                                                                                                    |

### HLutControl

|                     |                          |             |                                                                                                                            |
|---------------------|--------------------------|-------------|----------------------------------------------------------------------------------------------------------------------------|
| Event               | LimitsChanged()          |             | Event which is raised when the limits of the HLut object are changing                                                      |
| Read only property  | pHEdnLUTParGamma()       | HEditNumber | Returns an object reference to the HEditNumber object associated with LUT Parameters dialogs ""Gamma"" editbox             |
| Read only property  | pHEdnLUTParLut16xShift() | HEditNumber | Returns an object reference to the HEditNumber object associated with LUT Parameters dialogs ""Shift for 16x LUT"" editbox |
| Read only property  | pHEntLUTParOvlColors()   | HEntry      | Returns an object reference to the HEntry object associated with the LUT parameters dialogs ""Overlay Colors"" entrybox    |
| Read only property  | pHLutLUTContrControl()   | HLut        | Returns an object reference to the HLut object associated with the LUT Control dialogs ""Control"" entrybox                |
| Read only property  | pHRadLUTParBitRange()    | HRadios     | Returns an object reference to the HRadios object associated with the LUT Parameters dialogs ""Bit Range""                 |
| Read only property  | pHRadLUTParColor()       | HRadios     | Returns an object reference to the HRadios object associated with the LUT Parameters dialogs ""Color""                     |
| Read only property  | pHRadLUTParLUTType()     | HRadios     | Returns an object reference to the HRadios object associated with the LUT Parameters dialogs ""LUT Type""                  |
| Read only property  | pHWinLUTContrDlg()       | HWindow     | Returns an object reference to the HWindow object associated with the LUT Control dialogs main window                      |
| Read only property  | pHWinLUTParDlg()         | HWindow     | Returns an object reference to the HWindow object associated with the LUT Parameters dialogs main window                   |
| Read/write property | pfRestoreWindow          | Integer     | Sets or returns a value which defines whether the                                                                          |

|                     |               |         |                                                                                                                                                                                                          |
|---------------------|---------------|---------|----------------------------------------------------------------------------------------------------------------------------------------------------------------------------------------------------------|
|                     | Pos()         |         | window position, its size and window state is restored when the window is displayed again after it has been closed                                                                                       |
| Read/write property | pfUserIF()    | Integer | Sets or returns a value which defines whether the associated window should be shown on screen. A window is only displayed under the following condition: pfUserIF=TRUE, pfVisible=TRUE, pfHideForm=FALSE |
| Function            | psGetStatus() | String  | Returns the current LUT status string                                                                                                                                                                    |

### **HSystemScaling**

|                    |                                      |          |                                                                                                                                             |
|--------------------|--------------------------------------|----------|---------------------------------------------------------------------------------------------------------------------------------------------|
| Event              | Message(ByValsMessage As String)     |          | Event which is raised to inform the user of ongoing operations                                                                              |
| Read only property | pHChkScalSetAssignScalToImg()        | HCheck   | Returns an object reference to the HCheck object associated with the Scaling Setup dialogs 'Assign Scaling To Image' checkbox               |
| Read only property | pHChkScalSetAssignScalToPrf()        | HCheck   | Returns an object reference to the HCheck object associated with the Scaling Setup dialogs 'Assign Scaling To Profile' checkbox             |
| Read only property | pHComCreaPolyCancel()                | HCommand | Returns an object reference to the HCommand object associated with the create polynomial dialogs 'Cancel' pushbutton                        |
| Read only property | pHComCreatePolOK()                   | HCommand | Returns an object reference to the HCommand object associated with the create polynomial dialogs 'OK' pushbutton                            |
| Read only property | pHComScalEditNextPixel()             | HCommand | Returns an object reference to the HCommand object associated with the scaling editor dialogs 'Next Pixel' pushbutton                       |
| Read only property | pHComScalEditPreviousPixel()         | HCommand | Returns an object reference to the HCommand object associated with the scaling editor dialogs 'Previous Pixel' pushbutton                   |
| Read only property | pHComScalSetCancel()                 | HCommand | Returns an object reference to the HCommand object associated with the scaling setup dialogs 'Cancel' pushbutton                            |
| Read only property | pHComScalSetFreeGetFromImage()       | HCommand | Returns an object reference to the HCommand object associated with the scaling setup dialogs 'Free Scaling Get From Image' pushbutton       |
| Read only property | pHComScalSetFreeHFileGet()           | HCommand | Returns an object reference to the HCommand object associated with the scaling setup dialogs 'Free Scaling Horizontal Get File' pushbutton  |
| Read only property | pHComScalSetFreeHPixelGet()          | HCommand | Returns an object reference to the HCommand object associated with the scaling setup dialogs 'Free Scaling Horizontal Get Pixel' pushbutton |
| Read only property | pHComScalSetFreeVFileGet()           | HCommand | Returns an object reference to the HCommand object associated with the scaling setup dialogs 'Free Scaling vertical Get File' pushbutton    |
| Read only property | pHComScalSetFreeVPixelGet()          | HCommand | Returns an object reference to the HCommand object associated with the scaling setup dialogs 'Free Scaling vertical Get Pixel' pushbutton   |
| Read only property | pHComScalSetSet()                    | HCommand | Returns an object reference to the HCommand object associated with the scaling setup dialogs 'Set' pushbutton                               |
| Read only property | pHComScalSetSetSpectrographScaling() | HCommand | Returns an object reference to the HCommand object associated with the scaling setup dialogs 'Set Spectrograph Scaling' pushbutton          |
| Read only property | pHComScalSetSquareGetFromImage()     | HCommand | Returns an object reference to the HCommand object associated with the scaling setup dialogs 'Square Scaling Get From Image' pushbutton     |
| Read only property | pHComScalSetSquareGetPixel()         | HCommand | Returns an object reference to the HCommand object associated with the scaling setup dialogs 'Square Scaling Get Pixel' pushbutton          |

|                    |                                    |          |                                                                                                                                                |
|--------------------|------------------------------------|----------|------------------------------------------------------------------------------------------------------------------------------------------------|
| Read only property | pHComScalSetStreakSetTimeScaling() | HCommand | Returns an object reference to the HCommand object associated with the scaling setup dialogs 'Streak Scaling Set Time Scaling' pushbutton      |
| Read only property | pHComScalSetStreakTFFileGet()      | HCommand | Returns an object reference to the HCommand object associated with the scaling setup dialogs 'Streak Scaling Time/Focus Get File' pushbutton   |
| Read only property | pHComScalSetStreakTFPixelGet()     | HCommand | Returns an object reference to the HCommand object associated with the scaling setup dialogs 'Streak Scaling Time/Focus Get Pixel' pushbutton  |
| Read only property | pHComScalSetStreakXFileGet()       | HCommand | Returns an object reference to the HCommand object associated with the scaling setup dialogs 'Streak Scaling X-Direction Get File' pushbutton  |
| Read only property | pHComScalSetStreakXPixelGet()      | HCommand | Returns an object reference to the HCommand object associated with the scaling setup dialogs 'Streak Scaling X-Direction Get Pixel' pushbutton |
| Read only property | pHComSpecScalAssign()              | HCommand | Returns an object reference to the HCommand object associated with the spectrograph scaling dialogs 'Assign' pushbutton                        |
| Read only property | pHComSpecScalClose()               | HCommand | Returns an object reference to the HCommand object associated with the spectrograph scaling dialogs 'Close' pushbutton                         |
| Read only property | pHComSpecScalDefinePosWave1()      | HCommand | Returns an object reference to the HCommand object associated with the spectrograph scaling dialogs 'Define Position Wavelength 1' pushbutton  |
| Read only property | pHComSpecScalDefinePosWave2()      | HCommand | Returns an object reference to the HCommand object associated with the spectrograph scaling dialogs 'Define Position Wavelength 2' pushbutton  |
| Read only property | pHComSpecScalDispersion()          | HCommand | Returns an object reference to the HCommand object associated with the spectrograph scaling dialogs 'Set Dispersion' pushbutton                |
| Read only property | pHComSpecScalGetCenterWavePix()    | HCommand | Returns an object reference to the HCommand object associated with the spectrograph scaling dialogs 'Get Center Wavelength' pushbutton         |
| Read only property | pHComTimScalAssignStreakScaling()  | HCommand | Returns an object reference to the HCommand object associated with the time scaling dialogs 'Assign Streak Scaling' pushbutton                 |
| Read only property | pHComTimScalClose()                | HCommand | Returns an object reference to the HCommand object associated with the time scaling dialogs 'Close' pushbutton                                 |
| Read only property | pHComTimScalGetFromTextFile()      | HCommand | Returns an object reference to the HCommand object associated with the time scaling dialogs 'Get From Text File' pushbutton                    |
| Read only property | pHComTimScalStreakTFFileGet()      | HCommand | Returns an object reference to the HCommand object associated with the time scaling dialogs 'Streak Scaling Time/Focus Get File' pushbutton    |
| Read only property | pHComTimScalStreakTFPixelGet()     | HCommand | Returns an object reference to the HCommand object associated with the time scaling dialogs 'Streak Scaling Time/Focus Get Pixel' pushbutton   |
| Read only property | pHDisScalEditFileName()            | HDisp    | Returns an object reference to the HDisp object associated with the scaling editor dialogs 'File Name' display area                            |
| Read only property | pHDisScalEditMode()                | HDisp    | Returns an object reference to the HDisp object associated with the scaling editor dialogs 'Mode' display area                                 |
| Read only property | pHDisScalEditPixel()               | HDisp    | Returns an object reference to the HDisp object associated with the scaling editor dialogs 'Pixel' display area                                |
| Read only property | pHDisScalEditValue()               | HDisp    | Returns an object reference to the HDisp object associated with the scaling editor dialogs 'Value' display area                                |
| Read only property | pHDisScalEditXA                    | HDisp    | Returns an object reference to the HDisp object                                                                                                |

|                    |                              |             |                                                                                                                                     |
|--------------------|------------------------------|-------------|-------------------------------------------------------------------------------------------------------------------------------------|
|                    | xis()                        |             | associated with the scaling editor dialogs 'X Axis' display area                                                                    |
| Read only property | pHDisScalEditYAxis()         | HDisp       | Returns an object reference to the HDisp object associated with the scaling editor dialogs 'Y Axis' display area                    |
| Read only property | pHDisScalSetCurrentHUnit()   | HDisp       | Returns an object reference to the HDisp object associated with the scaling setup dialogs 'Current Horizontal Unit' display area    |
| Read only property | pHDisScalSetCurrentHValue()  | HDisp       | Returns an object reference to the HDisp object associated with the scaling setup dialogs 'Current Horizontal Value' display area   |
| Read only property | pHDisScalSetCurrentVUnit()   | HDisp       | Returns an object reference to the HDisp object associated with the scaling setup dialogs 'Current Vertical Unit' display area      |
| Read only property | pHDisScalSetCurrentVValue()  | HDisp       | Returns an object reference to the HDisp object associated with the scaling setup dialogs 'Current Vertical value' display area     |
| Read only property | pHDisScalSetTFDirection()    | HDisp       | Returns an object reference to the HDisp object associated with the scaling setup dialogs 'Time/Focus Direction' display area       |
| Read only property | pHDisScalSetXDirection()     | HDisp       | Returns an object reference to the HDisp object associated with the scaling setup dialogs 'X Direction' display area                |
| Read only property | pHDisSpecScalSpectrograph()  | HDisp       | Returns an object reference to the HDisp object associated with the spectrograph scaling dialogs 'Spectrograph' display area        |
| Read only property | pHEdnCreaPolyCoefficient1()  | HEditNumber | Returns an object reference to the HEditNumber object associated with create polynomial dialogs 'Coefficient 1' editbox             |
| Read only property | pHEdnCreaPolyCoefficient2()  | HEditNumber | Returns an object reference to the HEditNumber object associated with create polynomial dialogs 'Coefficient 2' editbox             |
| Read only property | pHEdnCreaPolyCoefficient3()  | HEditNumber | Returns an object reference to the HEditNumber object associated with create polynomial dialogs 'Coefficient 3' editbox             |
| Read only property | pHEdnCreaPolyCoefficient4()  | HEditNumber | Returns an object reference to the HEditNumber object associated with create polynomial dialogs 'Coefficient 4' editbox             |
| Read only property | pHEdnCreaPolyCoefficient5()  | HEditNumber | Returns an object reference to the HEditNumber object associated with create polynomial dialogs 'Coefficient 5' editbox             |
| Read only property | pHEdnCreaPolyOrder()         | HEditNumber | Returns an object reference to the HEditNumber object associated with create polynomial dialogs 'Order' editbox                     |
| Read only property | pHEdnCreaPolyValidChannels() | HEditNumber | Returns an object reference to the HEditNumber object associated with create polynomial dialogs 'Valid Channel' editbox             |
| Read only property | pHEdnScalSetFreeHPixel()     | HEditNumber | Returns an object reference to the HEditNumber object associated with scaling setup dialogs 'Free Scaling Horizontal Pixel' editbox |
| Read only property | pHEdnScalSetFreeHValue()     | HEditNumber | Returns an object reference to the HEditNumber object associated with scaling setup dialogs 'Free Scaling Horizontal Value' editbox |
| Read only property | pHEdnScalSetFreeVPixel()     | HEditNumber | Returns an object reference to the HEditNumber object associated with scaling setup dialogs 'Free Scaling Vertical Pixel' editbox   |
| Read only property | pHEdnScalSetFreeVValue()     | HEditNumber | Returns an object reference to the HEditNumber object associated with scaling setup dialogs 'Free Scaling Vertical Value' editbox   |
| Read only property | pHEdnScalSetSquarePixel()    | HEditNumber | Returns an object reference to the HEditNumber object associated with scaling setup dialogs 'Square Scaling Pixel' editbox          |

|                    |                                |             |                                                                                                                                        |
|--------------------|--------------------------------|-------------|----------------------------------------------------------------------------------------------------------------------------------------|
| Read only property | pHEdnScalSetSquareValue()      | HEditNumber | Returns an object reference to the HEditNumber object associated with scaling setup dialogs 'Square Scaling Value' editbox             |
| Read only property | pHEdnScalSetStreakTFPixel()    | HEditNumber | Returns an object reference to the HEditNumber object associated with scaling setup dialogs 'Streak Scaling Time/Focus Pixel' editbox  |
| Read only property | pHEdnScalSetStreakTFValue()    | HEditNumber | Returns an object reference to the HEditNumber object associated with scaling setup dialogs 'Streak Scaling Time/Focus Value' editbox  |
| Read only property | pHEdnScalSetStreakXPixel()     | HEditNumber | Returns an object reference to the HEditNumber object associated with scaling setup dialogs 'Streak Scaling X Direction Pixel' editbox |
| Read only property | pHEdnScalSetStreakXValue()     | HEditNumber | Returns an object reference to the HEditNumber object associated with scaling setup dialogs 'Streak Scaling X Direction Value' editbox |
| Read only property | pHEdnSpecScalCenterWavePix()   | HEditNumber | Returns an object reference to the HEditNumber object associated with spectrograph scaling dialogs 'Center Wave Pixel' editbox         |
| Read only property | pHEdnSpecScalDispersion()      | HEditNumber | Returns an object reference to the HEditNumber object associated with spectrograph scaling dialogs 'Dispersion' editbox                |
| Read only property | pHEdnSpecScalWave1()           | HEditNumber | Returns an object reference to the HEditNumber object associated with spectrograph scaling dialogs 'Wavelength 1' editbox              |
| Read only property | pHEdnSpecScalWave2()           | HEditNumber | Returns an object reference to the HEditNumber object associated with spectrograph scaling dialogs 'Wavelength 2' editbox              |
| Read only property | pHEdnTimScalStreakTPixel()     | HEditNumber | Returns an object reference to the HEditNumber object associated with time scaling dialogs 'Streak Time Pixel' editbox                 |
| Read only property | pHEdnTimScalStreakTValue()     | HEditNumber | Returns an object reference to the HEditNumber object associated with time scaling dialogs 'Streak Time Value' editbox                 |
| Read only property | pHEntScalSetSquareProfile()    | HEntry      | Returns an object reference to the HEntry object associated with the scaling setup dialogs 'Square Scaling Get From Profile' entrybox  |
| Read only property | pHEntSpecScalGrating()         | HEntry      | Returns an object reference to the HEntry object associated with the spectrograph scaling dialogs 'Grating' entrybox                   |
| Read only property | pHEntTimScalPlugin()           | HEntry      | Returns an object reference to the HEntry object associated with the time scaling dialogs 'Plugin' entrybox                            |
| Read only property | pHEntTimScalStreakCamera()     | HEntry      | Returns an object reference to the HEntry object associated with the time scaling dialogs 'Streak Camera' entrybox                     |
| Read only property | pHEntTimScalTimeRange()        | HEntry      | Returns an object reference to the HEntry object associated with the time scaling dialogs 'Time Range' entrybox                        |
| Read only property | pHEstScalSetFreeHFile()        | HEditString | Returns an object reference to the HEditString object associated with the scaling setup dialogs 'Free Scaling Horizontal File' editbox |
| Read only property | pHEstScalSetFreeHUnit()        | HEditString | Returns an object reference to the HEditString object associated with the scaling setup dialogs 'Free Scaling Horizontal Unit' editbox |
| Read only property | pHEstScalSetFreeVFile()        | HEditString | Returns an object reference to the HEditString object associated with the scaling setup dialogs 'Free Scaling Vertical File' editbox   |
| Read only property | pHEstScalSetFreeVUnit()        | HEditString | Returns an object reference to the HEditString object associated with the scaling setup dialogs 'Free Scaling Vertical Unit' editbox   |
| Read only property | pHEstScalSetScalingDirectory() | HEditString | Returns an object reference to the HEditString object associated with the scaling setup dialogs 'Free Scaling                          |

|                    |                                       |             |                                                                                                                                           |
|--------------------|---------------------------------------|-------------|-------------------------------------------------------------------------------------------------------------------------------------------|
|                    |                                       |             | Horizontal File' editbox                                                                                                                  |
| Read only property | pHEstScalSetSquareUnit()              | HEditString | Returns an object reference to the HEditString object associated with the scaling setup dialogs 'Square Scaling Unit' editbox             |
| Read only property | pHEstScalSetStreakTFFile()            | HEditString | Returns an object reference to the HEditString object associated with the scaling setup dialogs 'Streak Scaling Time/Focus File' editbox  |
| Read only property | pHEstScalSetStreakTFUnit()            | HEditString | Returns an object reference to the HEditString object associated with the scaling setup dialogs 'Streak Scaling Time/Focus Unit' editbox  |
| Read only property | pHEstScalSetStreakXFile()             | HEditString | Returns an object reference to the HEditString object associated with the scaling setup dialogs 'Streak Scaling X Direction File' editbox |
| Read only property | pHEstScalSetStreakXUnit()             | HEditString | Returns an object reference to the HEditString object associated with the scaling setup dialogs 'Streak Scaling X Direction Unit' editbox |
| Read only property | pHEstTimScalStreakTFFile()            | HEditString | Returns an object reference to the HEditString object associated with the time scaling dialogs 'Streak Time Axis File' editbox            |
| Read only property | pHEstTimScalStreakTUnit()             | HEditString | Returns an object reference to the HEditString object associated with the time scaling dialogs 'Streak Time Axis Unit' editbox            |
| Read only property | pHFraScalSetFreeScaling()             | HFrame      | Returns an object reference to the HFrame object associated with the scaling setup dialogs 'Free Scaling' frame                           |
| Read only property | pHFraScalSetSquareScaling()           | HFrame      | Returns an object reference to the HFrame object associated with the scaling setup dialogs 'Square Scaling' frame                         |
| Read only property | pHFraScalSetStreakScaling()           | HFrame      | Returns an object reference to the HFrame object associated with the scaling setup dialogs 'Streak Scaling' frame                         |
| Read only property | pHFraSpecScalSetDispersion()          | HFrame      | Returns an object reference to the HFrame object associated with the spectrograph scaling setup dialogs 'Dispersion' frame                |
| Read only property | pHFraTimScalIndividualAssignment()    | HFrame      | Returns an object reference to the HFrame object associated with the time scaling dialogs 'Individual Assignment' frame                   |
| Read only property | pHFraTimScalScaling()                 | HFrame      | Returns an object reference to the HFrame object associated with the time scaling dialogs 'Scaling' frame                                 |
| Read only property | pHFraTimScalScalingType()             | HFrame      | Returns an object reference to the HFrame object associated with the time scaling dialogs 'Scaling Type' frame                            |
| Read only property | pHFraTimScalTimeRange()               | HFrame      | Returns an object reference to the HFrame object associated with the time scaling dialogs 'Time Range' frame                              |
| Read only property | pHMenScalEditAdd()                    | HMenu       | Returns an object reference to the HMenu object associated with the scaling editor dialogs 'Add' menu entry                               |
| Read only property | pHMenScalEditDifferentialDisplay()    | HMenu       | Returns an object reference to the HMenu object associated with the scaling editor dialogs 'Differential Display' menu entry              |
| Read only property | pHMenScalEditDifferentialPolynomial() | HMenu       | Returns an object reference to the HMenu object associated with the scaling editor dialogs 'Create Differential Polynomial' menu entry    |
| Read only property | pHMenScalEditExit()                   | HMenu       | Returns an object reference to the HMenu object associated with the scaling editor dialogs 'Exit' menu entry                              |
| Read only property | pHMenScalEditFile()                   | HMenu       | Returns an object reference to the HMenu object associated with the scaling editor dialogs 'File' menu                                    |
| Read only property | pHMenScalEditFunctions()              | HMenu       | Returns an object reference to the HMenu object associated with the scaling editor dialogs 'Functions'                                    |

|                     |                                     |                    |                                                                                                                                                               |
|---------------------|-------------------------------------|--------------------|---------------------------------------------------------------------------------------------------------------------------------------------------------------|
|                     |                                     |                    | menu                                                                                                                                                          |
| Read only property  | pHMenScalEditIntegralDisplay()      | HMenu              | Returns an object reference to the HMenu object associated with the scaling editor dialogs 'Integral Display' menu entry                                      |
| Read only property  | pHMenScalEditIntegralPolynomial()   | HMenu              | Returns an object reference to the HMenu object associated with the scaling editor dialogs 'Create Integral Polynomial' menu entry                            |
| Read only property  | pHMenScalEditLoad()                 | HMenu              | Returns an object reference to the HMenu object associated with the scaling editor dialogs 'Load' menu entry                                                  |
| Read only property  | pHMenScalEditMultiply()             | HMenu              | Returns an object reference to the HMenu object associated with the scaling editor dialogs 'Multiply' menu entry                                              |
| Read only property  | pHMenScalEditOptions()              | HMenu              | Returns an object reference to the HMenu object associated with the scaling editor dialogs 'Options' menu entry                                               |
| Read only property  | pHMenScalEditPrint()                | HMenu              | Returns an object reference to the HMenu object associated with the scaling editor dialogs 'Print' menu entry                                                 |
| Read only property  | pHMenScalEditSave()                 | HMenu              | Returns an object reference to the HMenu object associated with the scaling editor dialogs 'Save' menu entry                                                  |
| Read only property  | pHRadScalSetFreeHType()             | HRadios            | Returns an object reference to the HRadios object associated with the scaling setup dialogs 'Free Scaling Horizontal Type' radiobutton group                  |
| Read only property  | pHRadScalSetFreeVType()             | HRadios            | Returns an object reference to the HRadios object associated with the scaling setup dialogs 'Free Scaling Vertical Type' radiobutton group                    |
| Read only property  | pHRadScalSetScalingMethod()         | HRadios            | Returns an object reference to the HRadios object associated with the scaling setup dialogs 'Scaling Method' radiobutton group                                |
| Read only property  | pHRadScalSetStreakScalingTimeAxis() | HRadios            | Returns an object reference to the HRadios object associated with the scaling setup dialogs 'Streak Scaling Time Axis' radiobutton group                      |
| Read only property  | pHRadScalSetStreakTFType()          | HRadios            | Returns an object reference to the HRadios object associated with the scaling setup dialogs 'Streak Scaling Time/Focus Type' radiobutton group                |
| Read only property  | pHRadScalSetStreakXType()           | HRadios            | Returns an object reference to the HRadios object associated with the scaling setup dialogs 'Streak Scaling X Direction Type' radiobutton group               |
| Read only property  | pHRadTimScalStreakTType()           | HRadios            | Returns an object reference to the HRadios object associated with the time scaling dialogs 'Streak Time Axis Type' radiobutton group                          |
| Read only property  | pHWinCreaPolyDlg()                  | HWindow            | Returns an object reference to the HWindow object associated with the create polynomial main window                                                           |
| Read only property  | pHWinScalEditDlg()                  | HWindow            | Returns an object reference to the HWindow object associated with the scaling editor main window                                                              |
| Read only property  | pHWinScalSetDlg()                   | HWindow            | Returns an object reference to the HWindow object associated with the scaling setup main window                                                               |
| Read only property  | pHWinSpecScalDlg()                  | HWindow            | Returns an object reference to the HWindow object associated with the spectrograph scaling main window                                                        |
| Read only property  | pHWinTimScalDlg()                   | HWindow            | Returns an object reference to the HWindow object associated with the time scaling main window                                                                |
| Read only property  | psScalingDirectory()                | String             | Returns the scaling directory                                                                                                                                 |
| Read only property  | pssdSystem()                        | HSystemScalingData | Returns an object reference to the HSystemScalingData object                                                                                                  |
| Read/write property | pfRestoreWindowPos()                | Integer            | Sets or returns a value which defines whether the window position, its size and window state is restored when the window is displayed again after it has been |

|                     |                                                                          |         |                                                                                                                                                                                                          |
|---------------------|--------------------------------------------------------------------------|---------|----------------------------------------------------------------------------------------------------------------------------------------------------------------------------------------------------------|
|                     |                                                                          |         | closed                                                                                                                                                                                                   |
| Read/write property | pfUserIF()                                                               | Integer | Sets or returns a value which defines whether the associated window should be shown on screen. A window is only displayed under the following condition: pfUserIF=TRUE, pfVisible=TRUE, pfHideForm=FALSE |
| Function            | pfGetFromTextFile(ByVal sTextFile As String, Optional sError As Variant) | Integer | Executes the ""Get Form Text File"" function specifying a file name for the text file                                                                                                                    |

## HSequence

|                    |                                         |         |                                                                                                                                         |
|--------------------|-----------------------------------------|---------|-----------------------------------------------------------------------------------------------------------------------------------------|
| Event              | CameraIsStarted()                       |         |                                                                                                                                         |
| Event              | EndSequence()                           |         | Event which is raised after the sequence acquisition has ended                                                                          |
| Event              | ErrorEndSequence()                      |         | Event which is raised after the sequence acquisition has ended due to an error                                                          |
| Event              | Message(ByVal sMessage As String)       |         | Event which is raised to inform the user of ongoing operations                                                                          |
| Event              | SeqSingleAcqEnded(ByVal lIndex As Long) |         |                                                                                                                                         |
| Event              | StartSequence()                         |         | Event which is raised before the sequence acquisition has started                                                                       |
| Read only property | pfSequenceIsInRAM()                     | Integer | Returns a flag which defines whether the sequence is stored in RAM                                                                      |
| Read only property | pHChkOptAutoCorrectAfterSeq()           | HCheck  | Returns an object reference to the HCheck object associated with the options dialogs 'Auto Correct After Sequence' checkbox             |
| Read only property | pHChkOptDisplayImgDuringSequence()      | HCheck  | Returns an object reference to the HCheck object associated with the options dialogs 'Display Image During Sequence' checkbox           |
| Read only property | pHChkOptDoAcquireWrap()                 | HCheck  | Returns an object reference to the HCheck object associated with the options dialogs 'Wrap During Sequence Acquisition' checkbox        |
| Read only property | pHChkOptEnableAcquireWrap()             | HCheck  | Returns an object reference to the HCheck object associated with the options dialogs 'Enable Wrap During Sequence Acquisition' checkbox |
| Read only property | pHChkOptEnableStop()                    | HCheck  | Returns an object reference to the HCheck object associated with the options dialogs 'Enable Stop' checkbox                             |
| Read only property | pHChkOptPromptBeforeStart()             | HCheck  | Returns an object reference to the HCheck object associated with the options dialogs 'Prompt before Start' checkbox                     |
| Read only property | pHChkOptWarning()                       | HCheck  | Returns an object reference to the HCheck object associated with the options dialogs 'Issue Warning' checkbox                           |
| Read only property | pHChkSeqAcquireROI()                    | HCheck  | Returns an object reference to the HCheck object associated with the sequence dialogs 'Acquire ROI' checkbox                            |
| Read only property | pHChkSeqAutoFixpoint()                  | HCheck  | Returns an object reference to the HCheck object associated with the sequence dialogs 'Auto Fixpoint' checkbox                          |
| Read only property | pHChkSeqExcludeSample()                 | HCheck  | Returns an object reference to the HCheck object associated with the sequence dialogs 'Exclude sample' checkbox                         |
| Read only property | pHChkSeqNeverLoadToRAM()                | HCheck  | Returns an object reference to the HCheck object associated with the sequence dialogs 'Never Load to RAM' checkbox                      |



|                    |                                 |          |                                                                                                                                      |
|--------------------|---------------------------------|----------|--------------------------------------------------------------------------------------------------------------------------------------|
| Read only property | pHChkSeqSaveImages()            | HCheck   | Returns an object reference to the HCheck object associated with the sequence dialogs 'Save Images' checkbox                         |
| Read only property | pHChkSeqSaveProfiles()          | HCheck   | Returns an object reference to the HCheck object associated with the sequence dialogs 'Save Profiles' checkbox                       |
| Read only property | pHChkSeqWrapPlay()              | HCheck   | Returns an object reference to the HCheck object associated with the sequence dialogs 'Wrap During Play' checkbox                    |
| Read only property | pHComOptCancel()                | HCommand | Returns an object reference to the HCheck object associated with the options dialogs 'Cancel' pushbutton                             |
| Read only property | pHComOptOK()                    | HCommand | Returns an object reference to the HCheck object associated with the options dialogs 'Cancel' pushbutton                             |
| Read only property | pHComSeqCopyToNewImg()          | HCommand | Returns an object reference to the HCheck object associated with the sequence dialogs 'Copy To New Image' pushbutton                 |
| Read only property | pHComSeqFirstSample()           | HCommand | Returns an object reference to the HCheck object associated with the options dialogs 'Cancel' pushbutton                             |
| Read only property | pHComSeqGet1stImage()           | HCommand | Returns an object reference to the HCheck object associated with the options dialogs 'Get First Image' pushbutton                    |
| Read only property | pHComSeqGet1stProfile()         | HCommand | Returns an object reference to the HCheck object associated with the options dialogs 'Get First Profile' pushbutton                  |
| Read only property | pHComSeqGetAreaForFixPoint()    | HCommand | Returns an object reference to the HCheck object associated with the options dialogs 'Get Area For Fix Point' pushbutton             |
| Read only property | pHComSeqGetFixPntManually()     | HCommand | Returns an object reference to the HCheck object associated with the options dialogs 'Get Fix Point Manually' pushbutton             |
| Read only property | pHComSeqGetIntervalForCG()      | HCommand | Returns an object reference to the HCheck object associated with the options dialogs 'Get Interval For Center Of Gravity' pushbutton |
| Read only property | pHComSeqGetROI()                | HCommand | Returns an object reference to the HCheck object associated with the options dialogs 'Get ROI' pushbutton                            |
| Read only property | pHComSeqLastSample()            | HCommand | Returns an object reference to the HCheck object associated with the options dialogs 'Last Sample' pushbutton                        |
| Read only property | pHComSeqNextSample()            | HCommand | Returns an object reference to the HCheck object associated with the options dialogs 'Next Sample' pushbutton                        |
| Read only property | pHComSeqOptions()               | HCommand | Returns an object reference to the HCheck object associated with the options dialogs 'Options' pushbutton                            |
| Read only property | pHComSeqPlayBackward()          | HCommand | Returns an object reference to the HCheck object associated with the options dialogs 'Play Backward' pushbutton                      |
| Read only property | pHComSeqPlayForward()           | HCommand | Returns an object reference to the HCheck object associated with the options dialogs 'Play Forward' pushbutton                       |
| Read only property | pHComSeqPlayStop()              | HCommand | Returns an object reference to the HCheck object associated with the options dialogs 'Stop Play' pushbutton                          |
| Read only property | pHComSeqPreviousSample()        | HCommand | Returns an object reference to the HCheck object associated with the options dialogs 'Previous Sample' pushbutton                    |
| Read only property | pHComSeqProceedProcessing()     | HCommand | Returns an object reference to the HCheck object associated with the options dialogs 'Proceed Processing' pushbutton                 |
| Read only property | pHComSeqRecallAreaForFixPoint() | HCommand | Returns an object reference to the HCheck object associated with the options dialogs 'REcall Area For Fix Point' pushbutton          |

|                    |                               |             |                                                                                                                                         |
|--------------------|-------------------------------|-------------|-----------------------------------------------------------------------------------------------------------------------------------------|
| Read only property | pHComSeqRecallIntervalForCG() | HCommand    | Returns an object reference to the HCheck object associated with the options dialogs 'Recall Interval For Center Of Gravity' pushbutton |
| Read only property | pHComSeqResetProcessing()     | HCommand    | Returns an object reference to the HCheck object associated with the options dialogs 'Reset Processing' pushbutton                      |
| Read only property | pHComSeqStartAcquisition()    | HCommand    | Returns an object reference to the HCheck object associated with the options dialogs 'Start Acquisition' pushbutton                     |
| Read only property | pHComSeqStopAcquisition()     | HCommand    | Returns an object reference to the HCheck object associated with the options dialogs 'Stop Acquisition' pushbutton                      |
| Read only property | pHComSeqStopProcessing()      | HCommand    | Returns an object reference to the HCheck object associated with the options dialogs 'Stop Processing' pushbutton                       |
| Read only property | pHDisSeqBytesPerImage()       | HDisp       | Returns an object reference to the HDisp object associated with the sequence dialogs 'Bytes Per Image' display area                     |
| Read only property | pHDisSeqExcludedSamples()     | HDisp       | Returns an object reference to the HDisp object associated with the sequence dialogs 'Excluded Samples' display area                    |
| Read only property | pHDisSeqFileName()            | HDisp       | Returns an object reference to the HDisp object associated with the sequence dialogs 'File Name' display area                           |
| Read only property | pHDisSeqFixPoint()            | HDisp       | Returns an object reference to the HDisp object associated with the sequence dialogs 'Fix Point' display area                           |
| Read only property | pHDisSeqFreeImages()          | HDisp       | Returns an object reference to the HDisp object associated with the sequence dialogs 'Free Images' display area                         |
| Read only property | pHDisSeqMeanProcessing()      | HDisp       | Returns an object reference to the HDisp object associated with the sequence dialogs 'Mean Value of Processing' display area            |
| Read only property | pHDisSeqNrSamples()           | HDisp       | Returns an object reference to the HDisp object associated with the sequence dialogs 'Number Of Samples' display area                   |
| Read only property | pHDisSeqRemainingSecs()       | HDisp       | Returns an object reference to the HDisp object associated with the sequence dialogs 'Remaining Seconds' display area                   |
| Read only property | pHDisSeqSDProcessing()        | HDisp       | Returns an object reference to the HDisp object associated with the sequence dialogs 'Standard Deviation of Processing' display area    |
| Read only property | pHDisSeqSpaceOnDisk()         | HDisp       | Returns an object reference to the HDisp object associated with the sequence dialogs 'Space On Disk' display area                       |
| Read only property | pHDisSeqUndefinedSamples()    | HDisp       | Returns an object reference to the HDisp object associated with the sequence dialogs 'Undefined Samples' display area                   |
| Read only property | pHDisSeqValidSamples()        | HDisp       | Returns an object reference to the HDisp object associated with the sequence dialogs 'Valid Samples' display area                       |
| Read only property | pHEdnSeqCurrentSample()       | HEditNumber | Returns an object reference to the HEditNumber object associated with the sequence dialogs 'Current Sample' editbox                     |
| Read only property | pHEdnSeqNoOfLoops()           | HEditNumber | Returns an object reference to the HEditNumber object associated with the sequence dialogs 'Number Of Loops' editbox                    |
| Read only property | pHEdnSeqProfileNo()           | HEditNumber | Returns an object reference to the HEditNumber object associated with the sequence dialogs 'Profile Number' editbox                     |
| Read only property | pHEstSeqAcquireI              | HEditString | Returns an object reference to the HEditString object                                                                                   |

|                     |                               |             |                                                                                                                                         |
|---------------------|-------------------------------|-------------|-----------------------------------------------------------------------------------------------------------------------------------------|
|                     | nterval()                     | ng          | associated with the sequence dialogs 'Acquire Interval' editbox                                                                         |
| Read only property  | pHEstSeqFirstImgToStore()     | HEditString | Returns an object reference to the HEditString object associated with the sequence dialogs 'First Image To Store' editbox               |
| Read only property  | pHEstSeqFirstPrfToStore()     | HEditString | Returns an object reference to the HEditString object associated with the sequence dialogs 'First Profile To Store' editbox             |
| Read only property  | pHEstSeqPlayInterval()        | HEditString | Returns an object reference to the HEditString object associated with the sequence dialogs 'Play Interval' editbox                      |
| Read only property  | pHFraSeqAcquireImages()       | HFrame      | Returns an object reference to the HFrame object associated with the sequence dialogs 'Acquire Images' frame                            |
| Read only property  | pHFraSeqAcquireProfiles()     | HFrame      | Returns an object reference to the HFrame object associated with the sequence dialogs 'Acquire Profiles' frame                          |
| Read only property  | pHFraSeqCycleFeatures()       | HFrame      | Returns an object reference to the HFrame object associated with the sequence dialogs 'Cycle Features' frame                            |
| Read only property  | pHFraSeqCycleStatus()         | HFrame      | Returns an object reference to the HFrame object associated with the sequence dialogs 'Cycle Status' frame                              |
| Read only property  | pHFraSeqFixPoint()            | HFrame      | Returns an object reference to the HFrame object associated with the sequence dialogs 'Fix Point' frame                                 |
| Read only property  | pHFraSeqNeverLoadToRAM()      | HFrame      | Returns an object reference to the HFrame object associated with the sequence dialogs 'Never Load To RAM' frame                         |
| Read only property  | pHFraSeqProfileSets()         | HFrame      | Returns an object reference to the HFrame object associated with the sequence dialogs 'Profile Sets' frame                              |
| Read only property  | pHFraSeqSpecial()             | HFrame      | Returns an object reference to the HFrame object associated with the sequence dialogs 'Special' frame                                   |
| Read only property  | pHRadSeqAcqSpeed()            | HRadios     | Returns an object reference to the HRadios object associated with the sequence dialogs 'Acquisition Speed' radiobutton group            |
| Read only property  | pHRadSeqAcquisitionMode()     | HRadios     | Returns an object reference to the HRadios object associated with the sequence dialogs 'Acquisition Mode' radiobutton group             |
| Read only property  | pHRadSeqCorrectionDirection() | HRadios     | Returns an object reference to the HRadios object associated with the sequence dialogs 'Correction Dialog' radiobutton group            |
| Read only property  | pHRadSeqProcessingMethod()    | HRadios     | Returns an object reference to the HRadios object associated with the sequence dialogs 'Processing Method' radiobutton group            |
| Read only property  | pHRadSeqSampleType()          | HRadios     | Returns an object reference to the HRadios object associated with the sequence dialogs 'Sample Type' radiobutton group                  |
| Read only property  | pHRadSeqStoreImages()         | HRadios     | Returns an object reference to the HRadios object associated with the sequence dialogs 'Store Images' radiobutton group                 |
| Read only property  | pHTabSeqTopic()               | HTab        | Returns an object reference to the HTab object associated with the sequence dialogs 'Topic' tab group                                   |
| Read only property  | pHWinOptDlg()                 | HWindow     | Returns an object reference to the HWindow object associated with the option dialogs main window                                        |
| Read only property  | pHWinOptOptions()             | HWindow     | Returns an object reference to the HWindow object associated with the option dialogs options window                                     |
| Read only property  | pHWinSeqDlg()                 | HWindow     | Returns an object reference to the HWindow object associated with the sequence dialogs main window                                      |
| Read only property  | piSeqProcessing()             | Integer     | Returns a value which defines which Processing Mode will be selected. Possible values are defined in the enumeration SequenceProcessing |
| Read/write property | pfRestoreWindow               | Integer     | Sets or returns a value which defines whether the                                                                                       |

|                     |                                                                                                              |         |                                                                                                                                                                                                          |
|---------------------|--------------------------------------------------------------------------------------------------------------|---------|----------------------------------------------------------------------------------------------------------------------------------------------------------------------------------------------------------|
|                     | Pos()                                                                                                        |         | window position, its size and window state is restored when the window is displayed again after it has been closed                                                                                       |
| Read/write property | pfUserIF()                                                                                                   | Integer | Sets or returns a value which defines whether the associated window should be shown on screen. A window is only displayed under the following condition: pfUserIF=TRUE, pfVisible=TRUE, pfHideForm=FALSE |
| Function            | pfLoadSequence(Optional sFileOpt As Variant, Optional iSeqModeOpt As Variant)                                | Integer | Loads a sequence                                                                                                                                                                                         |
| Function            | pfSaveSequence(Optional sFile As Variant, Optional sAreDefault As Variant, Optional fSaveROI As Variant)     | Integer | Saves a sequence                                                                                                                                                                                         |
| Sub                 | pAsyncLoadSequence(Optional sFileOpt As Variant, Optional iSeqModeOpt As Variant)                            |         | Loads a Sequence asynchronously                                                                                                                                                                          |
| Sub                 | pAsyncSaveSequence(Optional sFile As Variant, Optional sAreDefault As Variant, Optional fSaveROI As Variant) |         | Saves a Sequence                                                                                                                                                                                         |
| Sub                 | pAsyncSeqStartAcquisition()                                                                                  |         | Starts Sequence Acquisition asynchronously                                                                                                                                                               |
| Sub                 | pCorrectSequence(ByVal fBack As Integer, ByVal fShad As Integer, ByVal fCurvCorr As Integer)                 |         | Performs a correction on a sequence (background, shading or curvature correction)                                                                                                                        |
| Sub                 | pRemoveSequence()                                                                                            |         | Removes a sequence                                                                                                                                                                                       |
| <b>HJitter</b>      |                                                                                                              |         |                                                                                                                                                                                                          |
| Event               | Message(ByVal sMessage As String)                                                                            |         | Event which is raised to inform the user of ongoing operations                                                                                                                                           |

## HGeneral

### HACam

|                    |                            |               |                                                                                                                                  |
|--------------------|----------------------------|---------------|----------------------------------------------------------------------------------------------------------------------------------|
| Read only property | pHCh4CamClearFrameBuffer() | HCheck4 Array | Returns an object reference to the HCheck4Array object associated with the camera dialogs 'Clear frame buffer on start' checkbox |
| Read only property | pHCh4CamDoRTBacksub()      | HCheck4 Array | Returns an object reference to the HCheck4Array object associated with the camera dialogs 'Do Real Time Backsub' checkbox        |
| Read only property | pHCh4CamFGTrigger()        | HCheck4 Array | Returns an object reference to the HCheck4Array object associated with the camera dialogs 'Clear frame buffer on start' checkbox |

|                    |                              |                   |                                                                                                                                   |
|--------------------|------------------------------|-------------------|-----------------------------------------------------------------------------------------------------------------------------------|
| Read only property | pHCo4CamAcquire()            | HCommand4Array    | Returns an object reference to the HCommand4Array object associated with the camera dialogs 'Acquire' pushbutton                  |
| Read only property | pHCo4CamDoPCSetup()          | HCommand4Array    | Returns an object reference to the HCommand4Array object associated with the camera dialogs 'Do Photon Counting Setup' pushbutton |
| Read only property | pHCo4CamFreeze()             | HCommand4Array    | Returns an object reference to the HCommand4Array object associated with the camera dialogs 'Freeze' pushbutton                   |
| Read only property | pHCo4CamGetBGData()          | HCommand4Array    | Returns an object reference to the HCommand4Array object associated with the camera dialogs 'Get Background Data' pushbutton      |
| Read only property | pHCo4CamLive()               | HCommand4Array    | Returns an object reference to the HCommand4Array object associated with the camera dialogs 'Live' pushbutton                     |
| Read only property | pHCo4CamSingleExposure()     | HCommand4Array    | Returns an object reference to the HCommand4Array object associated with the camera dialogs 'Single Exposure' pushbutton          |
| Read only property | pHCo4CamStop()               | HCommand4Array    | Returns an object reference to the HCommand4Array object associated with the camera dialogs 'Stop' pushbutton                     |
| Read only property | pHComCamDown()               | HCommand          | Returns an object reference to the HCommand object associated with the camera dialogs 'Down' pushbutton (Small down arrow)        |
| Read only property | pHComCamUp()                 | HCommand          | Returns an object reference to the HCommand object associated with the camera dialogs 'Up' pushbutton (Small up arrow)            |
| Read only property | pHComSetupCancel()           | HCommand          | Returns an object reference to the HCommand object associated with the camera setup dialogs 'Cancel' pushbutton                   |
| Read only property | pHComSetupOK()               | HCommand          | Returns an object reference to the HCommand object associated with the camera setup dialogs 'Setup' pushbutton                    |
| Read only property | pHDi4CamAboveThreshold()     | HDisp4Array       | Returns an object reference to the HDisp4Array object associated with the camera dialogs 'Above Threshold' display area           |
| Read only property | pHDi4CamMessage()            | HDisp4Array       | Returns an object reference to the HDisp4Array object associated with the camera dialogs 'Message' display area                   |
| Read only property | pHEd4CamNrExposures()        | HEditNumber4Array | Returns an object reference to the HEditNumber4Array object associated with the camera dialogs 'Number of Exposures' editbox      |
| Read only property | pHEd4CamThreshold()          | HEditNumber4Array | Returns an object reference to the HEditNumber4Array object associated with the camera dialogs 'Threshold' editbox                |
| Read only property | pHEN4CamIntegrateAfterTrig() | HEntry4Array      | Returns an object reference to the HEntry4Array object associated with the camera dialogs 'Integrate After Trigger' editbox       |
| Read only property | pHFr4CamAction()             | HFrame4Array      | Returns an object reference to the HFrame4Array object associated with the camera dialogs 'Action' frame                          |
| Read only property | pHFr4CamFGTrigger()          | HFrame4Array      | Returns an object reference to the HFrame4Array object associated with the camera dialogs 'Frame Grabber Trigger' frame           |
| Read only property | pHFr4CamIntegration()        | HFrame4Array      | Returns an object reference to the HFrame4Array object associated with the camera dialogs 'Integration' frame                     |
| Read only property | pHFr4CamPcMode()             | HFrame4Array      | Returns an object reference to the HFrame4Array object associated with the camera dialogs 'Photon Counting Mode' frame            |
| Read only property | pHFr4CamPhotonCounting()     | HFrame4Array      | Returns an object reference to the HFrame4Array object associated with the camera dialogs 'Photon Counting' frame                 |

|                     |                                                                                                                                       |                 |                                                                                                                                                                                                          |
|---------------------|---------------------------------------------------------------------------------------------------------------------------------------|-----------------|----------------------------------------------------------------------------------------------------------------------------------------------------------------------------------------------------------|
| Read only property  | pHFr4CamRTBS()                                                                                                                        | HFrame4Array    | Returns an object reference to the HFrame4Array object associated with the camera dialogs 'Real Time Backsub' frame                                                                                      |
| Read only property  | pHPr4CamPercent()                                                                                                                     | HProgress4Array | Returns an object reference to the HProgress4Array object associated with the camera dialogs 'Percent' progress bar                                                                                      |
| Read only property  | pHRa4CamPcMode()                                                                                                                      | HRadios4Array   | Returns an object reference to the HRadios4Array object associated with the camera dialogs 'Photon Counting Mode' radiobutton group                                                                      |
| Read only property  | pHRadSetupStartAcq()                                                                                                                  | HRadios         | Returns an object reference to the HRadios object associated with the camera setup dialogs 'Start Acquisition' radiobutton group                                                                         |
| Read only property  | pHRadSetupSyncMode()                                                                                                                  | HRadios         | Returns an object reference to the HRadios object associated with the camera setup dialogs 'Sync Mode' radiobutton group                                                                                 |
| Read only property  | pHTabCamAcqMode()                                                                                                                     | HTab            | Returns an object reference to the HTab object associated with the camera dialogs 'Acquisition mode' tab group                                                                                           |
| Read only property  | pHWinCamDlg()                                                                                                                         | HWindow         | Returns an object reference to the HWindow object associated with the camera dialogs main window                                                                                                         |
| Read only property  | pHWinSetupAMVSSetting()                                                                                                               | HWindow         | Returns an object reference to the HWindow object associated with the camera setup dialogs window displaying the AMVS settings                                                                           |
| Read only property  | pHWinSetupDlg()                                                                                                                       | HWindow         | Returns an object reference to the HWindow object associated with the camera setup dialogs main window                                                                                                   |
| Read only property  | piDatTypeForAcquire()                                                                                                                 | Integer         | Returns the data type in ACQUIRE mode                                                                                                                                                                    |
| Read only property  | piDatTypeForAI()                                                                                                                      | Integer         | Returns the data type in Analog Integration mode                                                                                                                                                         |
| Read only property  | piDatTypeForLive()                                                                                                                    | Integer         | Returns the data type in LIVE mode                                                                                                                                                                       |
| Read only property  | piDatTypeForPC()                                                                                                                      | Integer         | Returns the data type in Photon Counting mode                                                                                                                                                            |
| Read only property  | psCameraName()                                                                                                                        | String          | Returns the camera name                                                                                                                                                                                  |
| Read/write property | pfRestoreWindowPos()                                                                                                                  | Integer         | Sets or returns a value which defines whether the window position, its size and window state is restored when the window is displayed again after it has been closed                                     |
| Read/write property | pfStreakOperate()                                                                                                                     | Integer         | A value that tells the camera object whether vertical streak operation is switched on. Don't modify this entry otherwise streak trigger handshake may not longer work                                    |
| Read/write property | pfStreakOperateDTBE()                                                                                                                 | Integer         | A value that tells the camera object whether horizontal streak operation is switched on. Don't modify this entry otherwise streak trigger handshake may not longer work                                  |
| Read/write property | pfStreakUseDTBE()                                                                                                                     | Integer         | Tells the camera object that a Dual time base extender is currently used for trigger handshake                                                                                                           |
| Read/write property | pfUserIF()                                                                                                                            | Integer         | Sets or returns a value which defines whether the associated window should be shown on screen. A window is only displayed under the following condition: pfUserIF=TRUE, pfVisible=TRUE, pfHideForm=FALSE |
| Read/write property | piStreakTriggerMethod()                                                                                                               | Integer         | Tells the camera (or acquisition/sequence) object the streak trigger method. Don't modify this entry otherwise Steak trigger handshake may no longer work                                                |
| Function            | pGetStreakRelatedCCDCaps(ByRef fCCDCanExtTrig As Integer, ByRef fCCDCanStartStop As Integer, ByRef sExtTrigCCDMethod As String, ByRef |                 | Returns streak trigger related capabilities of the CCD camera                                                                                                                                            |

|          |                                                                                                              |        |                                          |
|----------|--------------------------------------------------------------------------------------------------------------|--------|------------------------------------------|
|          | sExtTrigCPUMethod As String, ByRef<br>sStartStopCCDMethod As String, ByRef<br>sStartStopCPUMethod As String) |        |                                          |
| Function | psGetStatus()                                                                                                | String | Returns the current camera status string |
| Sub      | pStopAcquisition()                                                                                           |        | Stops a currently running acquisition    |

### HC474295

|                    |                            |                |                                                                                                                                   |
|--------------------|----------------------------|----------------|-----------------------------------------------------------------------------------------------------------------------------------|
| Read only property | pHCh4CamClearFrameBuffer() | HCheck4Array   | Returns an object reference to the HCheck4Array object associated with the camera dialogs 'Clear frame buffer on start' checkbox  |
| Read only property | pHCh4CamDoRTBacksub()      | HCheck4Array   | Returns an object reference to the HCheck4Array object associated with the camera dialogs 'Do Real Time Backsub' checkbox         |
| Read only property | pHCh4CamStreakTrigger()    | HCheck4Array   | Returns an object reference to the HCheck4Array object associated with the camera dialogs 'Streak Trigger Active' checkbox        |
| Read only property | pHCo4CamAcquire()          | HCommand4Array | Returns an object reference to the HCommand4Array object associated with the camera dialogs 'Acquire' pushbutton                  |
| Read only property | pHCo4CamDoPCSetup()        | HCommand4Array | Returns an object reference to the HCommand4Array object associated with the camera dialogs 'Do Photon Counting Setup' pushbutton |
| Read only property | pHCo4CamFreeze()           | HCommand4Array | Returns an object reference to the HCommand4Array object associated with the camera dialogs 'Freeze' pushbutton                   |
| Read only property | pHCo4CamGetBGData()        | HCommand4Array | Returns an object reference to the HCommand4Array object associated with the camera dialogs 'Get Background Data' pushbutton      |
| Read only property | pHCo4CamLive()             | HCommand4Array | Returns an object reference to the HCommand4Array object associated with the camera dialogs 'Live' pushbutton                     |
| Read only property | pHCo4CamSingleExposure()   | HCommand4Array | Returns an object reference to the HCommand4Array object associated with the camera dialogs 'Single Exposure' pushbutton          |
| Read only property | pHCo4CamStop()             | HCommand4Array | Returns an object reference to the HCommand4Array object associated with the camera dialogs 'Stop' pushbutton                     |
| Read only property | pHComCamDown()             | HCommand       | Returns an object reference to the HCommand object associated with the camera dialogs 'Down' pushbutton (Small down arrow)        |
| Read only property | pHComCamUp()               | HCommand       | Returns an object reference to the HCommand object associated with the camera dialogs 'Up' pushbutton (Small up arrow)            |
| Read only property | pHComSetupCancel()         | HCommand       | Returns an object reference to the HCommand object associated with the camera setup dialogs 'Cancel' pushbutton                   |
| Read only property | pHComSetupOK()             | HCommand       | Returns an object reference to the HCommand object associated with the camera setup dialogs 'OK' pushbutton                       |
| Read only property | pHDi4CamAboveThreshold()   | HDisp4Array    | Returns an object reference to the HDisp4Array object associated with the camera dialogs 'Above Threshold' display area           |
| Read only property | pHDi4CamMessage()          | HDisp4Array    | Returns an object reference to the HDisp4Array object associated with the camera dialogs 'Message' display area                   |
| Read only property | pHDi4CamStreakTrigger()    | HDisp4Array    | Returns an object reference to the HDisp4Array object associated with the camera dialogs 'Streak Trigger' display area            |

|                    |                          |                   |                                                                                                                                     |
|--------------------|--------------------------|-------------------|-------------------------------------------------------------------------------------------------------------------------------------|
| Read only property | pHDisSetupCameraInfo()   | HDisp             | Returns an object reference to the HDisp object associated with the camera setup dialogs 'Camera Info' display area                 |
| Read only property | pHDisSetupScanArea()     | HDisp             | Returns an object reference to the HDisp object associated with the camera setup dialogs 'Scan Area' display area                   |
| Read only property | pHEd4CamNrExposures()    | HEditNumber4Array | Returns an object reference to the HEditNumber4Array object associated with the camera dialogs 'Number of Exposures' editbox        |
| Read only property | pHEd4CamNrTrigger()      | HEditNumber4Array | Returns an object reference to the HEditNumber4Array object associated with the camera dialogs 'Number of Streak Trigger' editbox   |
| Read only property | pHEd4CamThreshold()      | HEditNumber4Array | Returns an object reference to the HEditNumber4Array object associated with the camera dialogs 'Threshold' editbox                  |
| Read only property | pHEdnSetupHOffset()      | HEditNumber       | Returns an object reference to the HEditNumber object associated with the setup dialogs 'Horizontal Offset' (subarray mode) editbox |
| Read only property | pHEdnSetupHWidth()       | HEditNumber       | Returns an object reference to the HEditNumber object associated with the setup dialogs 'Horizontal Width' (subarray mode) editbox  |
| Read only property | pHEdnSetupVOffset()      | HEditNumber       | Returns an object reference to the HEditNumber object associated with the setup dialogs 'Vertical Offset' (subarray mode) editbox   |
| Read only property | pHEdnSetupVWidth()       | HEditNumber       | Returns an object reference to the HEditNumber object associated with the setup dialogs 'Vertical Width' (subarray mode) editbox    |
| Read only property | pHEN4CamExposure()       | HEntry4Array      | Returns an object reference to the HEntry4Array object associated with the camera dialogs 'Exposure Time' entrybox                  |
| Read only property | pHEN4CamGain()           | HEntry4Array      | Returns an object reference to the HEntry4Array object associated with the camera dialogs 'Analog Gain' entrybox                    |
| Read only property | pHEN4CamOffset()         | HEntry4Array      | Returns an object reference to the HEntry4Array object associated with the camera dialogs 'Analog Offset' entrybox                  |
| Read only property | pHFr4CamAction()         | HFrame4Array      | Returns an object reference to the HFrame4Array object associated with the camera dialogs 'Action' frame                            |
| Read only property | pHFr4CamExposureTime()   | HFrame4Array      | Returns an object reference to the HFrame4Array object associated with the camera dialogs 'Exposure Time' frame                     |
| Read only property | pHFr4CamGainOffset()     | HFrame4Array      | Returns an object reference to the HFrame4Array object associated with the camera dialogs 'Analog Gain' frame                       |
| Read only property | pHFr4CamIntegration()    | HFrame4Array      | Returns an object reference to the HFrame4Array object associated with the camera dialogs 'Integration' frame                       |
| Read only property | pHFr4CamPhotonCounting() | HFrame4Array      | Returns an object reference to the HFrame4Array object associated with the camera dialogs 'Photon Counting' frame                   |
| Read only property | pHFr4CamRTBS()           | HFrame4Array      | Returns an object reference to the HFrame4Array object associated with the camera dialogs 'Real Time Backsub' frame                 |
| Read only property | pHFr4CamStreakTrigger()  | HFrame4Array      | Returns an object reference to the HFrame4Array object associated with the camera dialogs 'Streak Trigger' frame                    |
| Read only property | pHFraSetupSubarray()     | HFrame            | Returns an object reference to the HFrame object associated with the setup dialogs 'Subarray' frame                                 |
| Read only property | pHPr4CamPercent()        | HProgress4Array   | Returns an object reference to the HProgress4Array object associated with the camera dialogs 'Percent' progress bar                 |
| Read only property | pHRa4CamPcMode()         | HRadios4Array     | Returns an object reference to the HRadios4Array object associated with the camera dialogs 'Photon Counting Mode' radiobutton group |



|                     |                                               |         |                                                                                                                                                                                                          |
|---------------------|-----------------------------------------------|---------|----------------------------------------------------------------------------------------------------------------------------------------------------------------------------------------------------------|
| Read only property  | pHRadSetupBinning()                           | HRadios | Returns an object reference to the HRadios object associated with the camera setup dialogs 'Binning' radiobutton group                                                                                   |
| Read only property  | pHRadSetupCCDArea()                           | HRadios | Returns an object reference to the HRadios object associated with the camera setup dialogs 'CCD Area' radiobutton group                                                                                  |
| Read only property  | pHRadSetupLightMode()                         | HRadios | Returns an object reference to the HRadios object associated with the camera setup dialogs 'Light Mode' radiobutton group                                                                                |
| Read only property  | pHRadSetupScanMode()                          | HRadios | Returns an object reference to the HRadios object associated with the camera setup dialogs 'Scan Mode' radiobutton group                                                                                 |
| Read only property  | pHRadSetupTimingMode()                        | HRadios | Returns an object reference to the HRadios object associated with the camera setup dialogs 'Timing Mode' radiobutton group                                                                               |
| Read only property  | pHRadSetupTriggerMode()                       | HRadios | Returns an object reference to the HRadios object associated with the camera setup dialogs 'Trigger Mode' radiobutton group                                                                              |
| Read only property  | pHRadSetupTriggerPolarity()                   | HRadios | Returns an object reference to the HRadios object associated with the camera setup dialogs 'Trigger Polarity' radiobutton group                                                                          |
| Read only property  | pHRadSetupTriggerSource()                     | HRadios | Returns an object reference to the HRadios object associated with the camera setup dialogs 'Trigger Source' radiobutton group                                                                            |
| Read only property  | pHTabCamAcqMode()                             | HTab    | Returns an object reference to the HTab object associated with the camera dialogs 'Acquisition mode' tab group                                                                                           |
| Read only property  | pHWinCamDlg()                                 | HWindow | Returns an object reference to the HWindow object associated with the camera dialogs main window                                                                                                         |
| Read only property  | pHWinSetupDlg()                               | HWindow | Returns an object reference to the HWindow object associated with the camera setup dialogs main window                                                                                                   |
| Read only property  | piDatTypeForAcquire()                         | Integer | Returns the data type in ACQUIRE mode                                                                                                                                                                    |
| Read only property  | piDatTypeForAI()                              | Integer | Returns the data type in Analog Integration mode                                                                                                                                                         |
| Read only property  | piDatTypeForLive()                            | Integer | Returns the data type in LIVE mode                                                                                                                                                                       |
| Read only property  | piDatTypeForPC()                              | Integer | Returns the data type in Photon Counting mode                                                                                                                                                            |
| Read only property  | psCameraName()                                | String  | Returns the camera name                                                                                                                                                                                  |
| Read/write property | pfRestoreWindowPos()                          | Integer | Sets or returns a value which defines whether the window position, its size and window state is restored when the window is displayed again after it has been closed                                     |
| Read/write property | pfStreakOperate()                             | Integer | A value that tells the camera object whether vertical streak operation is switched on. Don't modify this entry otherwise streak trigger handshake may not longer work                                    |
| Read/write property | pfStreakOperatedDTBE()                        | Integer | A value that tells the camera object whether horizontal streak operation is switched on. Don't modify this entry otherwise streak trigger handshake may not longer work                                  |
| Read/write property | pfStreakUseDTBE()                             | Integer | Tells the camera object that a Dual time base extender is currently used for trigger handshake                                                                                                           |
| Read/write property | pfUserIF()                                    | Integer | Sets or returns a value which defines whether the associated window should be shown on screen. A window is only displayed under the following condition: pfUserIF=TRUE, pfVisible=TRUE, pfHideForm=FALSE |
| Read/write property | piStreakTriggerMethod()                       | Integer | Tells the camera (or acquisition/sequence) object the streak trigger method. Don't modify this entry otherwise Steak trigger handshake may no longer work                                                |
| Function            | pGetStreakRelatedCCDCaps(ByRef fCCDCanExtTrig |         | Returns streak trigger related capabilities of the CCD camera                                                                                                                                            |

|          |                                                                                                                                                                                                                                           |        |                                          |
|----------|-------------------------------------------------------------------------------------------------------------------------------------------------------------------------------------------------------------------------------------------|--------|------------------------------------------|
|          | As Integer, ByRef<br>fCCDCanStartStop<br>As Integer, ByRef<br>sExtTrigCCDMeth<br>od As String,<br>ByRef<br>sExtTrigCPUMeth<br>od As String,<br>ByRef<br>sStartStopCCDMet<br>hod As String,<br>ByRef<br>sStartStopCPUMet<br>hod As String) |        |                                          |
| Function | psGetStatus()                                                                                                                                                                                                                             | String | Returns the current camera status string |
| Sub      | pStopAcquisition()                                                                                                                                                                                                                        |        | Stops a currently running acquisition    |

### HC4880

|                    |                            |                |                                                                                                                                   |
|--------------------|----------------------------|----------------|-----------------------------------------------------------------------------------------------------------------------------------|
| Read only property | pHCh4CamClearFrameBuffer() | HCheck4Array   | Returns an object reference to the HCheck4Array object associated with the camera dialogs 'Clear frame buffer on start' checkbox  |
| Read only property | pHCh4CamDoRTBacksub()      | HCheck4Array   | Returns an object reference to the HCheck4Array object associated with the camera dialogs 'Do Real Time Backsub' checkbox         |
| Read only property | pHCh4CamStreakTrigger()    | HCheck4Array   | Returns an object reference to the HCheck4Array object associated with the camera dialogs 'Streak Trigger Active' checkbox        |
| Read only property | pHChkSetupCooler()         | HCheck         | Returns an object reference to the HCheck object associated with the camera setup dialogs 'Cooler' checkbox                       |
| Read only property | pHChkSetupPanelSwitch()    | HCheck         | Returns an object reference to the HCheck object associated with the camera setup dialogs 'Panel Switch' checkbox                 |
| Read only property | pHChkSetupShadingControl() | HCheck         | Returns an object reference to the HCheck object associated with the camera setup dialogs 'Shading Control' checkbox              |
| Read only property | pHCo4CamAcquire()          | HCommand4Array | Returns an object reference to the HCommand4Array object associated with the camera dialogs 'Acquire' pushbutton                  |
| Read only property | pHCo4CamDoPCSetup()        | HCommand4Array | Returns an object reference to the HCommand4Array object associated with the camera dialogs 'Do Photon Counting Setup' pushbutton |
| Read only property | pHCo4CamFreeze()           | HCommand4Array | Returns an object reference to the HCommand4Array object associated with the camera dialogs 'Freeze' pushbutton                   |
| Read only property | pHCo4CamGetBGData()        | HCommand4Array | Returns an object reference to the HCommand4Array object associated with the camera dialogs 'Get Background Data' pushbutton      |
| Read only property | pHCo4CamLive()             | HCommand4Array | Returns an object reference to the HCommand4Array object associated with the camera dialogs 'Live' pushbutton                     |
| Read only property | pHCo4CamSingleExposure()   | HCommand4Array | Returns an object reference to the HCommand4Array object associated with the camera dialogs 'Single Exposure' pushbutton          |
| Read only property | pHCo4CamStop()             | HCommand4Array | Returns an object reference to the HCommand4Array object associated with the camera dialogs 'Stop' pushbutton                     |
| Read only property | pHComCamDown()             | HCommand       | Returns an object reference to the HCommand object associated with the camera dialogs 'Down' pushbutton (Small down arrow)        |
| Read only property | pHComCamUp()               | HCommand       | Returns an object reference to the HCommand object associated with the camera dialogs 'Up' pushbutton                             |

|                    |                               |                   |                                                                                                                                   |
|--------------------|-------------------------------|-------------------|-----------------------------------------------------------------------------------------------------------------------------------|
|                    |                               |                   | (Small up arrow)                                                                                                                  |
| Read only property | pHComSetupCancel()            | HCommand          | Returns an object reference to the HCommand object associated with the camera setup dialogs 'Cancel' pushbutton                   |
| Read only property | pHComSetupOK()                | HCommand          | Returns an object reference to the HCommand object associated with the camera setup dialogs 'OK' pushbutton                       |
| Read only property | pHDI4CamAboveThreshold()      | HDisp4Array       | Returns an object reference to the HDisp4Array object associated with the camera dialogs 'Above Threshold' display area           |
| Read only property | pHDI4CamMessage()             | HDisp4Array       | Returns an object reference to the HDisp4Array object associated with the camera dialogs 'Message' display area                   |
| Read only property | pHDI4CamStreakTrigger()       | HDisp4Array       | Returns an object reference to the HDisp4Array object associated with the camera dialogs 'Streak Trigger' display area            |
| Read only property | pHDisSetupActualTemperature() | HDisp             | Returns an object reference to the HDisp object associated with the camera setup dialogs 'Actual Temperature' display area        |
| Read only property | pHDisSetupCameraType()        | HDisp             | Returns an object reference to the HDisp object associated with the camera setup dialogs 'Camera Type' display area               |
| Read only property | pHDisSetupChip()              | HDisp             | Returns an object reference to the HDisp object associated with the camera setup dialogs 'Chip' display area                      |
| Read only property | pHDisSetupVersion()           | HDisp             | Returns an object reference to the HDisp object associated with the camera setup dialogs 'Version' display area                   |
| Read only property | pHDisSetupVolGain()           | HDisp             | Returns an object reference to the HDisp object associated with the camera setup dialogs 'Volume Gain' display area               |
| Read only property | pHDisSetupVolOffset()         | HDisp             | Returns an object reference to the HDisp object associated with the camera setup dialogs 'Volume Offset' display area             |
| Read only property | pHDisSubLower()               | HDisp             | Returns an object reference to the HDisp object associated with the camera subarray dialogs 'Lower' display area                  |
| Read only property | pHDisSubUpper()               | HDisp             | Returns an object reference to the HDisp object associated with the camera subarray dialogs 'Upper' display area                  |
| Read only property | pHDisSubWidth()               | HDisp             | Returns an object reference to the HDisp object associated with the camera subarray dialogs 'Width' display area                  |
| Read only property | pHEd4CamATN()                 | HEditNumber4Array | Returns an object reference to the HEditNumber4Array object associated with the camera dialogs 'Acquire Trigger Number' editbox   |
| Read only property | pHEd4CamNrExposures()         | HEditNumber4Array | Returns an object reference to the HEditNumber4Array object associated with the camera dialogs 'Number of Exposures' editbox      |
| Read only property | pHEd4CamNrTrigger()           | HEditNumber4Array | Returns an object reference to the HEditNumber4Array object associated with the camera dialogs 'Number of Streak Trigger' editbox |
| Read only property | pHEd4CamThreshold()           | HEditNumber4Array | Returns an object reference to the HEditNumber4Array object associated with the camera dialogs 'Threshold' editbox                |
| Read only property | pHEdnSetupTargetTemperature() | HEditNumber       | Returns an object reference to the HEditNumber object associated with the camera setup dialogs 'Target Temperature' editbox       |
| Read only property | pHEdnSubVerBinning()          | HEditNumber       | Returns an object reference to the HEditNumber object associated with the camera subarray dialogs 'Binning' editbox               |
| Read only property | pHEn4CamAMD()                 | HEntry4A          | Returns an object reference to the HEntry4Array object                                                                            |

|                    |                                 |              |                                                                                                                               |
|--------------------|---------------------------------|--------------|-------------------------------------------------------------------------------------------------------------------------------|
|                    |                                 | rarray       | associated with the camera dialogs 'Acquire Mode' entrybox                                                                    |
| Read only property | pHEn4CamASH()                   | HEntry4Array | Returns an object reference to the HEntry4Array object associated with the camera dialogs 'Acquire Shutter' entrybox          |
| Read only property | pHEn4CamATP()                   | HEntry4Array | Returns an object reference to the HEntry4Array object associated with the camera dialogs 'Acquire Trigger Polarity' entrybox |
| Read only property | pHEn4CamExposure()              | HEntry4Array | Returns an object reference to the HEntry4Array object associated with the camera dialogs 'Exposure Time' entrybox            |
| Read only property | pHEn4CamMCP()                   | HEntry4Array | Returns an object reference to the HEntry4Array object associated with the camera dialogs 'MCP' entrybox                      |
| Read only property | pHEn4CamSOP()                   | HEntry4Array | Returns an object reference to the HEntry4Array object associated with the camera dialogs 'Scan Optical Black' entrybox       |
| Read only property | pHEn4CamSPX()                   | HEntry4Array | Returns an object reference to the HEntry4Array object associated with the camera dialogs 'Superpixel' entrybox               |
| Read only property | pHEn4CamTDY()                   | HEntry4Array | Returns an object reference to the HEntry4Array object associated with the camera dialogs 'Trigger Delay' entrybox            |
| Read only property | pHEntSetupGain()                | HEntry       | Returns an object reference to the HEntry object associated with the camera setup dialogs 'Gain' entrybox                     |
| Read only property | pHEntSetupOffset()              | HEntry       | Returns an object reference to the HEntry object associated with the camera setup dialogs 'Offset' entrybox                   |
| Read only property | pHEntSubHorBinning()            | HEntry       | Returns an object reference to the HEntry object associated with the camera setup dialogs 'Binning' entrybox                  |
| Read only property | pHEntSubLower()                 | HEntry       | Returns an object reference to the HEntry object associated with the camera subarray dialogs 'Lower' entrybox                 |
| Read only property | pHEntSubUpper()                 | HEntry       | Returns an object reference to the HEntry object associated with the camera subarray dialogs 'Upper' entrybox                 |
| Read only property | pHFr4CamAction()                | HFrame4Array | Returns an object reference to the HFrame4Array object associated with the camera dialogs 'Action' frame                      |
| Read only property | pHFr4CamAmpGain()               | HFrame4Array | Returns an object reference to the HFrame4Array object associated with the camera dialogs 'Amp Gain' frame                    |
| Read only property | pHFr4CamExposureTime()          | HFrame4Array | Returns an object reference to the HFrame4Array object associated with the camera dialogs 'Exposure Time' frame               |
| Read only property | pHFr4CamIntegration()           | HFrame4Array | Returns an object reference to the HFrame4Array object associated with the camera dialogs 'Integration' frame                 |
| Read only property | pHFr4CamPhotonCounting()        | HFrame4Array | Returns an object reference to the HFrame4Array object associated with the camera dialogs 'Photon Counting' frame             |
| Read only property | pHFr4CamRTBS()                  | HFrame4Array | Returns an object reference to the HFrame4Array object associated with the camera dialogs 'Real Time Backsub' frame           |
| Read only property | pHFr4CamScanMode()              | HFrame4Array | Returns an object reference to the HFrame4Array object associated with the camera dialogs 'Scan Mode' frame                   |
| Read only property | pHFr4CamSpecial()               | HFrame4Array | Returns an object reference to the HFrame4Array object associated with the camera dialogs 'Special' frame                     |
| Read only property | pHFr4CamStreakTrigger()         | HFrame4Array | Returns an object reference to the HFrame4Array object associated with the camera dialogs 'Streak Trigger' frame              |
| Read only property | pHFraSetupCameraInfo()          | HFrame       | Returns an object reference to the HFrame4Array object associated with the camera setup dialogs 'Camera Info' frame           |
| Read only property | pHFraSetupContrastEnhancement() | HFrame       | Returns an object reference to the HFrame4Array object associated with the camera setup dialogs 'Contrast                     |

|                     |                                               |                 |                                                                                                                                                                                                          |
|---------------------|-----------------------------------------------|-----------------|----------------------------------------------------------------------------------------------------------------------------------------------------------------------------------------------------------|
|                     |                                               |                 | Enhancement' frame                                                                                                                                                                                       |
| Read only property  | pHFraSetupTemperature()                       | HFrame          | Returns an object reference to the HFrame4Array object associated with the camera setup dialogs 'Temperature' frame                                                                                      |
| Read only property  | pHPri4CamPercent()                            | HProgress4Array | Returns an object reference to the HProgress4Array object associated with the camera dialogs 'Percent' progress bar                                                                                      |
| Read only property  | pHRa4CamAmpGain()                             | HRadios4Array   | Returns an object reference to the HRadios4Array object associated with the camera dialogs 'Amp Gain' radiobutton group                                                                                  |
| Read only property  | pHRa4CamPcMode()                              | HRadios4Array   | Returns an object reference to the HRadios4Array object associated with the camera dialogs 'Photon Counting Mode' radiobutton group                                                                      |
| Read only property  | pHRa4CamSMD()                                 | HRadios4Array   | Returns an object reference to the HRadios4Array object associated with the camera dialogs 'Scan Mode' radiobutton group                                                                                 |
| Read only property  | pHRadSetupContrastEnhancement()               | HRadios         | Returns an object reference to the HRadios object associated with the camera setup dialogs 'Contast Enhancement'                                                                                         |
| Read only property  | pHRadSubHorSubarray()                         | HRadios         | Returns an object reference to the HRadios object associated with the camera subarray dialogs 'Horizontal Subarray' radiobutton group                                                                    |
| Read only property  | pHTabCamAcqMode()                             | HTab            | Returns an object reference to the HTab object associated with the camera dialogs 'Acquisition mode' tab group                                                                                           |
| Read only property  | pHWinCamDlg()                                 | HWindow         | Returns an object reference to the HWindow object associated with the camera dialogs main window                                                                                                         |
| Read only property  | pHWinSetupDlg()                               | HWindow         | Returns an object reference to the HWindow object associated with the camera setup dialogs main window                                                                                                   |
| Read only property  | pHWinSubDlg()                                 | HWindow         | Returns an object reference to the HWindow object associated with the camera subarray dialogs main window                                                                                                |
| Read only property  | piDatTypeForAcquire()                         | Integer         | Returns the data type in ACQUIRE mode                                                                                                                                                                    |
| Read only property  | piDatTypeForAI()                              | Integer         | Returns the data type in Analog Integration mode                                                                                                                                                         |
| Read only property  | piDatTypeForLive()                            | Integer         | Returns the data type in LIVE mode                                                                                                                                                                       |
| Read only property  | piDatTypeForPC()                              | Integer         | Returns the data type in Photon Counting mode                                                                                                                                                            |
| Read only property  | psCameraName()                                | String          | Returns the camera name                                                                                                                                                                                  |
| Read/write property | pfRestoreWindowPos()                          | Integer         | Sets or returns a value which defines whether the window position, its size and window state is restored when the window is displayed again after it has been closed                                     |
| Read/write property | pfStreakOperate()                             | Integer         | A value that tells the camera object whether vertical streak operation is switched on. Don't modify this entry otherwise streak trigger handshake may not longer work                                    |
| Read/write property | pfStreakOperatedDTBE()                        | Integer         | A value that tells the camera object whether horizontal streak operation is switched on. Don't modify this entry otherwise streak trigger handshake may not longer work                                  |
| Read/write property | pfStreakUseDTBE()                             | Integer         | Tells the camera object that a Dual time base extender is currently used for trigger handshake                                                                                                           |
| Read/write property | pfUserIF()                                    | Integer         | Sets or returns a value which defines whether the associated window should be shown on screen. A window is only displayed under the following condition: pfUserIF=TRUE, pfVisible=TRUE, pfHideForm=FALSE |
| Read/write property | piStreakTriggerMethod()                       | Integer         | Tells the camera (or acquisition/sequence) object the streak trigger method. Don't modify this entry otherwise Steak trigger handshake may no longer work                                                |
| Function            | pGetStreakRelatedCCDCaps(ByRef fCCDCanExtTrig |                 | Returns streak trigger related capabilities of the CCD camera                                                                                                                                            |

|          |                                                                                                                                                                                                                                           |        |                                          |
|----------|-------------------------------------------------------------------------------------------------------------------------------------------------------------------------------------------------------------------------------------------|--------|------------------------------------------|
|          | As Integer, ByRef<br>fCCDCanStartStop<br>As Integer, ByRef<br>sExtTrigCCDMeth<br>od As String,<br>ByRef<br>sExtTrigCPUMeth<br>od As String,<br>ByRef<br>sStartStopCCDMet<br>hod As String,<br>ByRef<br>sStartStopCPUMet<br>hod As String) |        |                                          |
| Function | psGetStatus()                                                                                                                                                                                                                             | String | Returns the current camera status string |
| Sub      | pStopAcquisition()                                                                                                                                                                                                                        |        | Stops a currently running acquisition    |

### HC488080

|                    |                            |                |                                                                                                                                   |
|--------------------|----------------------------|----------------|-----------------------------------------------------------------------------------------------------------------------------------|
| Read only property | pHCh4CamClearFrameBuffer() | HCheck4Array   | Returns an object reference to the HCheck4Array object associated with the camera dialogs 'Clear frame buffer on start' checkbox  |
| Read only property | pHCh4CamDoRTBacksub()      | HCheck4Array   | Returns an object reference to the HCheck4Array object associated with the camera dialogs 'Do Real Time Backsub' checkbox         |
| Read only property | pHCh4CamExternalTrigger()  | HCheck4Array   | Returns an object reference to the HCheck4Array object associated with the camera dialogs 'Streak Trigger Active' checkbox        |
| Read only property | pHCh4CamStreakTrigger()    | HCheck4Array   | Returns an object reference to the HCheck4Array object associated with the camera dialogs 'Streak Trigger Active' checkbox        |
| Read only property | pHCo4CamAcquire()          | HCommand4Array | Returns an object reference to the HCommand4Array object associated with the camera dialogs 'Acquire' pushbutton                  |
| Read only property | pHCo4CamDoPCSetup()        | HCommand4Array | Returns an object reference to the HCommand4Array object associated with the camera dialogs 'Do Photon Counting Setup' pushbutton |
| Read only property | pHCo4CamFreeze()           | HCommand4Array | Returns an object reference to the HCommand4Array object associated with the camera dialogs 'Freeze' pushbutton                   |
| Read only property | pHCo4CamGetBGData()        | HCommand4Array | Returns an object reference to the HCommand4Array object associated with the camera dialogs 'Get Background Data' pushbutton      |
| Read only property | pHCo4CamLive()             | HCommand4Array | Returns an object reference to the HCommand4Array object associated with the camera dialogs 'Live' pushbutton                     |
| Read only property | pHCo4CamSingleExposure()   | HCommand4Array | Returns an object reference to the HCommand4Array object associated with the camera dialogs 'Single Exposure' pushbutton          |
| Read only property | pHCo4CamStop()             | HCommand4Array | Returns an object reference to the HCommand4Array object associated with the camera dialogs 'Stop' pushbutton                     |
| Read only property | pHComCamDown()             | HCommand       | Returns an object reference to the HCommand object associated with the camera dialogs 'Down' pushbutton (Small down arrow)        |
| Read only property | pHComCamUp()               | HCommand       | Returns an object reference to the HCommand object associated with the camera dialogs 'Up' pushbutton (Small up arrow)            |
| Read only property | pHComSetupCancel()         | HCommand       | Returns an object reference to the HCommand object associated with the camera setup dialogs 'Cancel' pushbutton                   |
| Read only property | pHComSetupOK()             | HCommand       | Returns an object reference to the HCommand object associated with the camera setup dialogs 'OK' pushbutton                       |

|                    |                           |                   |                                                                                                                                   |
|--------------------|---------------------------|-------------------|-----------------------------------------------------------------------------------------------------------------------------------|
| Read only property | pHDI4CamAboveThreshold()  | HDisp4Array       | Returns an object reference to the HDisp4Array object associated with the camera dialogs 'Above Threshold' display area           |
| Read only property | pHDI4CamFrmSht()          | HDisp4Array       | Returns an object reference to the HDisp4Array object associated with the camera dialogs 'Frames/Shutter' display area            |
| Read only property | pHDI4CamMessage()         | HDisp4Array       | Returns an object reference to the HDisp4Array object associated with the camera dialogs 'Message' display area                   |
| Read only property | pHDI4CamStreakTrigger()   | HDisp4Array       | Returns an object reference to the HDisp4Array object associated with the camera dialogs 'Streak Trigger' display area            |
| Read only property | pHDisSetupChip()          | HDisp             | Returns an object reference to the HDisp object associated with the camera setup dialogs 'Chip' display area                      |
| Read only property | pHDisSetupROM()           | HDisp             | Returns an object reference to the HDisp object associated with the camera setup dialogs 'ROM' display area                       |
| Read only property | pHDisSetupType()          | HDisp             | Returns an object reference to the HDisp object associated with the camera setup dialogs 'Type' display area                      |
| Read only property | pHDisSetupVersion()       | HDisp             | Returns an object reference to the HDisp object associated with the camera setup dialogs 'Version' display area                   |
| Read only property | pHDisSetupVolGain()       | HDisp             | Returns an object reference to the HDisp object associated with the camera setup dialogs 'Volume Gain' display area               |
| Read only property | pHDisSetupVolOffset()     | HDisp             | Returns an object reference to the HDisp object associated with the camera setup dialogs 'Volume Offset' display area             |
| Read only property | pHEd4CamNrExposures()     | HEditNumber4Array | Returns an object reference to the HEditNumber4Array object associated with the camera dialogs 'Number of Exposures' editbox      |
| Read only property | pHEd4CamNrTrigger()       | HEditNumber4Array | Returns an object reference to the HEditNumber4Array object associated with the camera dialogs 'Number of Streak Trigger' editbox |
| Read only property | pHEd4CamThreshold()       | HEditNumber4Array | Returns an object reference to the HEditNumber4Array object associated with the camera dialogs 'Threshold' editbox                |
| Read only property | pHEN4CamExposure()        | HEntry4Array      | Returns an object reference to the HEntry4Array object associated with the camera dialogs 'Exposure Time' entrybox                |
| Read only property | pHEntSetupGain()          | HEntry            | Returns an object reference to the HEntry object associated with the camera setup dialogs 'Gain' entrybox                         |
| Read only property | pHEntSetupOffset()        | HEntry            | Returns an object reference to the HEntry object associated with the camera setup dialogs 'Offset' entrybox                       |
| Read only property | pHEs4CamSMDEExtended()    | HEditString4Array | Returns an object reference to the HEditString4Array object associated with the camera dialogs 'Scan Mode Extended' editbox       |
| Read only property | pHFr4CamAction()          | HFrame4Array      | Returns an object reference to the HFrame4Array object associated with the camera dialogs 'Action' frame                          |
| Read only property | pHFr4CamExposureTime()    | HFrame4Array      | Returns an object reference to the HFrame4Array object associated with the camera dialogs 'Exposure Time' frame                   |
| Read only property | pHFr4CamExternalTrigger() | HFrame4Array      | Returns an object reference to the HFrame4Array object associated with the camera dialogs 'Streak Trigger' frame                  |
| Read only property | pHFr4CamIntegration()     | HFrame4Array      | Returns an object reference to the HFrame4Array object associated with the camera dialogs 'Integration' frame                     |
| Read only property | pHFr4CamPhotonCounting()  | HFrame4Array      | Returns an object reference to the HFrame4Array object associated with the camera dialogs 'Photon Counting' frame                 |

|                     |                                 |                 |                                                                                                                                                                                                          |
|---------------------|---------------------------------|-----------------|----------------------------------------------------------------------------------------------------------------------------------------------------------------------------------------------------------|
|                     |                                 |                 | frame                                                                                                                                                                                                    |
| Read only property  | pHFr4CamRTBS()                  | HFrame4 Array   | Returns an object reference to the HFrame4Array object associated with the camera dialogs 'Real Time Backsub' frame                                                                                      |
| Read only property  | pHFr4CamScanMode()              | HFrame4 Array   | Returns an object reference to the HFrame4Array object associated with the camera dialogs 'Scan Mode' frame                                                                                              |
| Read only property  | pHFr4CamStreakTrigger()         | HFrame4 Array   | Returns an object reference to the HFrame4Array object associated with the camera dialogs 'Streak Trigger'                                                                                               |
| Read only property  | pHFraSetupCameraInfo()          | HFrame          | Returns an object reference to the HFrame4Array object associated with the camera setup dialogs 'Camera Info' frame                                                                                      |
| Read only property  | pHFraSetupContrastEnhancement() | HFrame          | Returns an object reference to the HFrame4Array object associated with the camera setup dialogs 'Contrast Enhancement' frame                                                                             |
| Read only property  | pHPr4CamPercent()               | HProgress4Array | Returns an object reference to the HProgress4Array object associated with the camera dialogs 'Percent' progress bar                                                                                      |
| Read only property  | pHRa4CamAmpGain()               | HRadios4 Array  | Returns an object reference to the HRadios4Array object associated with the camera dialogs 'Amp Gain' radiobutton group                                                                                  |
| Read only property  | pHRa4CamPcMode()                | HRadios4 Array  | Returns an object reference to the HRadios4Array object associated with the camera dialogs 'Photon Counting Mode' radiobutton group                                                                      |
| Read only property  | pHRa4CamSMD()                   | HRadios4 Array  | Returns an object reference to the HRadios4Array object associated with the camera dialogs 'Scan Mode' radiobutton group                                                                                 |
| Read only property  | pHRadSetupContrastEnhancement() | HRadios         | Returns an object reference to the HRadios object associated with the camera setup dialogs 'Contast Enhancement'                                                                                         |
| Read only property  | pHTabCamAcqMode()               | HTab            | Returns an object reference to the HTab object associated with the camera dialogs 'Acquisition mode' tab group                                                                                           |
| Read only property  | pHWinCamDlg()                   | HWindow         | Returns an object reference to the HWindow object associated with the camera dialogs main window                                                                                                         |
| Read only property  | pHWinSetupDlg()                 | HWindow         | Returns an object reference to the HWindow object associated with the camera setup dialogs main window                                                                                                   |
| Read only property  | piDatTypeForAcquire()           | Integer         | Returns the data type in ACQUIRE mode                                                                                                                                                                    |
| Read only property  | piDatTypeForAI()                | Integer         | Returns the data type in Analog Integration mode                                                                                                                                                         |
| Read only property  | piDatTypeForLive()              | Integer         | Returns the data type in LIVE mode                                                                                                                                                                       |
| Read only property  | piDatTypeForPC()                | Integer         | Returns the data type in Photon Counting mode                                                                                                                                                            |
| Read only property  | psCameraName()                  | String          | Returns the camera name                                                                                                                                                                                  |
| Read/write property | pfRestoreWindowPos()            | Integer         | Sets or returns a value which defines whether the window position, its size and window state is restored when the window is displayed again after it has been closed                                     |
| Read/write property | pfStreakOperate()               | Integer         | A value that tells the camera object whether vertical streak operation is switched on. Don't modify this entry otherwise streak trigger handshake may not longer work                                    |
| Read/write property | pfStreakOperatedDTBE()          | Integer         | A value that tells the camera object whether horizontal streak operation is switched on. Don't modify this entry otherwise streak trigger handshake may not longer work                                  |
| Read/write property | pfStreakUseDTBE()               | Integer         | Tells the camera object that a Dual time base extender is currently used for trigger handshake                                                                                                           |
| Read/write property | pfUserIF()                      | Integer         | Sets or returns a value which defines whether the associated window should be shown on screen. A window is only displayed under the following condition: pfUserIF=TRUE, pfVisible=TRUE, pfHideForm=FALSE |
| Function            | pGetStreakRelated               |                 | Tells the camera (or acquisition/sequence) object the                                                                                                                                                    |



|          |                                                                                                                                                                                                                         |        |                                                                                                     |
|----------|-------------------------------------------------------------------------------------------------------------------------------------------------------------------------------------------------------------------------|--------|-----------------------------------------------------------------------------------------------------|
|          | CCDCaps(ByRef fCCDCanExtTrig As Integer, ByRef fCCDCanStartStop As Integer, ByRefsExtTrigCCDMethod As String, ByRefsExtTrigCPUMethod As String, ByRefsStartStopCCDMethod As String, ByRefsStartStopCPUMethod As String) |        | streak trigger method. Don't modify this entry otherwise Steak trigger handshake may no longer work |
| Function | psGetStatus()                                                                                                                                                                                                           | String | Returns the current camera status string                                                            |
| Sub      | pStopAcquisition()                                                                                                                                                                                                      |        | Stops a currently running acquisition                                                               |

### HC474298

|                    |                            |                |                                                                                                                                   |
|--------------------|----------------------------|----------------|-----------------------------------------------------------------------------------------------------------------------------------|
| Read only property | pHCh4CamClearFrameBuffer() | HCheck4Array   | Returns an object reference to the HCheck4Array object associated with the camera dialogs 'Clear frame buffer on start' checkbox  |
| Read only property | pHCh4CamDoRTBacksub()      | HCheck4Array   | Returns an object reference to the HCheck4Array object associated with the camera dialogs 'Do Real Time Backsub' checkbox         |
| Read only property | pHCh4CamStreakTrigger()    | HCheck4Array   | Returns an object reference to the HCheck4Array object associated with the camera dialogs 'Streak Trigger Active' checkbox        |
| Read only property | pHChkSetupCooler()         | HCheck         |                                                                                                                                   |
| Read only property | pHCo4CamAcquire()          | HCommand4Array | Returns an object reference to the HCommand4Array object associated with the camera dialogs 'Acquire' pushbutton                  |
| Read only property | pHCo4CamDoPCSetup()        | HCommand4Array | Returns an object reference to the HCommand4Array object associated with the camera dialogs 'Do Photon Counting Setup' pushbutton |
| Read only property | pHCo4CamFreeze()           | HCommand4Array | Returns an object reference to the HCommand4Array object associated with the camera dialogs 'Freeze' pushbutton                   |
| Read only property | pHCo4CamGetBGData()        | HCommand4Array | Returns an object reference to the HCommand4Array object associated with the camera dialogs 'Get Background Data' pushbutton      |
| Read only property | pHCo4CamLive()             | HCommand4Array | Returns an object reference to the HCommand4Array object associated with the camera dialogs 'Live' pushbutton                     |
| Read only property | pHCo4CamSingleExposure()   | HCommand4Array | Returns an object reference to the HCommand4Array object associated with the camera dialogs 'Single Exposure' pushbutton          |
| Read only property | pHCo4CamStop()             | HCommand4Array | Returns an object reference to the HCommand4Array object associated with the camera dialogs 'Stop' pushbutton                     |
| Read only property | pHComCamDown()             | HCommand       | Returns an object reference to the HCommand object associated with the camera dialogs 'Down' pushbutton (Small down arrow)        |
| Read only property | pHComCamUp()               | HCommand       | Returns an object reference to the HCommand object associated with the camera dialogs 'Up' pushbutton (Small up arrow)            |
| Read only property | pHComSetupCancel()         | HCommand       | Returns an object reference to the HCommand object associated with the camera setup dialogs 'Cancel' pushbutton                   |
| Read only property | pHComSetupOK()             | HCommand       | Returns an object reference to the HCommand object                                                                                |

|                    |                               |                   |                                                                                                                                   |
|--------------------|-------------------------------|-------------------|-----------------------------------------------------------------------------------------------------------------------------------|
|                    |                               | nd                | associated with the camera setup dialogs 'OK' pushbutton                                                                          |
| Read only property | pHDI4CamAboveThreshold()      | HDisp4Array       | Returns an object reference to the HDisp4Array object associated with the camera dialogs 'Above Threshold' display area           |
| Read only property | pHDI4CamMessage()             | HDisp4Array       | Returns an object reference to the HDisp4Array object associated with the camera dialogs 'Message' display area                   |
| Read only property | pHDI4CamStreakTrigger()       | HDisp4Array       | Returns an object reference to the HDisp4Array object associated with the camera dialogs 'Streak Trigger' display area            |
| Read only property | pHDisSetupActualTemperature() | HDisp             |                                                                                                                                   |
| Read only property | pHDisSetupCameraInfo()        | HDisp             | Returns an object reference to the HDisp object associated with the camera setup dialogs 'Camera Info' display area               |
| Read only property | pHDisSetupConfiguration()     | HDisp             |                                                                                                                                   |
| Read only property | pHDisSetupVolGain()           | HDisp             |                                                                                                                                   |
| Read only property | pHDisSetupVolOffset()         | HDisp             |                                                                                                                                   |
| Read only property | pHDisSubLower()               | HDisp             | Returns an object reference to the HDisp object associated with the camera subarray dialogs 'Lower' display area                  |
| Read only property | pHDisSubUpper()               | HDisp             | Returns an object reference to the HDisp object associated with the camera subarray dialogs 'Upper' display area                  |
| Read only property | pHDisSubWidth()               | HDisp             | Returns an object reference to the HDisp object associated with the camera subarray dialogs 'Width' display area                  |
| Read only property | pHEd4CamNrExposures()         | HEditNumber4Array | Returns an object reference to the HEditNumber4Array object associated with the camera dialogs 'Number of Exposures' editbox      |
| Read only property | pHEd4CamNrTrigger()           | HEditNumber4Array | Returns an object reference to the HEditNumber4Array object associated with the camera dialogs 'Number of Streak Trigger' editbox |
| Read only property | pHEd4CamThreshold()           | HEditNumber4Array | Returns an object reference to the HEditNumber4Array object associated with the camera dialogs 'Threshold' editbox                |
| Read only property | pHEdnSetupTargetTemperature() | HEditNumber       |                                                                                                                                   |
| Read only property | pHEN4CamExposure()            | HEntry4Array      | Returns an object reference to the HEntry4Array object associated with the camera dialogs 'Exposure Time' entrybox                |
| Read only property | pHEN4CamGain()                | HEntry4Array      | Returns an object reference to the HEntry4Array object associated with the camera dialogs 'Analog Gain' entrybox                  |
| Read only property | pHEN4CamOffset()              | HEntry4Array      | Returns an object reference to the HEntry4Array object associated with the camera dialogs 'Analog Offset' entrybox                |
| Read only property | pHEN4CamSPX()                 | HEntry4Array      | Returns an object reference to the HEntry4Array object associated with the camera dialogs 'Superpixel' entrybox                   |
| Read only property | pHEntSubLower()               | HEntry            | Returns an object reference to the HEntry object associated with the camera subarray dialogs 'Lower' entrybox                     |
| Read only property | pHEntSubUpper()               | HEntry            | Returns an object reference to the HEntry object associated with the camera subarray dialogs 'Upper' entrybox                     |
| Read only property | pHFr4CamAction()              | HFrame4Array      | Returns an object reference to the HFrame4Array object associated with the camera dialogs 'Action' frame                          |
| Read only property | pHFr4CamExposure              | HFrame4           | Returns an object reference to the HFrame4Array object                                                                            |

|                    |                             |                 |                                                                                                                                       |
|--------------------|-----------------------------|-----------------|---------------------------------------------------------------------------------------------------------------------------------------|
|                    | reTime()                    | Array           | associated with the camera dialogs 'Exposure Time' frame                                                                              |
| Read only property | pHFr4CamGainOffset()        | HFrame4Array    | an object reference to the HFrame4Array object associated with the camera dialogs 'Analog Gain' frame                                 |
| Read only property | pHFr4CamIntegration()       | HFrame4Array    | Returns an object reference to the HFrame4Array object associated with the camera dialogs 'Integration' frame                         |
| Read only property | pHFr4CamPhotonCounting()    | HFrame4Array    | Returns an object reference to the HFrame4Array object associated with the camera dialogs 'Photon Counting' frame                     |
| Read only property | pHFr4CamRTBS()              | HFrame4Array    | Returns an object reference to the HFrame4Array object associated with the camera dialogs 'Real Time Backsub' frame                   |
| Read only property | pHFr4CamScanMode()          | HFrame4Array    | Returns an object reference to the HFrame4Array object associated with the camera dialogs 'Scan Mode' frame                           |
| Read only property | pHFr4CamStreakTrigger()     | HFrame4Array    | Returns an object reference to the HFrame4Array object associated with the camera dialogs 'Streak Trigger' frame                      |
| Read only property | pHFraSetupCameraInfo()      | HFrame          |                                                                                                                                       |
| Read only property | pHFraSetupTemperature()     | HFrame          |                                                                                                                                       |
| Read only property | pHPr4CamPercent()           | HProgress4Array | Returns an object reference to the HProgress4Array object associated with the camera dialogs 'Percent' progress bar                   |
| Read only property | pHRa4CamPcMode()            | HRadios4Array   | Returns an object reference to the HRadios4Array object associated with the camera dialogs 'Photon Counting Mode' radiobutton group   |
| Read only property | pHRa4CamSMD()               | HRadios4Array   | Returns an object reference to the HRadios4Array object associated with the camera dialogs 'Scan Mode' radiobutton group              |
| Read only property | pHRadSetupLightMode()       | HRadios         |                                                                                                                                       |
| Read only property | pHRadSetupShutterAction()   | HRadios         |                                                                                                                                       |
| Read only property | pHRadSetupTimingMode()      | HRadios         | Returns an object reference to the HRadios object associated with the camera setup dialogs 'Timing Mode' radiobutton group            |
| Read only property | pHRadSetupTriggerMode()     | HRadios         | Returns an object reference to the HRadios object associated with the camera setup dialogs 'Trigger Mode' radiobutton group           |
| Read only property | pHRadSetupTriggerPolarity() | HRadios         | Returns an object reference to the HRadios object associated with the camera setup dialogs 'Trigger Polarity' radiobutton group       |
| Read only property | pHRadSetupTriggerSource()   | HRadios         |                                                                                                                                       |
| Read only property | pHRadSubHorSubarray()       | HRadios         | Returns an object reference to the HRadios object associated with the camera subarray dialogs 'Horizontal Subarray' radiobutton group |
| Read only property | pHTabCamAcqMode()           | HTab            | Returns an object reference to the HTab object associated with the camera dialogs 'Acquisition mode' tab group                        |
| Read only property | pHWinCamDlg()               | HWindow         | Returns an object reference to the HWindow object associated with the camera dialogs main window                                      |
| Read only property | pHWinSetupDlg()             | HWindow         | Returns an object reference to the HWindow object associated with the camera setup dialogs main window                                |
| Read only property | pHWinSubDlg()               | HWindow         | Returns an object reference to the HWindow object associated with the camera subarray dialogs main window                             |
| Read only property | piDatTypeForAcquire()       | Integer         | Returns the data type in ACQUIRE mode                                                                                                 |
| Read only property | piDatTypeForAI()            | Integer         | Returns the data type in Analog Integration mode                                                                                      |
| Read only property | piDatTypeForLive            | Integer         | Returns the data type in LIVE mode                                                                                                    |

|                     |                                                                                                                                                                                                                                              |         |                                                                                                                                                                                                          |
|---------------------|----------------------------------------------------------------------------------------------------------------------------------------------------------------------------------------------------------------------------------------------|---------|----------------------------------------------------------------------------------------------------------------------------------------------------------------------------------------------------------|
|                     | ()                                                                                                                                                                                                                                           |         |                                                                                                                                                                                                          |
| Read only property  | piDatTypeForPC()                                                                                                                                                                                                                             | Integer | Returns the data type in Photon Counting mode                                                                                                                                                            |
| Read only property  | psCameraName()                                                                                                                                                                                                                               | String  | Returns the camera name                                                                                                                                                                                  |
| Read/write property | pfRestoreWindow Pos()                                                                                                                                                                                                                        | Integer | Sets or returns a value which defines whether the window position, its size and window state is restored when the window is displayed again after it has been closed                                     |
| Read/write property | pfStreakOperate()                                                                                                                                                                                                                            | Integer | A value that tells the camera object whether vertical streak operation is switched on. Don't modify this entry otherwise streak trigger handshake may not longer work                                    |
| Read/write property | pfStreakOperatedDTBE()                                                                                                                                                                                                                       | Integer | A value that tells the camera object whether horizontal streak operation is switched on. Don't modify this entry otherwise streak trigger handshake may not longer work                                  |
| Read/write property | pfStreakUseDTBE()                                                                                                                                                                                                                            | Integer | Tells the camera object that a Dual time base extender is currently used for trigger handshake                                                                                                           |
| Read/write property | pfUserIF()                                                                                                                                                                                                                                   | Integer | Sets or returns a value which defines whether the associated window should be shown on screen. A window is only displayed under the following condition: pfUserIF=TRUE, pfVisible=TRUE, pfHideForm=FALSE |
| Read/write property | piStreakTriggerMethod()                                                                                                                                                                                                                      | Integer | Tells the camera (or acquisition/sequence) object the streak trigger method. Don't modify this entry otherwise Steak trigger handshake may no longer work                                                |
| Function            | pGetStreakRelatedCCDCaps(ByRef fCCDCanExtTrig As Integer, ByRef fCCDCanStartStop As Integer, ByRef sExtTrigCCDMethod As String, ByRef sExtTrigCPUMethod As String, ByRef sStartStopCCDMethod As String, ByRef sStartStopCPUMethod As String) |         | Returns streak trigger related capabilities of the CCD camera                                                                                                                                            |
| Function            | psGetStatus()                                                                                                                                                                                                                                | String  | Returns the current camera status string                                                                                                                                                                 |
| Sub                 | pStopAcquisition()                                                                                                                                                                                                                           |         | Stops a currently running acquisition                                                                                                                                                                    |

### HC7300

|                    |                            |                |                                                                                                                                   |
|--------------------|----------------------------|----------------|-----------------------------------------------------------------------------------------------------------------------------------|
| Read only property | pHCh4CamClearFrameBuffer() | HCheck4Array   | Returns an object reference to the HCheck4Array object associated with the camera dialogs 'Clear frame buffer on start' checkbox  |
| Read only property | pHCh4CamDoRTBacksub()      | HCheck4Array   | Returns an object reference to the HCheck4Array object associated with the camera dialogs 'Do Real Time Backsub' checkbox         |
| Read only property | pHCh4CamStreakTrigger()    | HCheck4Array   | Returns an object reference to the HCheck4Array object associated with the camera dialogs 'Streak Trigger Active' checkbox        |
| Read only property | pHCo4CamAcquire()          | HCommand4Array | Returns an object reference to the HCommand4Array object associated with the camera dialogs 'Acquire' pushbutton                  |
| Read only property | pHCo4CamDoPCSetup()        | HCommand4Array | Returns an object reference to the HCommand4Array object associated with the camera dialogs 'Do Photon Counting Setup' pushbutton |
| Read only property | pHCo4CamFreeze()           | HCommand4Array | Returns an object reference to the HCommand4Array object associated with the camera dialogs 'Freeze' pushbutton                   |

|                    |                          |                   |                                                                                                                                   |
|--------------------|--------------------------|-------------------|-----------------------------------------------------------------------------------------------------------------------------------|
| Read only property | pHCo4CamGetBGData()      | HCommand4Array    | Returns an object reference to the HCommand4Array object associated with the camera dialogs 'Get Background Data' pushbutton      |
| Read only property | pHCo4CamLive()           | HCommand4Array    | Returns an object reference to the HCommand4Array object associated with the camera dialogs 'Live' pushbutton                     |
| Read only property | pHCo4CamSingleExposure() | HCommand4Array    | Returns an object reference to the HCommand4Array object associated with the camera dialogs 'Single Exposure' pushbutton          |
| Read only property | pHCo4CamStop()           | HCommand4Array    | Returns an object reference to the HCommand4Array object associated with the camera dialogs 'Stop' pushbutton                     |
| Read only property | pHComCamDown()           | HCommand          | Returns an object reference to the HCommand object associated with the camera dialogs 'Down' pushbutton (Small down arrow)        |
| Read only property | pHComCamUp()             | HCommand          | Returns an object reference to the HCommand object associated with the camera dialogs 'Up' pushbutton                             |
| Read only property | pHComSetupCancel()       | HCommand          | Returns an object reference to the HCommand object associated with the camera setup dialogs 'Cancel' pushbutton                   |
| Read only property | pHComSetupOK()           | HCommand          | Returns an object reference to the HCommand object associated with the camera setup dialogs 'OK' pushbutton                       |
| Read only property | pHDi4CamAboveThreshold() | HDisp4Array       | Returns an object reference to the HDisp4Array object associated with the camera dialogs 'Above Threshold' display area           |
| Read only property | pHDi4CamMessage()        | HDisp4Array       | Returns an object reference to the HDisp4Array object associated with the camera dialogs 'Message' display area                   |
| Read only property | pHDi4CamStreakTrigger()  | HDisp4Array       | Returns an object reference to the HDisp4Array object associated with the camera dialogs 'Streak Trigger' display area            |
| Read only property | pHDisSetupCameraInfo()   | HDisp             | Returns an object reference to the HDisp object associated with the camera setup dialogs 'Camera Info' display area               |
| Read only property | pHEd4CamNrExposures()    | HEditNumber4Array | Returns an object reference to the HEditNumber4Array object associated with the camera dialogs 'Number of Exposures' editbox      |
| Read only property | pHEd4CamNrTrigger()      | HEditNumber4Array | Returns an object reference to the HEditNumber4Array object associated with the camera dialogs 'Number of Streak Trigger' editbox |
| Read only property | pHEd4CamThreshold()      | HEditNumber4Array | Returns an object reference to the HEditNumber4Array object associated with the camera dialogs 'Threshold' editbox                |
| Read only property | pHEN4CamExposure()       | HEntry4Array      | Returns an object reference to the HEntry4Array object associated with the camera dialogs 'Exposure Time' entrybox                |
| Read only property | pHEN4CamGain()           | HEntry4Array      | Returns an object reference to the HEntry4Array object associated with the camera dialogs 'Analog Gain' entrybox                  |
| Read only property | pHEN4CamOffset()         | HEntry4Array      | Returns an object reference to the HEntry4Array object associated with the camera dialogs 'Analog Offset' entrybox                |
| Read only property | pHEntSetupOffset()       | HEntry            | Returns an object reference to the HEntry object associated with the camera setup dialogs 'Offset' entrybox                       |
| Read only property | pHEntSetupWidth()        | HEntry            | Returns an object reference to the HEntry object associated with the camera setup dialogs 'Width' entrybox                        |
| Read only property | pHFr4CamAction()         | HFrame4Array      | Returns an object reference to the HFrame4Array object associated with the camera dialogs 'Action' frame                          |
| Read only property | pHFr4CamExposu           | HFrame4           | Returns an object reference to the HFrame4Array object                                                                            |

|                     |                             |                 |                                                                                                                                                                      |
|---------------------|-----------------------------|-----------------|----------------------------------------------------------------------------------------------------------------------------------------------------------------------|
|                     | reTime()                    | Array           | associated with the camera dialogs 'Exposure Time' frame                                                                                                             |
| Read only property  | pHFr4CamGainOfset()         | HFrame4Array    | Returns an object reference to the HFrame4Array object associated with the camera dialogs 'Analog Gain' frame                                                        |
| Read only property  | pHFr4CamIntegration()       | HFrame4Array    | Returns an object reference to the HFrame4Array object associated with the camera dialogs 'Integration' frame                                                        |
| Read only property  | pHFr4CamPhotonCounting()    | HFrame4Array    | Returns an object reference to the HFrame4Array object associated with the camera dialogs 'Photon Counting' frame                                                    |
| Read only property  | pHFr4CamRTBS()              | HFrame4Array    | Returns an object reference to the HFrame4Array object associated with the camera dialogs 'Real Time Backsub' frame                                                  |
| Read only property  | pHFr4CamStreakTrigger()     | HFrame4Array    | Returns an object reference to the HFrame4Array object associated with the camera dialogs 'Streak Trigger' frame                                                     |
| Read only property  | pHFraSetupScanMode()        | HFrame          | Returns an object reference to the HFrame object associated with the camera setup dialogs 'Scan Mode' frame                                                          |
| Read only property  | pHPr4CamPercent()           | HProgress4Array | Returns an object reference to the HProgress4Array object associated with the camera dialogs 'Percent' progress bar                                                  |
| Read only property  | pHRa4CamPcMode()            | HRadios4Array   | Returns an object reference to the HRadios4Array object associated with the camera dialogs 'Photon Counting Mode' radiobutton group                                  |
| Read only property  | pHRadSetupScanMode()        | HRadios         | Returns an object reference to the HRadios object associated with the camera setup dialogs 'Scan Mode' radiobutton group                                             |
| Read only property  | pHRadSetupTimingMode()      | HRadios         | Returns an object reference to the HRadios object associated with the camera setup dialogs 'Timing Mode' radiobutton group                                           |
| Read only property  | pHRadSetupTriggerMode()     | HRadios         | Returns an object reference to the HRadios object associated with the camera setup dialogs 'Trigger Mode' radiobutton group                                          |
| Read only property  | pHRadSetupTriggerPolarity() | HRadios         | Returns an object reference to the HRadios object associated with the camera setup dialogs 'Trigger Polarity' radiobutton group                                      |
| Read only property  | pHRadSetupTriggerSource()   | HRadios         | Returns an object reference to the HRadios object associated with the camera setup dialogs 'Trigger Source' radiobutton group                                        |
| Read only property  | pHRadSetupXDirection()      | HRadios         | Returns an object reference to the HRadios object associated with the camera setup dialogs 'X Direction' radiobutton group                                           |
| Read only property  | pHTabCamAcqMode()           | HTab            | Returns an object reference to the HTab object associated with the camera dialogs 'Acquisition mode' tab group                                                       |
| Read only property  | pHWinCamDlg()               | HWindow         | Returns an object reference to the HWindow object associated with the camera dialogs main window                                                                     |
| Read only property  | pHWinSetupDlg()             | HWindow         | Returns an object reference to the HWindow object associated with the camera setup dialogs main window                                                               |
| Read only property  | piDatTypeForAcquire()       | Integer         | Returns the data type in ACQUIRE mode                                                                                                                                |
| Read only property  | piDatTypeForAI()            | Integer         | Returns the data type in Analog Integration mode                                                                                                                     |
| Read only property  | piDatTypeForLive()          | Integer         | Returns the data type in LIVE mode                                                                                                                                   |
| Read only property  | piDatTypeForPC()            | Integer         | Returns the data type in Photon Counting mode                                                                                                                        |
| Read only property  | psCameraName()              | String          | Returns the camera name                                                                                                                                              |
| Read/write property | pfRestoreWindowPos()        | Integer         | Sets or returns a value which defines whether the window position, its size and window state is restored when the window is displayed again after it has been closed |
| Read/write property | pfUserIF()                  | Integer         | Sets or returns a value which defines whether the associated window should be shown on screen. A                                                                     |

|          |                    |        |                                                                                                               |
|----------|--------------------|--------|---------------------------------------------------------------------------------------------------------------|
|          |                    |        | window is only displayed under the following condition:<br>pfUserIF=TRUE, pfVisible=TRUE,<br>pfHideForm=FALSE |
| Function | psGetStatus()      | String | Returns the current camera status string                                                                      |
| Sub      | pStopAcquisition() |        | Stops a currently running acquisition                                                                         |

### HC800010

|                    |                            |                   |                                                                                                                                   |
|--------------------|----------------------------|-------------------|-----------------------------------------------------------------------------------------------------------------------------------|
| Read only property | pHCh4CamClearFrameBuffer() | HCheck4Array      | Returns an object reference to the HCheck4Array object associated with the camera dialogs 'Clear frame buffer on start' checkbox  |
| Read only property | pHCh4CamDoRTBacksub()      | HCheck4Array      | Returns an object reference to the HCheck4Array object associated with the camera dialogs 'Do Real Time Backsub' checkbox         |
| Read only property | pHCo4CamAcquire()          | HCommand4Array    | Returns an object reference to the HCommand4Array object associated with the camera dialogs 'Acquire' pushbutton                  |
| Read only property | pHCo4CamDoPCSetup()        | HCommand4Array    | Returns an object reference to the HCommand4Array object associated with the camera dialogs 'Do Photon Counting Setup' pushbutton |
| Read only property | pHCo4CamFreeze()           | HCommand4Array    | Returns an object reference to the HCommand4Array object associated with the camera dialogs 'Freeze' pushbutton                   |
| Read only property | pHCo4CamGetBGData()        | HCommand4Array    | Returns an object reference to the HCommand4Array object associated with the camera dialogs 'Get Background Data' pushbutton      |
| Read only property | pHCo4CamLive()             | HCommand4Array    | Returns an object reference to the HCommand4Array object associated with the camera dialogs 'Live' pushbutton                     |
| Read only property | pHCo4CamSingleExposure()   | HCommand4Array    | Returns an object reference to the HCommand4Array object associated with the camera dialogs 'Single Exposure' pushbutton          |
| Read only property | pHCo4CamStop()             | HCommand4Array    | Returns an object reference to the HCommand4Array object associated with the camera dialogs 'Stop' pushbutton                     |
| Read only property | pHComCamDown()             | HCommand          | Returns an object reference to the HCommand object associated with the camera dialogs 'Down' pushbutton (Small down arrow)        |
| Read only property | pHComCamUp()               | HCommand          | Returns an object reference to the HCommand object associated with the camera dialogs 'Up' pushbutton (Small up arrow)            |
| Read only property | pHComSetupCancel()         | HCommand          | Returns an object reference to the HCommand object associated with the camera setup dialogs 'Cancel' pushbutton                   |
| Read only property | pHComSetupOK()             | HCommand          | Returns an object reference to the HCommand object associated with the camera setup dialogs 'OK' pushbutton                       |
| Read only property | pHDI4CamAboveThreshold()   | HDisp4Array       | Returns an object reference to the HDisp4Array object associated with the camera dialogs 'Above Threshold' display area           |
| Read only property | pHDI4CamMessage()          | HDisp4Array       | Returns an object reference to the HDisp4Array object associated with the camera dialogs 'Message' display area                   |
| Read only property | pHDisSetupCameraInfo()     | HDisp             | Returns an object reference to the HDisp object associated with the camera setup dialogs 'Camera Info' display area               |
| Read only property | pHDisSetupScanArea()       | HDisp             | Returns an object reference to the HDisp object associated with the camera setup dialogs 'Scan Area' display area                 |
| Read only property | pHEd4CamNrExposures()      | HEditNumber4Array | Returns an object reference to the HEditNumber4Array object associated with the camera dialogs 'Number of Exposures' editbox      |
| Read only property | pHEd4CamThresh             | HEditNu           | Returns an object reference to the HEditNumber4Array                                                                              |

|                    |                          |                 |                                                                                                                                     |
|--------------------|--------------------------|-----------------|-------------------------------------------------------------------------------------------------------------------------------------|
|                    | old()                    | mber4Array      | object associated with the camera dialogs 'Threshold' editbox                                                                       |
| Read only property | pHEdnSetupHOffs()        | HEditNumber     | Returns an object reference to the HEditNumber object associated with the setup dialogs 'Horizontal Offset' (subarray mode) editbox |
| Read only property | pHEdnSetupHWidth()       | HEditNumber     | Returns an object reference to the HEditNumber object associated with the setup dialogs 'Horizontal Width' (subarray mode) editbox  |
| Read only property | pHEdnSetupVOffs()        | HEditNumber     | Returns an object reference to the HEditNumber object associated with the setup dialogs 'Vertical Offset' (subarray mode) editbox   |
| Read only property | pHEdnSetupVWidth()       | HEditNumber     | Returns an object reference to the HEditNumber object associated with the setup dialogs 'Vertical Width' (subarray mode) editbox    |
| Read only property | pHEn4CamExposure()       | HEntry4Array    | Returns an object reference to the HEntry4Array object associated with the camera dialogs 'Exposure Time' entrybox                  |
| Read only property | pHEn4CamGain()           | HEntry4Array    | Returns an object reference to the HEntry4Array object associated with the camera dialogs 'Analog Gain' entrybox                    |
| Read only property | pHEn4CamOffset()         | HEntry4Array    | Returns an object reference to the HEntry4Array object associated with the camera dialogs 'Analog Offset' entrybox                  |
| Read only property | pHFr4CamAction()         | HFrame4Array    | Returns an object reference to the HFrame4Array object associated with the camera dialogs 'Action' frame                            |
| Read only property | pHFr4CamExposureTime()   | HFrame4Array    | Returns an object reference to the HFrame4Array object associated with the camera dialogs 'Exposure Time' frame                     |
| Read only property | pHFr4CamGainOffset()     | HFrame4Array    | Returns an object reference to the HFrame4Array object associated with the camera dialogs 'Analog Gain' frame                       |
| Read only property | pHFr4CamIntegration()    | HFrame4Array    | Returns an object reference to the HFrame4Array object associated with the camera dialogs 'Integration' frame                       |
| Read only property | pHFr4CamPhotonCounting() | HFrame4Array    | Returns an object reference to the HFrame4Array object associated with the camera dialogs 'Photon Counting' frame                   |
| Read only property | pHFr4CamRTBS()           | HFrame4Array    | Returns an object reference to the HFrame4Array object associated with the camera dialogs 'Real Time Backsub' frame                 |
| Read only property | pHFraSetupSubarray()     | HFrame          | Returns an object reference to the HFrame object associated with the setup dialogs 'Subarray' frame                                 |
| Read only property | pHPr4CamPercent()        | HProgress4Array | Returns an object reference to the HProgress4Array object associated with the camera dialogs 'Percent' progress bar                 |
| Read only property | pHRa4CamPcMode()         | HRadios4Array   | Returns an object reference to the HRadios4Array object associated with the camera dialogs 'Photon Counting Mode' radiobutton group |
| Read only property | pHRadSetupBinning()      | HRadios         | Returns an object reference to the HRadios object associated with the camera setup dialogs 'Binning' radiobutton group              |
| Read only property | pHRadSetupScanMode()     | HRadios         | Returns an object reference to the HRadios object associated with the camera setup dialogs 'Scan Mode' radiobutton group            |
| Read only property | pHRadSetupScanSpeed()    | HRadios         | Returns an object reference to the HRadios object associated with the camera setup dialogs 'CCD Area' radiobutton group             |
| Read only property | pHRadSetupTimingMode()   | HRadios         | Returns an object reference to the HRadios object associated with the camera setup dialogs 'Timing Mode' radiobutton group          |
| Read only property | pHRadSetupTriggerMode()  | HRadios         | Returns an object reference to the HRadios object associated with the camera setup dialogs 'Trigger Mode' radiobutton group         |



|                     |                                 |         |                                                                                                                                                                                                          |
|---------------------|---------------------------------|---------|----------------------------------------------------------------------------------------------------------------------------------------------------------------------------------------------------------|
| Read only property  | pHRadSetupTrigge<br>rPolarity() | HRadios | Returns an object reference to the HRadios object associated with the camera setup dialogs 'Trigger Polarity' radiobutton group                                                                          |
| Read only property  | pHTabCamAcqMo<br>de()           | HTab    | Returns an object reference to the HTab object associated with the camera dialogs 'Acquisition mode' tab group                                                                                           |
| Read only property  | pHWinCamDlg()                   | HWindow | Returns an object reference to the HWindow object associated with the camera dialogs main window                                                                                                         |
| Read only property  | pHWinSetupDlg()                 | HWindow | Returns an object reference to the HWindow object associated with the camera setup dialogs main window                                                                                                   |
| Read only property  | piDatTypeForAcq<br>uire()       | Integer | Returns the data type in ACQUIRE mode                                                                                                                                                                    |
| Read only property  | piDatTypeForAI()                | Integer | Returns the data type in Analog Integration mode                                                                                                                                                         |
| Read only property  | piDatTypeForLive<br>()          | Integer | Returns the data type in LIVE mode                                                                                                                                                                       |
| Read only property  | piDatTypeForPC()                | Integer | Returns the data type in Phton Counting mode                                                                                                                                                             |
| Read only property  | psCameraName()                  | String  | Returns the camera name                                                                                                                                                                                  |
| Read/write property | pfRestoreWindow<br>Pos()        | Integer | Sets or returns a value which defines whether the window position, its size and window state is restored when the window is displayed again after it has been closed                                     |
| Read/write property | pfUserIF()                      | Integer | Sets or returns a value which defines whether the associated window should be shown on screen. A window is only displayed under the following condition: pfUserIF=TRUE, pfVisible=TRUE, pfHideForm=FALSE |
| Function            | psGetStatus()                   | String  | Returns the current camera status string                                                                                                                                                                 |
| Sub                 | pStopAcquisition()              |         | Stops a currently running acquisition                                                                                                                                                                    |

### HC800020

|                    |                                |                    |                                                                                                                                              |
|--------------------|--------------------------------|--------------------|----------------------------------------------------------------------------------------------------------------------------------------------|
| Read only property | pHCh4CamBGSub<br>()            | HCheck4<br>Array   | Returns an object reference to the HCheck4Array object associated with the camera dialogs 'Background subtraction (camera feature)' checkbox |
| Read only property | pHCh4CamClearF<br>rameBuffer() | HCheck4<br>Array   | Returns an object reference to the HCheck4Array object associated with the camera dialogs 'Clear frame buffer on start' checkbox             |
| Read only property | pHCh4CamDoRT<br>Backsub()      | HCheck4<br>Array   | Returns an object reference to the HCheck4Array object associated with the camera dialogs 'Real Time Background Subtraction' checkbox        |
| Read only property | pHCh4CamHighV<br>oltage()      | HCheck4<br>Array   | Returns an object reference to the HCheck4Array object associated with the camera dialogs 'High Voltage' checkbox                            |
| Read only property | pHCh4CamRecurF<br>ilter()      | HCheck4<br>Array   | Returns an object reference to the HCheck4Array object associated with the camera dialogs 'Recursive Filter' checkbox                        |
| Read only property | pHCo4CamAcquir<br>e()          | HComma<br>nd4Array | Returns an object reference to the HCommand4Array object associated with the camera dialogs 'Acquire' pushbutton                             |
| Read only property | pHCo4CamDoPCS<br>etup()        | HComma<br>nd4Array | Returns an object reference to the HCommand4Array object associated with the camera dialogs 'Do Photon Counting Setup' pushbutton            |
| Read only property | pHCo4CamFreeze(<br>)           | HComma<br>nd4Array | Returns an object reference to the HCommand4Array object associated with the camera dialogs 'Freeze' pushbutton                              |
| Read only property | pHCo4CamGetBG<br>Data()        | HComma<br>nd4Array | Returns an object reference to the HCommand4Array object associated with the camera dialogs 'Get Background Data' pushbutton                 |
| Read only property | pHCo4CamLive()                 | HComma<br>nd4Array | Returns an object reference to the HCommand4Array object associated with the camera dialogs 'Live' pushbutton                                |
| Read only property | pHCo4CamSingle                 | HComma             | Returns an object reference to the HCommand4Array                                                                                            |

|                    |                              |                   |                                                                                                                                              |
|--------------------|------------------------------|-------------------|----------------------------------------------------------------------------------------------------------------------------------------------|
|                    | Exposure()                   | nd4Array          | object associated with the camera dialogs 'Single Exposure' pushbutton                                                                       |
| Read only property | pHCo4CamStop()               | HCommand4Array    | Returns an object reference to the HCommand4Array object associated with the camera dialogs 'Stop' pushbutton                                |
| Read only property | pHCo4CamStoreBGSub()         | HCommand4Array    |                                                                                                                                              |
| Read only property | pHComCamDown()               | HCommand          | Returns an object reference to the HCommand object associated with the camera dialogs 'Down' pushbutton (Small down arrow)                   |
| Read only property | pHComCamUp()                 | HCommand          | Returns an object reference to the HCommand object associated with the camera dialogs 'Up' pushbutton (Small up arrow)                       |
| Read only property | pHComSetupOK()               | HCommand          | Returns an object reference to the HCommand object associated with the camera setup dialogs 'OK' pushbutton                                  |
| Read only property | pHDi4CamAboveThreshold()     | HDisp4Array       | Returns an object reference to the HDisp4Array object associated with the camera dialogs 'Above Threshold' display area                      |
| Read only property | pHDi4CamMessage()            | HDisp4Array       | Returns an object reference to the HDisp4Array object associated with the camera dialogs 'Message' display area                              |
| Read only property | pHDisSetupCameraInfo()       | HDisp             | Returns an object reference to the HDisp object associated with the camera setup dialogs 'Camera Info' display area                          |
| Read only property | pHEd4CamBGOffset()           | HEditNumber4Array | Returns an object reference to the HEditNumber4Array object associated with the camera dialogs 'Background Offset (camera feature)' checkbox |
| Read only property | pHEd4CamNrExposures()        | HEditNumber4Array | Returns an object reference to the HEditNumber4Array object associated with the camera dialogs 'Number of Exposures' editbox                 |
| Read only property | pHEd4CamThreshold()          | HEditNumber4Array | Returns an object reference to the HEditNumber4Array object associated with the camera dialogs 'Threshold' editbox                           |
| Read only property | pHEN4CamGain()               | HEntry4Array      | Returns an object reference to the HEntry4Array object associated with the camera dialogs 'Analog Gain' entrybox                             |
| Read only property | pHEN4CamHVOlta ge()          | HEntry4Array      | Returns an object reference to the HEntry4Array object associated with the camera dialogs 'High Voltage' entrybox                            |
| Read only property | pHEN4CamOffset()             | HEntry4Array      | Returns an object reference to the HEntry4Array object associated with the camera dialogs 'Analog Offset' entrybox                           |
| Read only property | pHEN4CamRecur Number()       | HEntry4Array      | Returns an object reference to the HEntry4Array object associated with the camera dialogs 'Recursive Number' entrybox                        |
| Read only property | pHFr4CamAction()             | HFrame4Array      | Returns an object reference to the HFrame4Array object associated with the camera dialogs 'Action' frame                                     |
| Read only property | pHFr4CamControllerFeatures() | HFrame4Array      | Returns an object reference to the HFrame4Array object associated with the camera dialogs 'Exposure Time' frame                              |
| Read only property | pHFr4CamIntegration()        | HFrame4Array      | Returns an object reference to the HFrame4Array object associated with the camera dialogs 'Integration' frame                                |
| Read only property | pHFr4CamPhoton Counting()    | HFrame4Array      | Returns an object reference to the HFrame4Array object associated with the camera dialogs 'Photon Counting' frame                            |
| Read only property | pHFr4CamRTBS()               | HFrame4Array      | Returns an object reference to the HFrame4Array object associated with the camera dialogs 'Real Time Backsub' frame                          |
| Read only property | pHPr4CamPercent()            | HProgress4Array   | Returns an object reference to the HProgress4Array object associated with the camera dialogs 'Percent' progress bar                          |

|                     |                            |                |                                                                                                                                                                                                          |
|---------------------|----------------------------|----------------|----------------------------------------------------------------------------------------------------------------------------------------------------------------------------------------------------------|
| Read only property  | pHRa4CamPcMode()           | HRadios4Array  | Returns an object reference to the HRadios4Array object associated with the camera dialogs 'Photon Counting Mode' radiobutton group                                                                      |
| Read only property  | pHTabCamAcqMode()          | HTab           | Returns an object reference to the HTab object associated with the camera dialogs 'Acquisition mode' tab group                                                                                           |
| Read only property  | pHWinCamDlg()              | HWindow        | Returns an object reference to the HWindow object associated with the camera dialogs main window                                                                                                         |
| Read only property  | pHWinSetupDlg()            | HWindow        | Returns an object reference to the HWindow object associated with the camera setup dialogs main window                                                                                                   |
| Read only property  | piDatTypeForAcquire()      | Integer        | Returns the data type in ACQUIRE mode                                                                                                                                                                    |
| Read only property  | piDatTypeForAI()           | Integer        | Returns the data type in Analog Integration mode                                                                                                                                                         |
| Read only property  | piDatTypeForLive()         | Integer        | Returns the data type in LIVE mode                                                                                                                                                                       |
| Read only property  | piDatTypeForPC()           | Integer        | Returns the data type in Photon Counting mode                                                                                                                                                            |
| Read only property  | psCameraName()             | String         | Returns the camera name                                                                                                                                                                                  |
| Read/write property | pfRestoreWindowPos()       | Integer        | Sets or returns a value which defines whether the window position, its size and window state is restored when the window is displayed again after it has been closed                                     |
| Read/write property | pfUserIF()                 | Integer        | Sets or returns a value which defines whether the associated window should be shown on screen. A window is only displayed under the following condition: pfUserIF=TRUE, pfVisible=TRUE, pfHideForm=FALSE |
| Function            | psGetStatus()              | String         | Returns the current camera status string                                                                                                                                                                 |
| Sub                 | pStopAcquisition()         |                | Stops a currently running acquisition                                                                                                                                                                    |
| <b>HFlatPanel</b>   |                            |                |                                                                                                                                                                                                          |
| Read only property  | pHCh4CamClearFrameBuffer() | HCheck4Array   | Returns an object reference to the HCheck4Array object associated with the camera dialogs 'Clear frame buffer on start' checkbox                                                                         |
| Read only property  | pHCh4CamDoRTBacksub()      | HCheck4Array   | Returns an object reference to the HCheck4Array object associated with the camera dialogs 'Do Real Time Backsub' checkbox                                                                                |
| Read only property  | pHCo4CamAcquire()          | HCommand4Array | Returns an object reference to the HCommand4Array object associated with the camera dialogs 'Acquire' pushbutton                                                                                         |
| Read only property  | pHCo4CamDoPCSetup()        | HCommand4Array | Returns an object reference to the HCommand4Array object associated with the camera dialogs 'Do Photon Counting Setup' pushbutton                                                                        |
| Read only property  | pHCo4CamFreeze()           | HCommand4Array | Returns an object reference to the HCommand4Array object associated with the camera dialogs 'Freeze' pushbutton                                                                                          |
| Read only property  | pHCo4CamGetBGData()        | HCommand4Array | Returns an object reference to the HCommand4Array object associated with the camera dialogs 'Get Background Data' pushbutton                                                                             |
| Read only property  | pHCo4CamLive()             | HCommand4Array | Returns an object reference to the HCommand4Array object associated with the camera dialogs 'Live' pushbutton                                                                                            |
| Read only property  | pHCo4CamSingleExposure()   | HCommand4Array | Returns an object reference to the HCommand4Array object associated with the camera dialogs 'Single Exposure' pushbutton                                                                                 |
| Read only property  | pHCo4CamStop()             | HCommand4Array | Returns an object reference to the HCommand4Array object associated with the camera dialogs 'Stop' pushbutton                                                                                            |
| Read only property  | pHComCamDown()             | HCommand       | Returns an object reference to the HCommand object associated with the camera dialogs 'Down' pushbutton (Small down arrow)                                                                               |
| Read only property  | pHComCamUp()               | HCommand       | Returns an object reference to the HCommand object                                                                                                                                                       |

|                    |                          |                   |                                                                                                                                     |
|--------------------|--------------------------|-------------------|-------------------------------------------------------------------------------------------------------------------------------------|
|                    |                          | nd                | associated with the camera dialogs 'Up' pushbutton (Small up arrow)                                                                 |
| Read only property | pHComSetupCancel()       | HCommand          | Returns an object reference to the HCommand object associated with the camera setup dialogs 'Cancel' pushbutton                     |
| Read only property | pHComSetupOK()           | HCommand          | Returns an object reference to the HCommand object associated with the camera setup dialogs 'OK' pushbutton                         |
| Read only property | pHDI4CamAboveThreshold() | HDisp4Array       | Returns an object reference to the HDisp4Array object associated with the camera dialogs 'Above Threshold' display area             |
| Read only property | pHDI4CamMessage()        | HDisp4Array       | Returns an object reference to the HDisp4Array object associated with the camera dialogs 'Message' display area                     |
| Read only property | pHDisSetupCameraInfo()   | HDisp             | Returns an object reference to the HDisp object associated with the camera setup dialogs 'Camera Info' display area                 |
| Read only property | pHDisSetupScanArea()     | HDisp             | Returns an object reference to the HDisp object associated with the camera setup dialogs 'Scan Area' display area                   |
| Read only property | pHEd4CamNrExposures()    | HEditNumber4Array | Returns an object reference to the HEditNumber4Array object associated with the camera dialogs 'Number of Exposures' editbox        |
| Read only property | pHEd4CamNrTrigger()      | HEditNumber4Array | Returns an object reference to the HEditNumber4Array object associated with the camera dialogs 'Number of Streak Trigger' editbox   |
| Read only property | pHEd4CamThreshold()      | HEditNumber4Array | Returns an object reference to the HEditNumber4Array object associated with the camera dialogs 'Threshold' editbox                  |
| Read only property | pHEN4CamExposure()       | HEntry4Array      | Returns an object reference to the HEntry4Array object associated with the camera dialogs 'Exposure Time' entrybox                  |
| Read only property | pHFr4CamAction()         | HFrame4Array      | Returns an object reference to the HFrame4Array object associated with the camera dialogs 'Action' frame                            |
| Read only property | pHFr4CamExposureTime()   | HFrame4Array      | Returns an object reference to the HFrame4Array object associated with the camera dialogs 'Exposure Time' frame                     |
| Read only property | pHFr4CamIntegration()    | HFrame4Array      | Returns an object reference to the HFrame4Array object associated with the camera dialogs 'Integration' frame                       |
| Read only property | pHFr4CamPhotonCounting() | HFrame4Array      | Returns an object reference to the HFrame4Array object associated with the camera dialogs 'Photon Counting' frame                   |
| Read only property | pHFr4CamRTBS()           | HFrame4Array      | Returns an object reference to the HFrame4Array object associated with the camera dialogs 'Real Time Backsub' frame                 |
| Read only property | pHPr4CamPercent()        | HProgress4Array   | Returns an object reference to the HProgress4Array object associated with the camera dialogs 'Percent' progress bar                 |
| Read only property | pHRa4CamPcMode()         | HRadios4Array     | Returns an object reference to the HRadios4Array object associated with the camera dialogs 'Photon Counting Mode' radiobutton group |
| Read only property | pHRadSetupBinning()      | HRadios           | Returns an object reference to the HRadios object associated with the camera setup dialogs 'Binning' radiobutton group              |
| Read only property | pHRadSetupSubtype()      | HRadios           | Returns an object reference to the HRadios object associated with the camera setup dialogs 'Subtype' radiobutton group              |
| Read only property | pHRadSetupTimingMode()   | HRadios           | Returns an object reference to the HRadios object associated with the camera setup dialogs 'Timing Mode' radiobutton group          |
| Read only property | pHTabCamAcqMode()        | HTab              | Returns an object reference to the HTab object associated with the camera dialogs 'Acquisition mode'                                |

|                     |                            |                |                                                                                                                                                                                                          |
|---------------------|----------------------------|----------------|----------------------------------------------------------------------------------------------------------------------------------------------------------------------------------------------------------|
|                     |                            |                | tab group                                                                                                                                                                                                |
| Read only property  | pHWinCamDlg()              | HWindow        | Returns an object reference to the HWindow object associated with the camera dialogs main window                                                                                                         |
| Read only property  | pHWinSetupDlg()            | HWindow        | Returns an object reference to the HWindow object associated with the camera setup dialogs main window                                                                                                   |
| Read only property  | piDatTypeForAcquire()      | Integer        | Returns the data type in ACQUIRE mode                                                                                                                                                                    |
| Read only property  | piDatTypeForAI()           | Integer        | Returns the data type in Analog Integration mode                                                                                                                                                         |
| Read only property  | piDatTypeForLive()         | Integer        | Returns the data type in LIVE mode                                                                                                                                                                       |
| Read only property  | piDatTypeForPC()           | Integer        | Returns the data type in Photon Counting mode                                                                                                                                                            |
| Read only property  | psCameraName()             | String         | Returns the camera name                                                                                                                                                                                  |
| Read/write property | pfRestoreWindowPos()       | Integer        | Sets or returns a value which defines whether the window position, its size and window state is restored when the window is displayed again after it has been closed                                     |
| Read/write property | pfUserIF()                 | Integer        | Sets or returns a value which defines whether the associated window should be shown on screen. A window is only displayed under the following condition: pfUserIF=TRUE, pfVisible=TRUE, pfHideForm=FALSE |
| Function            | psGetStatus()              | String         | Returns the current camera status string                                                                                                                                                                 |
| Sub                 | pStopAcquisition()         |                | Stops a currently running acquisition                                                                                                                                                                    |
| <b>HDCam</b>        |                            |                |                                                                                                                                                                                                          |
| Read only property  | pHCh4CamClearFrameBuffer() | HCheck4Array   |                                                                                                                                                                                                          |
| Read only property  | pHCh4CamDoRTBacksub()      | HCheck4Array   |                                                                                                                                                                                                          |
| Read only property  | pHCh4CamStreakTrigger()    | HCheck4Array   |                                                                                                                                                                                                          |
| Read only property  | pHCo4CamAcquire()          | HCommand4Array |                                                                                                                                                                                                          |
| Read only property  | pHCo4CamDoPCSetup()        | HCommand4Array |                                                                                                                                                                                                          |
| Read only property  | pHCo4CamFreeze()           | HCommand4Array |                                                                                                                                                                                                          |
| Read only property  | pHCo4CamGetBGData()        | HCommand4Array |                                                                                                                                                                                                          |
| Read only property  | pHCo4CamLive()             | HCommand4Array |                                                                                                                                                                                                          |
| Read only property  | pHCo4CamSingleExposure()   | HCommand4Array |                                                                                                                                                                                                          |
| Read only property  | pHCo4CamStop()             | HCommand4Array |                                                                                                                                                                                                          |
| Read only property  | pHComCamDown()             | HCommand       |                                                                                                                                                                                                          |
| Read only property  | pHComCamUp()               | HCommand       |                                                                                                                                                                                                          |
| Read only property  | pHComSetupCancel()         | HCommand       |                                                                                                                                                                                                          |
| Read only property  | pHComSetupOK()             | HCommand       |                                                                                                                                                                                                          |
| Read only property  | pHDi4CamAboveThreshold()   | HDisp4Array    |                                                                                                                                                                                                          |
| Read only property  | pHDi4CamMessage()          | HDisp4Array    |                                                                                                                                                                                                          |
| Read only property  | pHDi4CamStreakTrigger()    | HDisp4Array    |                                                                                                                                                                                                          |
| Read only property  | pHDisSetupCameraInfo()     | HDisp          |                                                                                                                                                                                                          |

|                    |                               |                   |  |
|--------------------|-------------------------------|-------------------|--|
| Read only property | pHDisSetupScanArea()          | HDisp             |  |
| Read only property | pHEd4CamNrExposures()         | HEditNumber4Array |  |
| Read only property | pHEd4CamThreshold()           | HEditNumber4Array |  |
| Read only property | pHEdnSetupHOffset()           | HEditNumber       |  |
| Read only property | pHEdnSetupHWidth()            | HEditNumber       |  |
| Read only property | pHEdnSetupTemperature()       | HEditNumber       |  |
| Read only property | pHEdnSetupVOffset()           | HEditNumber       |  |
| Read only property | pHEdnSetupVWidth()            | HEditNumber       |  |
| Read only property | pHEn4CamExposure()            | HEntry4Array      |  |
| Read only property | pHEn4CamGain()                | HEntry4Array      |  |
| Read only property | pHEn4CamOffset()              | HEntry4Array      |  |
| Read only property | pHEntSetupIIGain()            | HEntry            |  |
| Read only property | pHEntSetupLightMode()         | HEntry            |  |
| Read only property | pHEntSetupScanSpeed()         | HEntry            |  |
| Read only property | pHEntSetupTemperatureSwitch() | HEntry            |  |
| Read only property | pHFr4CamAction()              | HFrame4Array      |  |
| Read only property | pHFr4CamExposureTime()        | HFrame4Array      |  |
| Read only property | pHFr4CamGainOffset()          | HFrame4Array      |  |
| Read only property | pHFr4CamIntegration()         | HFrame4Array      |  |
| Read only property | pHFr4CamPcMode()              | HFrame4Array      |  |
| Read only property | pHFr4CamPhotonCounting()      | HFrame4Array      |  |
| Read only property | pHFr4CamRTBS()                | HFrame4Array      |  |
| Read only property | pHFr4CamStreakTrigger()       | HFrame4Array      |  |
| Read only property | pHFraSetupSubarray()          | HFrame            |  |
| Read only property | pHPr4CamPercent()             | HProgress4Array   |  |
| Read only property | pHRa4CamPcMode()              | HRadios4Array     |  |
| Read only property | pHRadSetupBinning()           | HRadios           |  |
| Read only property | pHRadSetupScanMode()          | HRadios           |  |
| Read only property | pHRadSetupTriggerMode()       | HRadios           |  |

|                     |                                                                                                                                                                                                                                              |         |  |
|---------------------|----------------------------------------------------------------------------------------------------------------------------------------------------------------------------------------------------------------------------------------------|---------|--|
| Read only property  | pHRadSetupTriggerPolarity()                                                                                                                                                                                                                  | HRadios |  |
| Read only property  | pHRadSetupTriggerSource()                                                                                                                                                                                                                    | HRadios |  |
| Read only property  | pHTabCamAcqMode()                                                                                                                                                                                                                            | HTab    |  |
| Read only property  | pHWinCamDlg()                                                                                                                                                                                                                                | HWindow |  |
| Read only property  | pHWinSetupDlg()                                                                                                                                                                                                                              | HWindow |  |
| Read only property  | piDatTypeForAcquire()                                                                                                                                                                                                                        | Integer |  |
| Read only property  | piDatTypeForAI()                                                                                                                                                                                                                             | Integer |  |
| Read only property  | piDatTypeForLive()                                                                                                                                                                                                                           | Integer |  |
| Read only property  | piDatTypeForPC()                                                                                                                                                                                                                             | Integer |  |
| Read only property  | psCameraName()                                                                                                                                                                                                                               | String  |  |
| Read/write property | pfRestoreWindowPos()                                                                                                                                                                                                                         | Integer |  |
| Read/write property | pfStreakOperate()                                                                                                                                                                                                                            | Integer |  |
| Read/write property | pfStreakOperatedDTBE()                                                                                                                                                                                                                       | Integer |  |
| Read/write property | pfStreakUseDTBE()                                                                                                                                                                                                                            | Integer |  |
| Read/write property | pfUserIF()                                                                                                                                                                                                                                   | Integer |  |
| Read/write property | piStreakTriggerMethod()                                                                                                                                                                                                                      | Integer |  |
| Read/write property | plHandle()                                                                                                                                                                                                                                   | Long    |  |
| Read/write property | plModel()                                                                                                                                                                                                                                    | Long    |  |
| Function            | pGetStreakRelatedCCDCaps(ByRef fCCDCanExtTrig As Integer, ByRef fCCDCanStartStop As Integer, ByRef sExtTrigCCDMethod As String, ByRef sExtTrigCPUMethod As String, ByRef sStartStopCCDMethod As String, ByRef sStartStopCPUMethod As String) |         |  |
| Function            | psGetStatus()                                                                                                                                                                                                                                | String  |  |
| Sub                 | pStopAcquisition()                                                                                                                                                                                                                           |         |  |

### HExternalDevices

|                    |                                  |                 |                                                                                                    |
|--------------------|----------------------------------|-----------------|----------------------------------------------------------------------------------------------------|
| Event              | DevicesBuilt()                   |                 | Event which is raised when the streak devices objects have been setup up properly                  |
| Event              | Message(ByValsMessage As String) |                 | Event which is raised to inform the user of ongoing operations                                     |
| Event              | TASetupExecuted()                |                 | Event which is raised when the TA setup has been executed                                          |
| Event              | TrigSetExecuted()                |                 | Event which is raised when the Trigger Setup has been executed                                     |
| Read only property | pcItem(ByVal Index As Integer)   | HExternalDevice | Returns a reference to the specified device                                                        |
| Read only property | pfDualTimeBaseExist()            | Integer         | Returns a flag which indicates whether a dual time base extender is used as a streak camera option |

|                    |                           |               |                                                                                                                                            |
|--------------------|---------------------------|---------------|--------------------------------------------------------------------------------------------------------------------------------------------|
| Read only property | pfStreakUseDTBE()         | Integer       | Tells the camera object that a Dual time base extender is currently used for trigger handshake                                             |
| Read only property | pHCh4SetupOptionDelay()   | HCheck4 Array | Returns an object reference to the HCheck4Array object associated with the device control setup dialogs 'Use Delay Option' checkbox        |
| Read only property | pHCh4SetupOptionDelay2()  | HCheck4 Array | Returns an object reference to the HCheck4Array object associated with the device control setup dialogs 'Use Delay2 Option' checkbox       |
| Read only property | pHCh4SetupOptionSpec()    | HCheck4 Array | Returns an object reference to the HCheck4Array object associated with the device control setup dialogs 'Use Spectrograph Option' checkbox |
| Read only property | pHCh4SetupOptionTD()      | HCheck4 Array | Returns an object reference to the HCheck4Array object associated with the device control setup dialogs 'Use Streak Option' checkbox       |
| Read only property | pHChkAutoDelParameter00() | HCheck        | Returns an object reference to the HCheck object associated with the device control setup dialogs 'Auto Delay parameter 00' checkbox       |
| Read only property | pHChkAutoDelParameter01() | HCheck        | Returns an object reference to the HCheck object associated with the device control setup dialogs 'Auto Delay parameter 01' checkbox       |
| Read only property | pHChkAutoDelParameter02() | HCheck        | Returns an object reference to the HCheck object associated with the device control setup dialogs 'Auto Delay parameter 02' checkbox       |
| Read only property | pHChkAutoDelParameter03() | HCheck        | Returns an object reference to the HCheck object associated with the device control setup dialogs 'Auto Delay parameter 03' checkbox       |
| Read only property | pHChkAutoDelParameter04() | HCheck        | Returns an object reference to the HCheck object associated with the device control setup dialogs 'Auto Delay parameter 04' checkbox       |
| Read only property | pHChkAutoDelParameter05() | HCheck        | Returns an object reference to the HCheck object associated with the device control setup dialogs 'Auto Delay parameter 05' checkbox       |
| Read only property | pHChkAutoDelParameter06() | HCheck        | Returns an object reference to the HCheck object associated with the device control setup dialogs 'Auto Delay parameter 07' checkbox       |
| Read only property | pHChkAutoDelParameter07() | HCheck        | Returns an object reference to the HCheck object associated with the device control setup dialogs 'Auto Delay parameter 07' checkbox       |
| Read only property | pHChkAutoDelParameter08() | HCheck        | Returns an object reference to the HCheck object associated with the device control setup dialogs 'Auto Delay parameter 08' checkbox       |
| Read only property | pHChkAutoDelParameter09() | HCheck        | Returns an object reference to the HCheck object associated with the device control setup dialogs 'Auto Delay parameter 09' checkbox       |
| Read only property | pHChkAutoDelParameter10() | HCheck        | Returns an object reference to the HCheck object associated with the device control setup dialogs 'Auto Delay parameter 10' checkbox       |
| Read only property | pHChkAutoDelParameter11() | HCheck        | Returns an object reference to the HCheck object associated with the device control setup dialogs 'Auto Delay parameter 11' checkbox       |
| Read only property | pHChkAutoDelParameter12() | HCheck        | Returns an object reference to the HCheck object associated with the device control setup dialogs 'Auto Delay parameter 12' checkbox       |
| Read only property | pHChkAutoDelParameter13() | HCheck        | Returns an object reference to the HCheck object associated with the device control setup dialogs 'Auto Delay parameter 13' checkbox       |
| Read only property | pHChkAutoDelParameter14() | HCheck        | Returns an object reference to the HCheck object associated with the device control setup dialogs 'Auto Delay parameter 14' checkbox       |
| Read only property | pHChkAutoDelParameter15() | HCheck        | Returns an object reference to the HCheck object associated with the device control setup dialogs 'Auto                                    |



|                    |                                 |        |                                                                                                                                             |
|--------------------|---------------------------------|--------|---------------------------------------------------------------------------------------------------------------------------------------------|
|                    |                                 |        | Delay parameter 15' checkbox                                                                                                                |
| Read only property | pHChkAutoDelParameter16()       | HCheck | Returns an object reference to the HCheck object associated with the device control setup dialogs 'Auto Delay parameter 16' checkbox        |
| Read only property | pHChkAutoDelParameter17()       | HCheck | Returns an object reference to the HCheck object associated with the device control setup dialogs 'Auto Delay parameter 17' checkbox        |
| Read only property | pHChkAutoDelParameter18()       | HCheck | Returns an object reference to the HCheck object associated with the device control setup dialogs 'Auto Delay parameter 18' checkbox        |
| Read only property | pHChkAutoDelParameter19()       | HCheck | Returns an object reference to the HCheck object associated with the device control setup dialogs 'Auto Delay parameter 19' checkbox        |
| Read only property | pHChkAutoDelParameter20()       | HCheck | Returns an object reference to the HCheck object associated with the device control setup dialogs 'Auto Delay parameter 20' checkbox        |
| Read only property | pHChkAutoDelParameter21()       | HCheck | Returns an object reference to the HCheck object associated with the device control setup dialogs 'Auto Delay parameter 21' checkbox        |
| Read only property | pHChkAutoDelParameter22()       | HCheck | Returns an object reference to the HCheck object associated with the device control setup dialogs 'Auto Delay parameter 22' checkbox        |
| Read only property | pHChkAutoDelParameter23()       | HCheck | Returns an object reference to the HCheck object associated with the device control setup dialogs 'Auto Delay parameter 23' checkbox        |
| Read only property | pHChkAutoDelParameter24()       | HCheck | Returns an object reference to the HCheck object associated with the device control setup dialogs 'Auto Delay parameter 24' checkbox        |
| Read only property | pHChkAutoDelParameter25()       | HCheck | Returns an object reference to the HCheck object associated with the device control setup dialogs 'Auto Delay parameter 25' checkbox        |
| Read only property | pHChkAutoDelParameter26()       | HCheck | Returns an object reference to the HCheck object associated with the device control setup dialogs 'Auto Delay parameter 26' checkbox        |
| Read only property | pHChkAutoDelParameter27()       | HCheck | Returns an object reference to the HCheck object associated with the device control setup dialogs 'Auto Delay parameter 27' checkbox        |
| Read only property | pHChkAutoDelParameter28()       | HCheck | Returns an object reference to the HCheck object associated with the device control setup dialogs 'Auto Delay parameter 28' checkbox        |
| Read only property | pHChkAutoDelParameter29()       | HCheck | Returns an object reference to the HCheck object associated with the device control setup dialogs 'Auto Delay parameter 29' checkbox        |
| Read only property | pHChkOptionsAutoDelay2Delay()   | HCheck | Returns an object reference to the HCheck object associated with the device control setup dialogs 'Auto Delay2 Delay' checkbox              |
| Read only property | pHChkOptionsAutoDelayDelay()    | HCheck | Returns an object reference to the HCheck object associated with the device control setup dialogs 'Auto Delay Delay' checkbox               |
| Read only property | pHChkOptionsAutoMCP()           | HCheck | Returns an object reference to the HCheck object associated with the device control setup dialogs 'Auto MCP' checkbox                       |
| Read only property | pHChkOptionsAutoStreakDelay()   | HCheck | Returns an object reference to the HCheck object associated with the device control setup dialogs 'Auto Streak Delay' checkbox              |
| Read only property | pHChkOptionsAutoStreakShutter() | HCheck | Returns an object reference to the HCheck object associated with the device control setup dialogs 'Auto Streak Shutter' checkbox            |
| Read only property | pHChkSetupA6538Connected()      | HCheck | Returns an object reference to the HCheck object associated with the device control setup dialogs 'A6538 Connected To Status Port' checkbox |

|                    |                                    |          |                                                                                                                                                      |
|--------------------|------------------------------------|----------|------------------------------------------------------------------------------------------------------------------------------------------------------|
| Read only property | pHChkSetupCounterBoardInstalled()  | HCheck   | Returns an object reference to the HCheck object associated with the device control setup dialogs 'Dt2819 Installed' checkbox                        |
| Read only property | pHChkSetupGPIBConnectedToDELAY()   | HCheck   | Returns an object reference to the HCheck object associated with the device control setup dialogs 'GP-IB connected To Delay' checkbox                |
| Read only property | pHChkSetupGPIBConnectedToDELAY2()  | HCheck   | Returns an object reference to the HCheck object associated with the device control setup dialogs 'GP-IB connected To Delay2' checkbox               |
| Read only property | pHChkSetupGPIBConnectedToSPEC()    | HCheck   | Returns an object reference to the HCheck object associated with the device control setup dialogs 'GP-IB connected To Spectrograph' checkbox         |
| Read only property | pHChkSetupGPIBConnectedToTD()      | HCheck   | Returns an object reference to the HCheck object associated with the device control setup dialogs 'GP-IB connected To Streak Camera' checkbox        |
| Read only property | pHChkSetupGPIBInstalled()          | HCheck   | Returns an object reference to the HCheck object associated with the device control setup dialogs 'GP-IB installed' checkbox                         |
| Read only property | pHChkSetupTDStatusCableConnected() | HCheck   | Returns an object reference to the HCheck object associated with the device control setup dialogs 'Status Cable Connected To Streak Camera' checkbox |
| Read only property | pHChkSetupUseDeviceDELAY()         | HCheck   | Returns an object reference to the HCheck object associated with the device control setup dialogs 'Use Delaybox' checkbox                            |
| Read only property | pHChkSetupUseDeviceDELAY2()        | HCheck   | Returns an object reference to the HCheck object associated with the device control setup dialogs 'Use Delaybox2' checkbox                           |
| Read only property | pHChkSetupUseDeviceSPEC()          | HCheck   | Returns an object reference to the HCheck object associated with the device control setup dialogs 'Use Spectrograph' checkbox                        |
| Read only property | pHChkSetupUseDeviceTD()            | HCheck   | Returns an object reference to the HCheck object associated with the device control setup dialogs 'Use Streakcamera' checkbox                        |
| Read only property | pHChkTrigSetConnectMonitorOut()    | HCheck   | Returns an object reference to the HCheck object associated with the trigger setup dialogs 'Connect Monitor Out' checkbox                            |
| Read only property | pHChkTrigSetConnectResetIn()       | HCheck   | Returns an object reference to the HCheck object associated with the trigger setup dialogs 'Conect Reset In' checkbox                                |
| Read only property | pHChkTrigSetUseDTBE()              | HCheck   | Returns an object reference to the HCheck object associated with the Trigger setup dialogs 'Use dual time base extender' checkbox                    |
| Read only property | pHComAutoDelCancel()               | HCommand | Returns an object reference to the HCommand object associated with the auto delay setup dialogs 'Cancel' command button                              |
| Read only property | pHComAutoDelOK()                   | HCommand | Returns an object reference to the HCommand object associated with the auto delay setup dialogs 'OK' command button                                  |
| Read only property | pHComAutoDelResetStoredValues()    | HCommand | Returns an object reference to the HCommand object associated with the auto delay setup dialogs 'Reset Stored Values' command button                 |
| Read only property | pHComOptionsOK()                   | HCommand | Returns an object reference to the HCommand object associated with the device control setup dialogs 'Cancel' command button                          |
| Read only property | pHComOptionsSetupAutoDelay()       | HCommand | Returns an object reference to the HCommand object associated with the device control setup dialogs 'Setup Auto Delay' command button                |
| Read only property | pHComOptionsSetupAutoDelay2()      | HCommand | Returns an object reference to the HCommand object associated with the device control setup dialogs 'Setup Auto Delay2' command button               |
| Read only property | pHComProcAbort()                   | HCommand | Returns an object reference to the HCommand object                                                                                                   |

|                    |                                       |          |                                                                                                                                    |
|--------------------|---------------------------------------|----------|------------------------------------------------------------------------------------------------------------------------------------|
|                    | )                                     | nd       | associated with the device control processing dialogs 'abort' command button                                                       |
| Read only property | pHComSetupCancel()                    | HCommand | Returns an object reference to the HCheck object associated with the device control setup dialogs 'Cancel' checkbox                |
| Read only property | pHComSetupSetup()                     | HCommand | Returns an object reference to the HCommand object associated with the device control setup dialogs 'Setup' command button         |
| Read only property | pHComTrigSetCancel()                  | HCommand | Returns an object reference to the HCommand object associated with the trigger setup dialogs 'Cancel' command button               |
| Read only property | pHComTrigSetOK()                      | HCommand | Returns an object reference to the HCommand object associated with the trigger setup dialogs 'OK' command button                   |
| Read only property | pHComTrigSetShowTiming()              | HCommand | Returns an object reference to the HCommand object associated with the trigger setup dialogs 'Show Timing' command button          |
| Read only property | pHDisAutoDelIntroduction()            | HDisp    | Returns an object reference to the HDisp object associated with the Auto delay dialogs 'Introduction' display area                 |
| Read only property | pHDisProcMessage()                    | HDisp    | Returns an object reference to the HDisp object associated with the Processing dialogs 'Message' display area                      |
| Read only property | pHDisTrigSetCCDMode()                 | HDisp    | Returns an object reference to the HDisp object associated with the Trigger Setup dialogs 'CCD mode' display area                  |
| Read only property | pHDisTrigSetComputerExposureControl() | HDisp    | Returns an object reference to the HDisp object associated with the Trigger Setup dialogs 'Computer exposure control' display area |
| Read only property | pHDisTrigSetComputerGPIB()            | HDisp    | Returns an object reference to the HDisp object associated with the Trigger Setup dialogs 'Computer GPIB' display area             |
| Read only property | pHDisTrigSetComputerMonitorIn()       | HDisp    | Returns an object reference to the HDisp object associated with the Trigger Setup dialogs 'Computer Monitor In' display area       |
| Read only property | pHDisTrigSetComputerResetOut()        | HDisp    | Returns an object reference to the HDisp object associated with the Trigger Setup dialogs 'Reset Out' display area                 |
| Read only property | pHDisTrigSetConfiguration()           | HDisp    | Returns an object reference to the HDisp object associated with the Trigger Setup dialogs 'Configuration' display area             |
| Read only property | pHDisTrigSetDetectMonitorByGPIB()     | HDisp    | Returns an object reference to the HDisp object associated with the Trigger Setup dialogs 'Detect Monitor By GPIB' display area    |
| Read only property | pHDisTrigSetDTBE()                    | HDisp    | Returns an object reference to the HDisp object associated with the Trigger Setup dialogs 'Dual time base extender' display area   |
| Read only property | pHDisTrigSetHMonitorOut()             | HDisp    | Returns an object reference to the HDisp object associated with the Trigger Setup dialogs 'H-Monitor Out' display area             |
| Read only property | pHDisTrigSetHResetIn()                | HDisp    | Returns an object reference to the HDisp object associated with the Trigger Setup dialogs 'H-Reset In' display area                |
| Read only property | pHDisTrigSetHTriggerIn()              | HDisp    | Returns an object reference to the HDisp object associated with the Trigger Setup dialogs 'H-Trigger In' display area              |
| Read only property | pHDisTrigSetMainUnitType()            | HDisp    | Returns an object reference to the HDisp object associated with the Trigger Setup dialogs 'Main Unit Type' display area            |
| Read only property | pHDisTrigSetPluginMode()              | HDisp    | Returns an object reference to the HDisp object associated with the Trigger Setup dialogs 'Plugin Mode'                            |

|                    |                                |             |                                                                                                                                                |
|--------------------|--------------------------------|-------------|------------------------------------------------------------------------------------------------------------------------------------------------|
|                    |                                |             | display area                                                                                                                                   |
| Read only property | pHDisTrigSetPluginType()       | HDisp       | Returns an object reference to the HDisp object associated with the Trigger Setup dialogs 'Plugin Type' display area                           |
| Read only property | pHDisTrigSetResetByGPIB()      | HDisp       | Returns an object reference to the HDisp object associated with the Trigger Setup dialogs 'Reset by GPIB' display area                         |
| Read only property | pHDisTrigSetStreakCameraGPIB() | HDisp       | Returns an object reference to the HDisp object associated with the Trigger Setup dialogs 'Streak camera GPIB' display area                    |
| Read only property | pHDisTrigSetTriggerIn()        | HDisp       | Returns an object reference to the HDisp object associated with the Trigger Setup dialogs 'Trigger In' display area                            |
| Read only property | pHDisTrigSetVMonitorOut()      | HDisp       | Returns an object reference to the HDisp object associated with the Trigger Setup dialogs 'V-Monitor Out' display area                         |
| Read only property | pHDisTrigSetVResetIn()         | HDisp       | Returns an object reference to the HDisp object associated with the Trigger Setup dialogs 'V-Reset In' display area                            |
| Read only property | pHDisTrigSetVTriggerIn()       | HDisp       | Returns an object reference to the HDisp object associated with the Trigger Setup dialogs 'V-Trigger In' display area                          |
| Read only property | pHEdnSetupCounterBoardIObase() | HEditNumber | Returns an object reference to the HEditNumber object associated with the device control setup dialogs 'DT 2819 IO Base' editbox               |
| Read only property | pHEdnSetupGPIBBaseDELAY()      | HEditNumber | Returns an object reference to the HEditNumber object associated with the device control setup dialogs 'Delaybox GP-IB address' editbox        |
| Read only property | pHEdnSetupGPIBBaseDELAY2()     | HEditNumber | Returns an object reference to the HEditNumber object associated with the device control setup dialogs 'Delaybox2 GP-IB address' editbox       |
| Read only property | pHEdnSetupGPIBBaseSPEC()       | HEditNumber | Returns an object reference to the HEditNumber object associated with the device control setup dialogs 'Delaybox Spectrograph address' editbox |
| Read only property | pHEdnSetupGPIBBaseTD()         | HEditNumber | Returns an object reference to the HEditNumber object associated with the device control setup dialogs 'Streakcamera GP-IB address' editbox    |
| Read only property | pHEdnSetupGPIBIOBase()         | HEditNumber | Returns an object reference to the HEditNumber object associated with the device control setup dialogs 'GP-IB board IO address' editbox        |
| Read only property | pHEdnTrigSetExposure()         | HEditNumber |                                                                                                                                                |
| Read only property | pHEdnTrigSetPostTriggerTime()  | HEditNumber | Returns an object reference to the HEditNumber object associated with the Trigger setup dialogs 'Post Trigger Time' editbox                    |
| Read only property | pHEdnTrigSetResetDelay()       | HEditNumber | Returns an object reference to the HEditNumber object associated with the Trigger setup dialogs 'Reset Delay' editbox                          |
| Read only property | pHEntSetupDeviceDELAY()        | HEntry      | Returns an object reference to the HEntry object associated with the device control setup dialogs 'Delaybox device' entrybox                   |
| Read only property | pHEntSetupDeviceDELAY2()       | HEntry      | Returns an object reference to the HEntry object associated with the device control setup dialogs 'Delaybox2 device' entrybox                  |
| Read only property | pHEntSetupDeviceSPEC()         | HEntry      | Returns an object reference to the HEntry object associated with the device control setup dialogs 'Spectrograph device' entrybox               |
| Read only property | pHEntSetupDeviceTD()           | HEntry      | Returns an object reference to the HEntry object associated with the device control setup dialogs 'Streakcamera device' entrybox               |
| Read only property | pHEntSetupPlugin               | HEntry      | Returns an object reference to the HEntry object                                                                                               |

|                     |                              |           |                                                                                                                                     |
|---------------------|------------------------------|-----------|-------------------------------------------------------------------------------------------------------------------------------------|
|                     | DELAY()                      |           | associated with the device control setup dialogs 'Delaybox Plugin' entrybox                                                         |
| Read only property  | pHEntSetupPlugin DELAY2()    | HEntry    | Returns an object reference to the HEntry object associated with the device control setup dialogs 'Delaybox2 Plugin' entrybox       |
| Read only property  | pHEntSetupPlugin SPEC()      | HEntry    | Returns an object reference to the HEntry object associated with the device control setup dialogs 'Spectrograph Plugin' entrybox    |
| Read only property  | pHEntSetupPlugin TD()        | HEntry    | Returns an object reference to the HEntry object associated with the device control setup dialogs 'Streakcamera Plugin' entrybox    |
| Read only property  | pHFraSetupExternalDevices()  | HFrame    | Returns an object reference to the HFrame object associated with the device control setup dialogs 'External Devices' frame          |
| Read only property  | pHFraSetupIFSetup()          | HFrame    | Returns an object reference to the HFrame object associated with the device control setup dialogs 'IF Setup' frame                  |
| Read only property  | pHProProcProgress()          | HProgress | Returns an object reference to the HProgress object associated with the Processing dialogs 'Progress' bar                           |
| Read only property  | pHRadSetupCounterBoardType() | HRadios   | Returns an object reference to the HRadios object associated with the device control dialogs 'Counter board type' radiobutton group |
| Read only property  | pHRadTrigSetTriggerMethod()  | HRadios   | Returns an object reference to the HRadios object associated with the device control dialogs 'Trigger method' radiobutton group     |
| Read only property  | pHWinAutoDelDlg()            | HWindow   | Returns an object reference to the HWindow object associated with the Auto delay setup dialogs main window                          |
| Read only property  | pHWinOptionsDlg()            | HWindow   | Returns an object reference to the HWindow object associated with the options dialogs main window                                   |
| Read only property  | pHWinProcDlg()               | HWindow   |                                                                                                                                     |
| Read only property  | pHWinSetupDlg()              | HWindow   | Returns an object reference to the HWindow object associated with the device control setup dialogs main window                      |
| Read only property  | pHWinTimingDiagram()         | HWindow   | Returns an object reference to the HWindow object associated with the Timing dialogs timing diagram window                          |
| Read only property  | pHWinTimingDlg()             | HWindow   | Returns an object reference to the HWindow object associated with the Timing dialogs main window                                    |
| Read only property  | pHWinTrigSetDlg()            | HWindow   | Returns an object reference to the HWindow object associated with the Trigger setup dialogs main window                             |
| Read only property  | piA6538Connected()           | Integer   | Returns a flag which defines whether an A6538 is connected to the trigger status adapter                                            |
| Read only property  | piCounterBoardInstalled()    | Integer   | Returns a flag which defines whether a Dt2819 board is installed                                                                    |
| Read only property  | piCounterBoardIOBase()       | Integer   | Returns the DT2819 board IO base adress                                                                                             |
| Read only property  | piGPIBInstalled()            | Integer   | Returns a flag which defines whether a GP-IB board is installed in the system                                                       |
| Read only property  | piGPIBIOBase()               | Integer   | Returns the GP-IB board IO base address                                                                                             |
| Read only property  | piMaxIndex()                 | Integer   | Returns the maximum index for pcItem                                                                                                |
| Read only property  | piMinIndex()                 | Integer   | Returns the minimum index for pcItem                                                                                                |
| Read only property  | piPostTriggerTime()          | Integer   | Returns the Post Trigger Time                                                                                                       |
| Read only property  | piStreakTriggerMethod()      | Integer   | Returns the currently selected streak trigger method                                                                                |
| Read only property  | piTDStatusCableConnected()   | Integer   | Returns a flag which defines whether a status cable is connected to the streak camera                                               |
| Read only property  | plTriggerDelay()             | Long      | Returns the trigger delay                                                                                                           |
| Read/write property | pfAutoMCP()                  | Integer   | Returns a flag which defines whether Auto MCP is                                                                                    |

|                     |                                                                                                                                                                                            |                                     |                                                                                                                                                                                                          |
|---------------------|--------------------------------------------------------------------------------------------------------------------------------------------------------------------------------------------|-------------------------------------|----------------------------------------------------------------------------------------------------------------------------------------------------------------------------------------------------------|
|                     |                                                                                                                                                                                            |                                     | active                                                                                                                                                                                                   |
| Read/write property | pfAutoStreakShutter()                                                                                                                                                                      | Integer                             | Returns a flag which defines whether Auto Streak Shutter is active                                                                                                                                       |
| Read/write property | pfDoStatusRegularly()                                                                                                                                                                      | Integer                             | Sets or returns a flag which defines whether the status should be inquired regularly (Typically once per second)                                                                                         |
| Read/write property | pfRestoreWindowPos()                                                                                                                                                                       | Integer                             | Sets or returns a value which defines whether the window position, its size and window state is restored when the window is displayed again after it has been closed                                     |
| Read/write property | pfUserIF()                                                                                                                                                                                 | Integer                             | Sets or returns a value which defines whether the associated window should be shown on screen. A window is only displayed under the following condition: pfUserIF=TRUE, pfVisible=TRUE, pfHideForm=FALSE |
| Function            | pDoGetStatus()                                                                                                                                                                             | Integer                             | Executes status read                                                                                                                                                                                     |
| Function            | piIEEE488_AttachDevice(ByVal iBoardNo As Long, ByVal iIEEE488Address As Long, ByVal lpszOutEOS As String, ByVal lpszInEOS As String, ByVal fDeviceIsSlow As Long, ByVal uiTimeout As Long) | Long                                | Low Level IEEE 488 function: Attaches a device                                                                                                                                                           |
| Function            | piIEEE488_Close(ByVal iBoardNo As Long)                                                                                                                                                    | Long                                | Low Level IEEE 488 function: Closes the GP-IB session                                                                                                                                                    |
| Function            | piIEEE488_DetachDevice(ByVal iDeviceHandle As Long)                                                                                                                                        | Long                                | Low Level IEEE 488 function: Detaches a device                                                                                                                                                           |
| Function            | piIEEE488_IsSRQPending(ByVal iBoardNo As Long)                                                                                                                                             | Long                                | Low Level IEEE 488 function: Inquires pending SRQs                                                                                                                                                       |
| Function            | piIEEE488_Open(ByVal iIOAddress As Long, ByVal iMyIEEE488Address As Long, ByVal fController As Long)                                                                                       | Long                                | Low Level IEEE 488 function: Opens a GP-IB session                                                                                                                                                       |
| Function            | piIEEE488_ParallelPoll(ByVal iDeviceHandle As Long, ByVal lpszPollStatus As String)                                                                                                        | Long                                | Low Level IEEE 488 function: Executes a parallel poll                                                                                                                                                    |
| Function            | piIEEE488_ReadBinary(ByVal iDeviceHandle As Long, bByte())                                                                                                                                 | Byte, ByVal iCount As Long) As Long | Low Level IEEE 488 function: Reads GP-IB data binary                                                                                                                                                     |
| Function            | piIEEE488_ReadString(ByVal iDeviceHandle As                                                                                                                                                | Long                                | Low Level IEEE 488 function: Reads GP-IB data as string                                                                                                                                                  |

|          |                                                                                                                                                              |         |                                                                                   |
|----------|--------------------------------------------------------------------------------------------------------------------------------------------------------------|---------|-----------------------------------------------------------------------------------|
|          | Long, lpzString<br>As String, ByVal<br>iCount As Long)                                                                                                       |         |                                                                                   |
| Function | plIEEE488_SendBinary(ByVal<br>IDeviceHandle As<br>Long, lpData As<br>Byte, ByVal<br>iCount As Long,<br>ByVal fEOI As<br>Long)                                | Long    | Low Level IEEE 488 function: Sends GB-IB data binary                              |
| Function | plIEEE488_SendString(ByVal<br>IDeviceHandle As<br>Long, ByVal<br>lpzString As<br>String)                                                                     | Long    | Low Level IEEE 488 function: Sends GB-IB data as string                           |
| Function | plIEEE488_SerialPoll(ByVal<br>IDeviceHandle As<br>Long, ByVal<br>lpzPollStatus As<br>String)                                                                 | Long    | Low Level IEEE 488 function: Executes serial poll                                 |
| Function | plIEEE488_SetGotoLocal(ByVal<br>IDeviceHandle As<br>Long)                                                                                                    | Long    | Low Level IEEE 488 function: Sends Goto Local command                             |
| Function | plIEEE488_SetRemoteEnable(ByVal<br>iBoardNo As<br>Long)                                                                                                      | Long    | Low Level IEEE 488 function: Sends Set remote enable command                      |
| Function | plIEEE488_TA_IdentGPIBBoard()                                                                                                                                | Long    | Returns the board handle in the case the HPDTA has already opened a GB-IB session |
| Function | psGetStatus()                                                                                                                                                | String  | Returns the current devices status string                                         |
| Function | rfIsDualTimeBaseExtender(ByVal s<br>As String)                                                                                                               |         | Returns True if the specified plugin name is a dual time base extender            |
| Function | rTA_IdentOptionName(ByVal<br>iDeviceType As<br>Integer, ByVal<br>iOptionNo As<br>Integer, ByRef<br>sOption As String,<br>ByVal iCount As<br>Integer)         | Integer | Returns the name of the specified option                                          |
| Function | rTA_IdentOptionNo(ByVal<br>iDeviceType As<br>Integer, ByRef<br>iOptionNo As<br>Integer)                                                                      | Integer | Returns the number of available options                                           |
| Function | rTA_IdentParEntryName(ByVal<br>iDeviceType As<br>Integer, ByVal<br>iParameter As<br>Integer, ByVal<br>iEntry As Integer,<br>ByRef sEntry As<br>String, ByVal | Integer | Returns the name of the specified parameter                                       |

|          |                                                                                                                                 |         |                                                           |
|----------|---------------------------------------------------------------------------------------------------------------------------------|---------|-----------------------------------------------------------|
|          | iCount As Integer)                                                                                                              |         |                                                           |
| Function | rTA_IdentParEntryNo(ByVal iDeviceType As Integer, ByVal iParameter As Integer, ByRef iEntryNo As Integer)                       | Integer | Returns the number of available entries                   |
| Function | rTA_IdentPluginName(ByVal iDeviceType As Integer, ByVal iPluginNo As Integer, ByRef sPlugin As String, ByVal iCount As Integer) | Integer | Returns the name of the specified plugin                  |
| Function | rTA_IdentPluginNo(ByVal iDeviceType As Integer, ByRef iPluginNo As Integer)                                                     | Integer | Returns the number of plugins                             |
| Function | rTA_IdentProperty(ByVal iDeviceType As Integer, ByVal iPropertyID As Integer, varReturn As Variant)                             | Integer | Returns a property value of the specified device          |
| Function | rTA_Setup()                                                                                                                     | Integer | Executes TA setup                                         |
| Function | rTA_SetupDevice(ByVal iDeviceType As Integer, ByVal iDeviceNo As Integer)                                                       | Integer | Executes Setup Device                                     |
| Function | rTA_SetupOption(ByVal iDeviceType As Integer, ByVal iOptionNo As Integer, ByVal fInstalled As Integer)                          | Integer | Executes Setup Option                                     |
| Function | rTA_SetupPlugin(ByVal iDeviceType As Integer, ByVal iPluginNo As Integer)                                                       | Integer | Executes Setup Plugin                                     |
| Function | rTA_TrigSet()                                                                                                                   | Integer |                                                           |
| Sub      | pEmergencyOff()                                                                                                                 |         | executes emergency off                                    |
| Sub      | pSetCCDCaps(fCCDCanExtTrig As Integer, fCCDCanStartStop As Integer, sExtTrigCCDMethod As String,                                |         | Sets CCD capabilities related to streak trigger handshake |



|     |                                                                                                                             |  |                                                               |
|-----|-----------------------------------------------------------------------------------------------------------------------------|--|---------------------------------------------------------------|
|     | sExtTrigCPUMethod As String,<br>sStartStopCCDMethod As String,<br>sStartStopCPUMethod As String)                            |  |                                                               |
| Sub | pShowDialogs()                                                                                                              |  | Shows all external devices status/control dialogs             |
| Sub | pTA_HandleSRQs()                                                                                                            |  | Gives the device DLLs the opportunity to handle SRQs (if any) |
| Sub | rGetDeviceList(ByIdT As Integer, HEntry As HEntry)                                                                          |  | Gets a list of the supported devices                          |
| Sub | rGetDualTimeBaseInfo(ByRef fDualTimeBaseExist As String, ByRef sDualTimeBase As String, ByRef sDualTimeBaseRange As String) |  | Gets informations about the dual time base extender (if any)  |
| Sub | rTA_SetupCloseSession()                                                                                                     |  | Executes device close session                                 |

### HDevPar

|                    |                                                                       |         |                                                                                                                                                                                                            |
|--------------------|-----------------------------------------------------------------------|---------|------------------------------------------------------------------------------------------------------------------------------------------------------------------------------------------------------------|
| Event              | ChangeEnabled()                                                       |         | Event which is raised when the pfEnabled property changes                                                                                                                                                  |
| Event              | ChangeLimits()                                                        |         | Event which is raised when either pvMinValue or pvMaxValue changes                                                                                                                                         |
| Event              | ChangeType()                                                          |         | Event which is raised when the piDevParType property changes                                                                                                                                               |
| Event              | ChangeValue(ByVal dbOldValue As Double, ByVal fFromDevice As Integer) |         | Event which is raised when the pfValue property changes                                                                                                                                                    |
| Event              | ChangeVisible()                                                       |         | Event which is raised when the pfVisible property changes                                                                                                                                                  |
| Read only property | pcParent()                                                            | Object  | Returns a reference to the parent object of this object. If this reference is Nothing this object is the topmost object within the object hierarchy (normally the HWindow object of the associated dialog) |
| Read only property | pdbStep()                                                             | Double  | Returns a value which defines the step width of two neighbouring values. If it is zero all values between pvMinValue and pvMaxValue are possible                                                           |
| Read only property | pfControlAvail()                                                      | Integer | Returns a value which specifies whether the object can be controlled by the client programmer (This is dependent on the pfVisible and pfEnabled properties and those of its parent)                        |
| Read only property | pfControlAvailable()                                                  | Integer | Returns a value which defines whether the associated parameter on the external device can be controlled by the software                                                                                    |
| Read only property | pfEnabled()                                                           | Integer | Returns a value which specifies whether the object is enabled                                                                                                                                              |
| Read only property | pfKnownParameter()                                                    | Integer | Returns a value which defines whether the parameter is a known one. The values for allknown parameters are described in the enumerations StreakParameter, SpectrographParameter and DelayParameter         |
| Read only property | pfStatusAvailable()                                                   | Integer | Returns a value which defines whether status information of the associated parameter can be provided by the external device                                                                                |

|                     |                                                                 |         |                                                                                                                                                                            |
|---------------------|-----------------------------------------------------------------|---------|----------------------------------------------------------------------------------------------------------------------------------------------------------------------------|
| Read only property  | pfVisible()                                                     | Integer | Returns a value which specifies whether the object is visible                                                                                                              |
| Read only property  | piDevParType()                                                  | Integer | Returns a value which defines the ParameterType of the parameter. Possible values are described in the enumeration DevParType                                              |
| Read only property  | piMode()                                                        | Integer | Returns a value which defines the ParameterMode of the parameter. Possible values are described in the enumeration DevParMode                                              |
| Read only property  | piParameter()                                                   | Integer | Returns a value identifying the parameter. Possible values of known parameters are described in the enumerations StreakParameter, SpectrographParameter and DelayParameter |
| Read only property  | psName()                                                        | String  | Returns the name of the object                                                                                                                                             |
| Read only property  | psParameterName()                                               | String  | Returns a value defining the parameter name                                                                                                                                |
| Read only property  | psSetKeyValue(ByVal iIndex As Integer)                          | String  | Returns the key value of a specified entry index (Not necessarily the current one)                                                                                         |
| Read only property  | pvMaxValue()                                                    | Variant | Maximum value limiting the range for pvValue                                                                                                                               |
| Read only property  | pvMinValue()                                                    | Variant | Minimum value limiting the range for pvValue                                                                                                                               |
| Read/write property | piExponent()                                                    | Integer | Sets or returns the exponent used to display a value. If this parameter is zero no exponent is displayed                                                                   |
| Read/write property | psKeyValue()                                                    | String  | Sets or returns the key value of the object never always raising the ChangeValue event.                                                                                    |
| Read/write property | pvValue()                                                       | Variant | Returns the value of the object                                                                                                                                            |
| Sub                 | pRegEvent(ByVal sEvent As String, ByVal fBasicEvent As Integer) |         | Should not be used by clients! (Registers an event to the error handler)                                                                                                   |

## HExternalDevice

|                    |                                            |          |                                                                                                                                                                                  |
|--------------------|--------------------------------------------|----------|----------------------------------------------------------------------------------------------------------------------------------------------------------------------------------|
| Event              | ReleaseParameters()                        |          | Event which is raised when the streak parameters are released and built up newly. The clien program must releasase all object references to individual parameters in this moment |
| Read only property | pfControlAvaileable()                      | Integer  | Returns a flag which defines whether Control is available for the device                                                                                                         |
| Read only property | pfStatusAvaileable()                       | Integer  | Returns a flag which defines whether status information is available of the device                                                                                               |
| Read only property | pfStatusOutExist()                         | Integer  | Returns a flag which defines whether the status out connector exits for the device (streak cameras only)                                                                         |
| Read only property | pfTriggerConnectorExist()                  | Integer  | Returns a flag which defines whether trigger connectors exits for the device (streak cameras only)                                                                               |
| Read only property | pHDevPars()                                | HDevPars | Returns an object reference to the HDevPars object of the device                                                                                                                 |
| Read only property | pHWinDevDlg()                              | HWindow  | Returns an object reference to the HWindow object associated with the devices dialogs main window                                                                                |
| Read only property | piDeviceIndex()                            | Integer  | Returns the current devices index                                                                                                                                                |
| Read only property | piGPIBBase()                               | Integer  | Returns the GP-IB base address of the device (if connected)                                                                                                                      |
| Read only property | piGPIBCableConnected()                     | Integer  | Returns a flag which defines whether the device is connected to the GP-IB board                                                                                                  |
| Read only property | piGPIBCableConnectionSuccess()             | Integer  | Returns a flag which defines whether the device is connected to the GP-IB board successfully                                                                                     |
| Read only property | piNoOfControl()                            | Integer  | Returns the number of controls of the device                                                                                                                                     |
| Read only property | piNoOfOptions()                            | Integer  | Returns the number of installed options                                                                                                                                          |
| Read only property | piNoOfUnknownPar()                         | Integer  | Returns the number of unknown parameters                                                                                                                                         |
| Read only property | piOptionInstalled(ByVal iIndex As Integer) | Integer  | Returns a flag which defines whether the specified option is installed in the device                                                                                             |

|                     |                                                                                    |         |                                                                                                                                                                                                          |
|---------------------|------------------------------------------------------------------------------------|---------|----------------------------------------------------------------------------------------------------------------------------------------------------------------------------------------------------------|
| Read only property  | piPluginIndex()                                                                    | Integer | Returns the current plugin index                                                                                                                                                                         |
| Read only property  | piUseDevice()                                                                      | Integer | Returns a flag which indicates whether the device is used                                                                                                                                                |
| Read only property  | psDeviceName()                                                                     | String  | Returns the device name                                                                                                                                                                                  |
| Read only property  | psDevType()                                                                        | String  | Returns a string describing the device type                                                                                                                                                              |
| Read only property  | psOptionName(ByVal iIndex As Integer)                                              | String  | Returns the specified option name                                                                                                                                                                        |
| Read only property  | psPluginName()                                                                     | String  | Returns the plugin name                                                                                                                                                                                  |
| Read/write property | pfRestoreWindowPos()                                                               | Integer | Sets or returns a value which defines whether the window position, its size and window state is restored when the window is displayed again after it has been closed                                     |
| Read/write property | pfUserIF()                                                                         | Integer | Sets or returns a value which defines whether the associated window should be shown on screen. A window is only displayed under the following condition: pfUserIF=TRUE, pfVisible=TRUE, pfHideForm=FALSE |
| Function            | pfGetParameter(ByVal iParameter As Integer, ByRef dbValue As Double)               | Integer | Returns the value of a specified parameter                                                                                                                                                               |
| Function            | pfGetParameterByString(ByVal sParameterName As String, ByRef sValue As String)     | Integer | Returns the value of a parameter specified by string                                                                                                                                                     |
| Function            | pfParameter2Control(ByVal iParameter As Integer, ByRef iControl As Integer)        | Integer | Returns the control index of the specified parameter. If the parameter does not exists the returns value is false                                                                                        |
| Function            | pfParameterName2Control(ByVal sParameterName As String, ByRef iControl As Integer) | Integer | Returns the control index of parameter specified by name. If the parameter does not exists the returns value is false                                                                                    |
| Function            | pfSetParameter(ByVal iParameter As Integer, ByVal dbNewValue As Double)            | Integer | Sets the value of a specified parameter                                                                                                                                                                  |
| Function            | pfSetParameterByString(ByVal sParameterName As String, ByVal sNewValue As String)  | Integer | Sets the value of a parameter specified by string                                                                                                                                                        |
| Function            | pfSetParameterToMaximum(ByVal iParameter As Integer)                               | Integer | Sets the specified parameter to the maximum value                                                                                                                                                        |
| Function            | pfSetParameterToMinimum(ByVal iParameter As Integer)                               | Integer | Sets the specified parameter to the minimum value                                                                                                                                                        |
| Function            | psGetStatus()                                                                      | String  | Returns the current device status string                                                                                                                                                                 |

### HDevPars

|       |                 |  |                                                   |
|-------|-----------------|--|---------------------------------------------------|
| Event | ChangeEnabled(B |  | Event which is raised when the pfEnabled property |
|-------|-----------------|--|---------------------------------------------------|

|                     |                                                                                               |         |                                                                                                                    |
|---------------------|-----------------------------------------------------------------------------------------------|---------|--------------------------------------------------------------------------------------------------------------------|
|                     | yVal Index As Integer)                                                                        |         | changes                                                                                                            |
| Event               | ChangeLimits(ByVal Index As Integer)                                                          |         | Event which is raised when either pvMinValue or pvMaxValue changes                                                 |
| Event               | ChangeType(ByVal Index As Integer)                                                            |         | Event which is raised when the piDevParType property changes                                                       |
| Event               | ChangeValue(ByVal Index As Integer, ByVal dbOldValue As Double, ByVal fFromDevice As Integer) |         | Event which is raised when the pfValue property changes                                                            |
| Event               | ChangeVisible(ByVal Index As Integer)                                                         |         | Event which is raised when the pfVisible property changes                                                          |
| Read only property  | pcItem(ByVal Index As Integer)                                                                | HDevPar | Returns an object reference to the specified HDevPar object                                                        |
| Read only property  | psName()                                                                                      | String  | Returns the name of the object                                                                                     |
| Read/write property | piNrValidItems()                                                                              | Integer | Returns a value which specifies the number of valid HDevPar objects. These are numbered from 0 to piNrValidItems-1 |

### HAcq

|                    |                                          |         |                                                                                                                                                                                                                                                     |
|--------------------|------------------------------------------|---------|-----------------------------------------------------------------------------------------------------------------------------------------------------------------------------------------------------------------------------------------------------|
| Event              | CameraIsStarted()                        |         |                                                                                                                                                                                                                                                     |
| Event              | CameraTemperature(ByVal sTemp As String) |         | Event which is raised when the camera temperature changes                                                                                                                                                                                           |
| Event              | ChangeAcqMode(ByVal iAcqMode As Integer) |         | Event which is raised when the Acquisition mode changes                                                                                                                                                                                             |
| Event              | EndAcquisition()                         |         | Event which is raised when an acquisition has ended. In the case of an acquisition which consists of several individual images (Live, Analog integratio, photon counting) it is only called once at the end of the complete acquisition             |
| Event              | EndBacksub()                             |         | Event which is raised when an backsub acquisition has ended. In the case of an acquisition which consists of several individual images (Analog integratio, photon counting) it is only called once at the end of the complete acquisition           |
| Event              | Message(ByVal sMessage As String)        |         | Event which is raised to inform the user of ongoing operations                                                                                                                                                                                      |
| Event              | NewLiveImage()                           |         | Event which is raised when a new image in live mode is acquired and displayed                                                                                                                                                                       |
| Event              | NewPartImage(ByVal lPartImage As Long)   |         | Event which is raised when a new part of an image is acquired. E.g. a new part image is a newly acquired image which is added to the image in Analog Integration mode                                                                               |
| Event              | StartAcquisition()                       |         | Event which is raised before an acquisition starts. In the case of an acquisition which consists of several individual images (Live, Analog integratio, photon counting) it is only called once at the start of the complete acquisition            |
| Event              | StartBacksub()                           |         | Event which is raised before a backsub acquisition has been started. In the case of an acquisition which consists of several individual images (Analog integratio, photon counting) it is only called once at the start of the complete acquisition |
| Read only property | pfAcqPending()                           | Integer | Returns a flag which indicates whether an acquisition is                                                                                                                                                                                            |

|                    |                                     |          |                                                                                                                                                         |
|--------------------|-------------------------------------|----------|---------------------------------------------------------------------------------------------------------------------------------------------------------|
|                    |                                     |          | currently running                                                                                                                                       |
| Read only property | pfGrbIs4MType()                     | Integer  | Returns a flag which defines whether the current frame grabber is a 4M type                                                                             |
| Read only property | pfOptionAutoBacksub()               | Integer  |                                                                                                                                                         |
| Read only property | pfProcPending()                     | Integer  | Returns a flag which indicates whether an image processing is currently running                                                                         |
| Read only property | pfProcStopped()                     | Integer  | Returns a flag which defines that a currently pending processing should be stopped                                                                      |
| Read only property | pftDefaultExposureTime()            | Single   | Returns the default exposure time when the application starts. In the case the camera cannot set this value precisely the nearest possible value is set |
| Read only property | pHChkCorrGetRTBSFromCamera()        | HCheck   | Returns an object reference to the HCheck object associated with the correction setup dialogs 'Get RTBS form Camera' checkbox                           |
| Read only property | pHChkCorrSpectSensitivityCorr()     | HCheck   | Returns an object reference to the HCheck object associated with the correction setup dialogs 'Spectral Sensitivity Correction' checkbox                |
| Read only property | pHChkCorrSubtractWithOpenShutter()  | HCheck   | Returns an object reference to the HCheck object associated with the correction setup dialogs 'Subtract With Open Shutter' checkbox                     |
| Read only property | pHChkOpt32BitInAI()                 | HCheck   |                                                                                                                                                         |
| Read only property | pHChkOptAutoBacksub()               | HCheck   | Returns an object reference to the HCheck object associated with the options dialogs 'Auto Backsub' checkbox                                            |
| Read only property | pHChkOptAutoCurvature()             | HCheck   | Returns an object reference to the HCheck object associated with the options dialogs 'Auto Curvature' checkbox                                          |
| Read only property | pHChkOptAutoShading()               | HCheck   | Returns an object reference to the HCheck object associated with the options dialogs 'Auto Shading' checkbox                                            |
| Read only property | pHChkOptClipZero()                  | HCheck   | Returns an object reference to the HCheck object associated with the options dialogs Clip To Zero 'During backsub' checkbox                             |
| Read only property | pHChkOptDefectCorrection()          | HCheck   |                                                                                                                                                         |
| Read only property | pHChkOptSlowDisplay()               | HCheck   |                                                                                                                                                         |
| Read only property | pHChkOptWriteDPCFile()              | HCheck   | Returns an object reference to the HCheck object associated with the options dialogs 'Write DPC file' checkbox                                          |
| Read only property | pHComBackAbort()                    | HCommand | Returns an object reference to the HCommand object associated with the backsub dialogs 'Abort' pushbutton                                               |
| Read only property | pHComBackStop()                     | HCommand | Returns an object reference to the HCommand object associated with the backsub dialogs 'Stop' pushbutton                                                |
| Read only property | pHComCorrCancel()                   | HCommand | Returns an object reference to the HCommand object associated with the Correction Setup dialogs 'Cancel' pushbutton                                     |
| Read only property | pHComCorrGetAcquireModeFile()       | HCommand | Returns an object reference to the HCommand object associated with the Correction Setup dialogs 'Get Acquire Mode Backsub File' pushbutton              |
| Read only property | pHComCorrGetAnalogIntegrationFile() | HCommand | Returns an object reference to the HCommand object associated with the Correction Setup dialogs 'Get Analog Integration Mode Backsub File' pushbutton   |
| Read only property | pHComCorrGetLampFile()              | HCommand | Returns an object reference to the HCommand object associated with the Correction Setup dialogs 'Get Lamp File' pushbutton                              |
| Read only property | pHComCorrGetLiveModeFile()          | HCommand | Returns an object reference to the HCommand object associated with the Correction Setup dialogs 'Get Live Mode Backsub File' pushbutton                 |

|                    |                                    |          |                                                                                                                                                  |
|--------------------|------------------------------------|----------|--------------------------------------------------------------------------------------------------------------------------------------------------|
| Read only property | pHComCorrGetShadingFile()          | HCommand | Returns an object reference to the HCommand object associated with the Correction Setup dialogs 'Get Shading File' pushbutton                    |
| Read only property | pHComCorrOK()                      | HCommand | Returns an object reference to the HCommand object associated with the Correction Setup dialogs 'OK' pushbutton                                  |
| Read only property | pHComCurvcorrCancel()              | HCommand | Returns an object reference to the HCommand object associated with the Curvature Correction Setup dialogs 'Cancel' pushbutton                    |
| Read only property | pHComCurvcorrDrawCurve()           | HCommand | Returns an object reference to the HCommand object associated with the Curvature Correction Setup dialogs 'Draw Curve' pushbutton                |
| Read only property | pHComCurvcorrHorizontalPoint1()    | HCommand | Returns an object reference to the HCommand object associated with the Curvature Correction Setup dialogs 'Define Horizontal Point 1' pushbutton |
| Read only property | pHComCurvcorrHorizontalPoint2()    | HCommand | Returns an object reference to the HCommand object associated with the Curvature Correction Setup dialogs 'Define Horizontal Point 2' pushbutton |
| Read only property | pHComCurvcorrHorizontalPoint3()    | HCommand | Returns an object reference to the HCommand object associated with the Curvature Correction Setup dialogs 'Define Horizontal Point 3' pushbutton |
| Read only property | pHComCurvcorrHorizontalRecall1()   | HCommand | Returns an object reference to the HCommand object associated with the Curvature Correction Setup dialogs 'Recall Horizontal Point 1' pushbutton |
| Read only property | pHComCurvcorrHorizontalRecall2()   | HCommand | Returns an object reference to the HCommand object associated with the Curvature Correction Setup dialogs 'Recall Horizontal Point 2' pushbutton |
| Read only property | pHComCurvcorrHorizontalRecall3()   | HCommand | Returns an object reference to the HCommand object associated with the Curvature Correction Setup dialogs 'Recall Horizontal Point 3' pushbutton |
| Read only property | pHComCurvcorrLoad()                | HCommand | Returns an object reference to the HCommand object associated with the Curvature Correction Setup dialogs 'Load' pushbutton                      |
| Read only property | pHComCurvcorrSave()                | HCommand | Returns an object reference to the HCommand object associated with the Curvature Correction Setup dialogs 'Save' pushbutton                      |
| Read only property | pHComCurvcorrSet()                 | HCommand | Returns an object reference to the HCommand object associated with the Curvature Correction Setup dialogs 'Set' pushbutton                       |
| Read only property | pHComCurvcorrVerticalPoint1()      | HCommand | Returns an object reference to the HCommand object associated with the Curvature Correction Setup dialogs 'Define Vertical Point 1' pushbutton   |
| Read only property | pHComCurvcorrVerticalPoint2()      | HCommand | Returns an object reference to the HCommand object associated with the Curvature Correction Setup dialogs 'Define Vertical Point 2' pushbutton   |
| Read only property | pHComCurvcorrVerticalPoint3()      | HCommand | Returns an object reference to the HCommand object associated with the Curvature Correction Setup dialogs 'Define Vertical Point 3' pushbutton   |
| Read only property | pHComCurvcorrVerticalRecall1()     | HCommand | Returns an object reference to the HCommand object associated with the Curvature Correction Setup dialogs 'Recall Vertical Point 1' pushbutton   |
| Read only property | pHComCurvcorrVerticalRecall2()     | HCommand | Returns an object reference to the HCommand object associated with the Curvature Correction Setup dialogs 'Recall Vertical Point 2' pushbutton   |
| Read only property | pHComCurvcorrVerticalRecall3()     | HCommand | Returns an object reference to the HCommand object associated with the Curvature Correction Setup dialogs 'Recall Vertical Point 3' pushbutton   |
| Read only property | pHComDefPixCalculateDefectPixels() | HCommand |                                                                                                                                                  |
| Read only property | pHComDefPixClose()                 | HCommand |                                                                                                                                                  |

|                    |                                    |             |                                                                                                                                                      |
|--------------------|------------------------------------|-------------|------------------------------------------------------------------------------------------------------------------------------------------------------|
|                    | se()                               | nd          |                                                                                                                                                      |
| Read only property | pHComDefPixGetImageDeadPixels()    | HCommand    |                                                                                                                                                      |
| Read only property | pHComDefPixGetImageHotPixels()     | HCommand    |                                                                                                                                                      |
| Read only property | pHComDefPixRecalculateDeadPixels() | HCommand    |                                                                                                                                                      |
| Read only property | pHComDefPixRecalculateHotPixels()  | HCommand    |                                                                                                                                                      |
| Read only property | pHComDefPixSaveToINIFile()         | HCommand    |                                                                                                                                                      |
| Read only property | pHComOptCancel()                   | HCommand    | Returns an object reference to the HCommand object associated with the Options dialogs 'Cancel' pushbutton                                           |
| Read only property | pHComOptGetDefaultPixelFile()      | HCommand    |                                                                                                                                                      |
| Read only property | pHComOptOK()                       | HCommand    | Returns an object reference to the HCommand object associated with the Options dialogs 'OK' pushbutton                                               |
| Read only property | pHDisBackMessage()                 | HDisp       | Returns an object reference to the HDisp object associated with the Backsubs dialogs 'Message' display area                                          |
| Read only property | pHDisDefPixAverageDeadPixel()      | HDisp       |                                                                                                                                                      |
| Read only property | pHDisDefPixAverageHotPixel()       | HDisp       |                                                                                                                                                      |
| Read only property | pHDisDefPixNrDefectColumns()       | HDisp       |                                                                                                                                                      |
| Read only property | pHDisDefPixNrDefectLines()         | HDisp       |                                                                                                                                                      |
| Read only property | pHDisDefPixNrDefectPixels()        | HDisp       |                                                                                                                                                      |
| Read only property | pHDisDefPixStandardDevDeadPixel()  | HDisp       |                                                                                                                                                      |
| Read only property | pHDisDefPixStandardDevHotPixel()   | HDisp       |                                                                                                                                                      |
| Read only property | pHDisDefPixStatus()                | HDisp       |                                                                                                                                                      |
| Read only property | pHEdnCorrAddConstant()             | HEditNumber | Returns an object reference to the HEditNumber object associated with the Correction setup dialogs 'Add Constant During Backsub' editbox             |
| Read only property | pHEdnDefPixLineColumnsPercentage() | HEditNumber |                                                                                                                                                      |
| Read only property | pHEdnDefPixThresholdDeadLines()    | HEditNumber |                                                                                                                                                      |
| Read only property | pHEdnDefPixThresholdDeadPixels()   | HEditNumber |                                                                                                                                                      |
| Read only property | pHEdnDefPixThresholdHotLines()     | HEditNumber |                                                                                                                                                      |
| Read only property | pHEdnDefPixThresholdHotPixels()    | HEditNumber |                                                                                                                                                      |
| Read only property | pHEdnOptAdditionalTimeout()        | HEditNumber | Returns an object reference to the HEditNumber object associated with the Correction setup dialogs 'Additional Timeout' editbox                      |
| Read only property | pHEstCorrBackAcqFile()             | HEditString | Returns an object reference to the HEditString object associated with the Correction Setup dialogs 'Acquire Mode Background File' editbox            |
| Read only property | pHEstCorrBackAIIntFile()           | HEditString | Returns an object reference to the HEditString object associated with the Correction Setup dialogs 'Analog Integration Mode Background File' editbox |

|                     |                                   |             |                                                                                                                                        |
|---------------------|-----------------------------------|-------------|----------------------------------------------------------------------------------------------------------------------------------------|
| Read only property  | pHEstCorrBackLiveFile()           | HEditString | Returns an object reference to the HEditString object associated with the Correction Setup dialogs 'Live Mode Background File' editbox |
| Read only property  | pHEstCorrLampFile()               | HEditString | Returns an object reference to the HEditString object associated with the Correction Setup dialogs 'Lamp File' editbox                 |
| Read only property  | pHEstCorrShadingFile()            | HEditString | Returns an object reference to the HEditString object associated with the Correction Setup dialogs 'Acquire Mode Shading File' editbox |
| Read only property  | pHEstDefPixImageDeadPixel()       | HEditString |                                                                                                                                        |
| Read only property  | pHEstDefPixImageHotPixel()        | HEditString |                                                                                                                                        |
| Read only property  | pHEstOptDefectPixelFile()         | HEditString |                                                                                                                                        |
| Read only property  | pHFraCorrBackgroundSubtraction()  | HFrame      | Returns an object reference to the HFrame object associated with the Correction Setup dialogs 'Background Subtraction' frame           |
| Read only property  | pHFraCorrShadingCorrection()      | HFrame      | Returns an object reference to the HFrame object associated with the Correction Setup dialogs 'Shading Correction' frame               |
| Read only property  | pHFraDefPixDeadPixels()           | HFrame      |                                                                                                                                        |
| Read only property  | pHFraDefPixHotPixels()            | HFrame      |                                                                                                                                        |
| Read only property  | pHFraDefPixResults()              | HFrame      |                                                                                                                                        |
| Read only property  | pHProBackProgress()               | HProgress   | Returns an object reference to the HProgress object associated with the backsub dialogs 'Progress' progress bar                        |
| Read only property  | pHRadCorrBackgroundSource()       | HRadios     | Returns an object reference to the HRadios object associated with the Correction setup dialogs 'Background Source' radiobutton group   |
| Read only property  | pHRadCurvcorrCurvatureDirection() | HRadios     | Returns an object reference to the HRadios object associated with the Correction setup dialogs 'Curvature Direction' radiobutton group |
| Read only property  | pHRadDefPixMethod()               | HRadios     |                                                                                                                                        |
| Read only property  | pHWinBackDlg()                    | HWindow     | Returns an object reference to the HWindow object associated with the Backsub dialogs main window                                      |
| Read only property  | pHWinCorrDlg()                    | HWindow     | Returns an object reference to the HWindow object associated with the Correction Setup dialogs main window                             |
| Read only property  | pHWinCurvcorrDlg()                | HWindow     | Returns an object reference to the HWindow object associated with the Curvature Correction dialogs main window                         |
| Read only property  | pHWinDefPixDlg()                  | HWindow     |                                                                                                                                        |
| Read only property  | pHWinOptDlg()                     | HWindow     | Returns an object reference to the HWindow object associated with the Options dialogs main window                                      |
| Read only property  | pHWinOptOptions()                 | HWindow     | Returns an object reference to the HWindow object associated with the options dialogs options picture box                              |
| Read only property  | piAmMod()                         | Integer     | Returns the acquisition module. Possible values are described in the enumeration AcquisitionModule                                     |
| Read/write property | pfDisableAutoAction()             | Integer     | Sets or returns a flag which defines whether automatic actions should be executed                                                      |
| Read/write property | pfDisableAutoInquiry()            | Integer     | Sets or returns a flag which defines whether an inquiry is shown to the user before the autoaction takes place                         |
| Read/write property | pfOption32BitInAI()               | Integer     |                                                                                                                                        |



|                     |                                                                                                     |         |                                                                                                                                                                                                          |
|---------------------|-----------------------------------------------------------------------------------------------------|---------|----------------------------------------------------------------------------------------------------------------------------------------------------------------------------------------------------------|
| Read/write property | pfOptionAutoCurvature()                                                                             | Integer | Sets or returns a value which defines whether Auto curvature function should be executed                                                                                                                 |
| Read/write property | pfOptionAutoShading()                                                                               | Integer | Sets or returns a value which defines whether Auto shading function should be executed                                                                                                                   |
| Read/write property | pfOptionClipZero()                                                                                  | Integer | Sets or returns a value which defines whether clip to Zero function should be executed during background subtraction                                                                                     |
| Read/write property | pfOptionDefectCorrection()                                                                          | Integer |                                                                                                                                                                                                          |
| Read/write property | pfOptionSlowDisplay()                                                                               | Integer | Sets or returns a value which defines whether slow display function should be executed during LIVE mode                                                                                                  |
| Read/write property | pfOptionWriteDPCFile()                                                                              | Integer | Sets or returns a value which defines whether DPC files should be written during photon counting                                                                                                         |
| Read/write property | pfRestoreWindowPos()                                                                                | Integer | Sets or returns a value which defines whether the window position, its size and window state is restored when the window is displayed again after it has been closed                                     |
| Read/write property | pfStartImagesIndividually()                                                                         | Integer |                                                                                                                                                                                                          |
| Read/write property | pfUserIF()                                                                                          | Integer | Sets or returns a value which defines whether the associated window should be shown on screen. A window is only displayed under the following condition: pfUserIF=TRUE, pfVisible=TRUE, pfHideForm=FALSE |
| Read/write property | piOptionAdditionalTimeout()                                                                         | Integer | Sets or returns the value for additional timeout                                                                                                                                                         |
| Read/write property | psOptionDefectPixelFile()                                                                           | String  |                                                                                                                                                                                                          |
| Function            | piValidAcqMode(ByVal iAcqMode As Integer)                                                           | Integer | Returns a flag which defines whether the specified AcqMode is valid                                                                                                                                      |
| Function            | psGetStatus()                                                                                       | String  | Returns the current acquisition status string                                                                                                                                                            |
| Sub                 | pAsyncAcquire()                                                                                     |         | Starts Acquire mode asynchronously                                                                                                                                                                       |
| Sub                 | pAsyncAnalogIntegration()                                                                           |         | Starts Analog Intergration mode asynchronously                                                                                                                                                           |
| Sub                 | pAsyncLive(ByVal iSingleImage As Integer)                                                           |         | Starts Live mode asynchronously                                                                                                                                                                          |
| Sub                 | pAsyncPhotonCounting()                                                                              |         | Starts Photon Counting mode asynchronously                                                                                                                                                               |
| Sub                 | pGetAcqDim(iX As Integer, iY As Integer, iDX As Integer, iDY As Integer, iBytesPerPixel As Integer) |         | Gets the acquisition dimensions for the current camera settings                                                                                                                                          |
| Sub                 | pStopAcquisition()                                                                                  |         | Stops the currently running acquisition                                                                                                                                                                  |
| Sub                 | pUpdateCameraParams()                                                                               |         |                                                                                                                                                                                                          |

### HGrb

|                     |                        |         |                                                                       |
|---------------------|------------------------|---------|-----------------------------------------------------------------------|
| Read only property  | pfGrbIs4MType()        | Integer | Return whether or not the framebuffer has 4 MB                        |
| Read only property  | piFrameBytesPerPixel() | Integer | Returns the number of bytes per pixel within the frame grabbers frame |
| Read/write property | pGrbDataValid()        | Integer | Returns a value whether or not the data in the frame grabber is valid |
| Read/write property | pVideoExtSync()        | Integer | Sets or returns whether external sync is used for a video camera      |
| Read/write property | pVideoStartField()     | Integer | Sets the start field for a video camera                               |
| Function            | pAcqAverageMulti       | Integer | Average a series of 8 bit images acquired from video                  |

|          |                                                                                                                                                                                                                                                                                                                                            |         |                                                                                                                                               |
|----------|--------------------------------------------------------------------------------------------------------------------------------------------------------------------------------------------------------------------------------------------------------------------------------------------------------------------------------------------|---------|-----------------------------------------------------------------------------------------------------------------------------------------------|
|          | <p>pleFrames(ByVal fICPAverageMultipleFrames As Integer, ByVal iICPAverageMultipleFramesCount As Integer, ByVal lpvBufferArea As Long, ByVal areBufferiX As Integer, ByVal areBufferiY As Integer, ByVal areBufferiDX As Integer, ByVal areBufferiDY As Integer, ByVal iBufferBytesPerPixel As Integer, ByVal lBuffer16Handle As Long)</p> |         | camera with external trigger                                                                                                                  |
| Function | <p>pAcqGrbStartTrigSeqSnap(ByVal fICPAverageMultipleFrames As Integer, ByVal iICPAverageMultipleFramesCount As Integer, ByVal miAdditionalTimeout As Integer, ByRef IHCall2AcqControl As IHCall2AcqControl)</p>                                                                                                                            | Integer | Start a triggered sequential snap                                                                                                             |
| Function | <p>pCheckVideoCamera()</p>                                                                                                                                                                                                                                                                                                                 | Integer | Check operation of a video camera                                                                                                             |
| Function | <p>pCreateFrame(ByVal iBits As Integer, ByVal fSeqFrame As Integer, ByVal iNrSeqFrames As Integer)</p>                                                                                                                                                                                                                                     | Integer | Creates a frame on the frame grabber                                                                                                          |
| Function | <p>pfAcqEnterVB(ByVal fTargetField As Integer, ByVal ftTimeout As Single)</p>                                                                                                                                                                                                                                                              | Integer | Wait until the camera enters the vertical blank                                                                                               |
| Function | <p>pfAcqPassLine(ByVal lStartLine As Long, ByVal iVact As Integer, ByVal ftTimeout As Single)</p>                                                                                                                                                                                                                                          | Integer | Waits until the camera passes a specified line. The line number can also have the meaning of a byte counter                                   |
| Function | <p>pfCanAcquireLargeFrames()</p>                                                                                                                                                                                                                                                                                                           | Integer | Returns a value which indicates that the current frame grabber configuration can acquire large frames (larger than the frame grabbers memory) |
| Function | <p>pfGrbCheckEndOf</p>                                                                                                                                                                                                                                                                                                                     | Integer | Return the state whether or not an acquisition has ended                                                                                      |

|          | Acquisition()                                                                                                                                                                                                                                                                   |         |                                                                                |
|----------|---------------------------------------------------------------------------------------------------------------------------------------------------------------------------------------------------------------------------------------------------------------------------------|---------|--------------------------------------------------------------------------------|
| Function | pfGrbCopyFBToBuffer(ByVal lpvBufferArea As Long, ByRef areBufferiX As Integer, ByRef areBufferiY As Integer, ByRef areBufferiDX As Integer, ByRef areBufferiDY As Integer, ByRef iBufferBytesPerPixel As Integer)                                                               | Integer | Copies the content of the frame buffer into a computers memory buffer          |
| Function | pfGrbCopyFBToBufferInParts(ByVal lpvBufferArea As Long, ByRef areBufferiX As Integer, ByRef areBufferiY As Integer, ByRef areBufferiDX As Integer, ByRef areBufferiDY As Integer, ByRef iBufferBytesPerPixel As Integer, ByVal iParts As Integer, ByVal fCheckValid As Integer) | Integer | Copies the content of the frame buffer into a computers memory buffer in parts |
| Function | pfGrbCopyFBToMem(ByRef HImage As HImage)                                                                                                                                                                                                                                        | Integer | Copies the content of the frame buffer into an image memory                    |
| Function | pfGrbCopyFBToMemInParts(ByRef HImage As HImage, ByVal iParts As Integer, ByVal fCheckValid As Integer)                                                                                                                                                                          | Integer | Copies the content of the frame buffer into an image memory in parts           |
| Function | pfGrbSetInputLUTforPC(ByVal iThreshold As Integer, ByVal iDat As Integer)                                                                                                                                                                                                       | Integer | Sets the Input LUT for photon counting                                         |
| Function | pGetVideoCameraInfo(ByRef iCameraDX As Integer, ByRef iCameraDY As Integer, ByRef ftVideoFrameTime As Single)                                                                                                                                                                   | Integer | Get info about the cameras frame                                               |
| Function | pGetWindow(ByRef hOff%, ByRef hAct%, ByRef vOff%, ByRef                                                                                                                                                                                                                         | Integer | Gets the hardware window parameters for a given ROI                            |

|          |                                                                                                                                                                                                                                                                                                                                                                                                                                                                                                                                                                                                                          |         |                                                                     |
|----------|--------------------------------------------------------------------------------------------------------------------------------------------------------------------------------------------------------------------------------------------------------------------------------------------------------------------------------------------------------------------------------------------------------------------------------------------------------------------------------------------------------------------------------------------------------------------------------------------------------------------------|---------|---------------------------------------------------------------------|
|          | vAct%)                                                                                                                                                                                                                                                                                                                                                                                                                                                                                                                                                                                                                   |         |                                                                     |
| Function | pgrbacqbits(ByVal<br>itxmode As<br>Integer)                                                                                                                                                                                                                                                                                                                                                                                                                                                                                                                                                                              | Integer | Sets the frame grabbers acquisition bits                            |
| Function | pgrbfreeze()                                                                                                                                                                                                                                                                                                                                                                                                                                                                                                                                                                                                             | Integer | Freezes the current acquisition                                     |
| Function | pGrbGetImgAttrib<br>(ByRef<br>areSourceiX As<br>Integer, ByRef<br>areSourceiY As<br>Integer, ByRef<br>areSourceiDX As<br>Integer, ByRef<br>areSourceiDY As<br>Integer, ByRef<br>iBytesPerPixel As<br>Integer)                                                                                                                                                                                                                                                                                                                                                                                                            | Integer | Gets the attributes of the image in frame grabber                   |
| Function | pGrbGetScanArea(<br>ByVal iCameraDX<br>As Integer, ByVal<br>iCameraDY As<br>Integer, ByRef<br>pntDummyX As<br>Integer, ByRef<br>pntDummyY As<br>Integer, ByRef<br>pntCamWidthX As<br>Integer, ByRef<br>pntCamWidthY As<br>Integer, ByRef<br>areGRBScaniX As<br>Integer, ByRef<br>areGRBScaniY As<br>Integer, ByRef<br>areGRBScaniDX<br>As Integer, ByRef<br>areGRBScaniDY<br>As Integer, ByRef<br>areValidIMGiX As<br>Integer, ByRef<br>areValidIMGiY As<br>Integer, ByRef<br>areValidIMGiDX<br>As Integer, ByRef<br>areValidIMGiDY<br>As Integer, ByRef<br>pntOrigFBX As<br>Integer, ByRef<br>pntOrigFBY As<br>Integer) | Integer | Get the scan area                                                   |
| Function | pGrbGetWindowF<br>orSubArea(ByVal<br>iX%, ByVal iY%,<br>ByVal iDX%,<br>ByVal iDY%,<br>ByRef hOff%,<br>ByRef hAct%,<br>ByRef vOff%,<br>ByRef vAct%,<br>ByRef sError\$)                                                                                                                                                                                                                                                                                                                                                                                                                                                    | Integer | Get the window generator hardware parameters for a<br>given subarea |
| Function | pgrbgrab()                                                                                                                                                                                                                                                                                                                                                                                                                                                                                                                                                                                                               | Integer | Starts grabbing                                                     |

|          |                                                                                                                                                                                                                                                                                                                                    |         |                                                                            |
|----------|------------------------------------------------------------------------------------------------------------------------------------------------------------------------------------------------------------------------------------------------------------------------------------------------------------------------------------|---------|----------------------------------------------------------------------------|
| Function | pGrbSetDefaultSettings(ByVal iFrameDX As Integer, ByVal iFrameDY As Integer)                                                                                                                                                                                                                                                       | Integer | Set default settings                                                       |
| Function | pgrbsnap()                                                                                                                                                                                                                                                                                                                         | Integer | Snaps a single image                                                       |
| Function | pGrbWaitEndOfImageReadout(ByVal ftTimeout As Single)                                                                                                                                                                                                                                                                               | Integer | Wait until end of image readout                                            |
| Function | pGrbWriteLinearInputLUT(ByVal iDat As Integer)                                                                                                                                                                                                                                                                                     | Integer | Writes a linear input LUT                                                  |
| Function | pGrbWriteReduceLinLUT(ByVal iDat As Integer, ByVal iThreshold As Integer)                                                                                                                                                                                                                                                          | Integer | Write a linear LUT which reduces the image to 8 bit                        |
| Function | pIInit(ByVal sConfigFile As String, ByVal iGRB As Integer, ByVal iGrabberSysNo As Integer, ByVal iAmMod As Integer, ByVal iComPort As Integer, ByRef sError As String, ByRef HError As HError, ByVal iModelNr As Long, lHandle As Long)                                                                                            | Integer | Initializes the frame grabber                                              |
| Function | pIAcqAmDigStartLine(ByRef areACQiX As Integer, ByRef areACQiY As Integer, ByRef areACQiDX As Integer, ByRef areACQiDY As Integer, ByVal lpvBufferArea As Long, ByRef iBufferBytesPerPixel As Integer, ByRef ftTimeForReadout As Single, ByRef ftFrameTime As Single, ByVal ftTimeoutFromCamera As Single, ByRef lLastLine As Long) | Long    | Calculates the starting line (or byte counter) used for the CatCo strategy |
| Function | pICurrentLine(ByVal iDY As Integer)                                                                                                                                                                                                                                                                                                | Long    | Returns the current line (or byte counter)                                 |

|          |                                                                                                                                                                                                                      |                                                                                                                                                                                                                                                                      |                                          |
|----------|----------------------------------------------------------------------------------------------------------------------------------------------------------------------------------------------------------------------|----------------------------------------------------------------------------------------------------------------------------------------------------------------------------------------------------------------------------------------------------------------------|------------------------------------------|
| Function | pPassVB()                                                                                                                                                                                                            | Integer                                                                                                                                                                                                                                                              | Passes the next vertical blank           |
| Function | pRSeqDoABSequence(ByVal areGRBScaniX As Integer, ByVal areGRBScaniY As Integer, ByVal areGRBScaniDX As Integer, ByVal areGRBScaniDY As Integer, ByVal iBytesPerPixel As Integer, ByVal fWrap As Integer, IRSeqPtr()) | Long, ByRef slSeqTime() As String, ByRef dbRSeqStartTime As Double, ByRef HEdnSeqCurrentSample As HEditNumber, ByVal fEnableStopinSequence As Integer, ByVal INrSamples As Long, ByRef IHCall2AcqControl As IHCall2AcqControl, ByVal ftTimeout As Single) As Integer | Executes an AB sequence                  |
| Function | pRSeqDoAmvsCatcoSequence(ByVal fWrap As Integer, ByRef iErrors As Integer, ByRef HEdnSeqCurrentSample As HEditNumber, ByRef IRSeqPtr())                                                                              | Long, ByRef dbRSeqStartTime As Double, ByRef slSeqTime() As String, ByVal fEnableStopinSequence As Integer, ByVal INrSamples As Long, ByRef IHCall2AcqControl As IHCall2AcqControl                                                                                   | Executes CatCo sequence for video module |

|          |                                                                |              |                                                |
|----------|----------------------------------------------------------------|--------------|------------------------------------------------|
|          |                                                                | ) As Integer |                                                |
| Function | pSetWindow(ByVal hOff%, ByVal hAct%, ByVal vOff%, ByVal vAct%) | Integer      | Sets the window generator hardware parameters  |
| Function | psGetStatus()                                                  | String       | Returns a string defining the current status   |
| Function | Test()                                                         |              |                                                |
| Sub      | pCleanUp()                                                     |              | Clean up all references                        |
| Sub      | pSetHMsgBox(HMsgBox As HMsgBox)                                |              |                                                |
| Sub      | pSetIHCAll2Sequence(ByVal IHCAll2Sequence As IHCAll2Sequence)  |              | Sets the target object for Call2Sequence calls |
| Sub      | pSetIHCAll2UserFunc(ByVal IHCAll2UserFunc As IHCAll2UserFunc)  |              | Sets the target object for Call2userFunc calls |

### HLicence

|                    |                                   |         |                                                                                         |
|--------------------|-----------------------------------|---------|-----------------------------------------------------------------------------------------|
| Read only property | pfApplicationKeyFound()           | Integer | Returns a flag defining whether the correct application key could be found              |
| Read only property | pfGetCustomKey(iIndex As Integer) | Integer | Returns an information whether the Custom Key with the specified index exists           |
| Read only property | pfLicenceAcquire()                |         | Returns a flag defining whether a key for acquiring images could be found               |
| Read only property | pfLicenceFitting()                |         | Returns a flag defining whether a key for fitting could be found                        |
| Read only property | pfLicenceROnly()                  |         | Returns a flag defining whether a key for RC only could be found                        |
| Read only property | pfLicenceSave()                   |         | Returns a flag defining whether a key for saving images and profiles could be found     |
| Read only property | pfLicenceSequence()               |         | Returns a flag defining whether a key for sequence acquisition could be found           |
| Read only property | pfLicenceTransAbs()               |         | Returns a flag defining whether a key for transient absorption could be found           |
| Read only property | piLicenceDemoMode()               | Integer | Returns a value defining which demo mode is used in the case no licence could be found. |

### HUtils

|                    |                                          |         |                                                                                           |
|--------------------|------------------------------------------|---------|-------------------------------------------------------------------------------------------|
| Event              | CloseComm()                              |         | Event which is raised when the RS232 communication is closed                              |
| Event              | CommPortChanged()                        |         | Event which is raised when the com prt has been changed                                   |
| Event              | EndDetected()                            |         | Event which is raised when an END string is detected in the communication from the camera |
| Event              | GeneralMessage(ByVal sMessage As String) |         |                                                                                           |
| Read only property | pfRS232DlgVisible()                      | Integer | Returns a flag which defines whether the RS232 dialog is visible                          |

### HAsyncCommand

|       |                                        |  |                                                                       |
|-------|----------------------------------------|--|-----------------------------------------------------------------------|
| Event | AfterCommand(ByVal sCommand As String) |  | Event which is raised after the execution of an asynchronous command  |
| Event | BeforeCommand(ByVal sCommand)          |  | Event which is raised before the execution of an asynchronous command |

|                    |                                                                                                                                                                       |         |                                                                                                                                |
|--------------------|-----------------------------------------------------------------------------------------------------------------------------------------------------------------------|---------|--------------------------------------------------------------------------------------------------------------------------------|
|                    | As String)                                                                                                                                                            |         |                                                                                                                                |
| Event              | DoCommand(ByVal sCommand As String, ByVal vParam0 As Variant, ByVal vParam1 As Variant, ByVal vParam2 As Variant, ByVal vParam3 As Variant, ByVal vParam4 As Variant) |         | Event which is raised to execute an asynchronous command                                                                       |
| Read only property | pfAsyncCommandActive()                                                                                                                                                | Integer | Returns a value which defines whether an async command is currently running. Another async command will not start in such case |
| Read only property | psActiveAsyncCommand()                                                                                                                                                | String  | Returns a string indicating the currently active async command (if an async command is active)                                 |

### HMsgBox

|                     |                                                                                                                                                           |         |                                                                                                                                                                                                    |
|---------------------|-----------------------------------------------------------------------------------------------------------------------------------------------------------|---------|----------------------------------------------------------------------------------------------------------------------------------------------------------------------------------------------------|
| Event               | MsgBox(ByVal iID As Integer, ByVal sPrompt As String, ByVal sTitle As String, ByVal Style As Integer, ByVal Buttons As Integer, ByVal default As Integer) |         | Event which is raised in remote control mode when the pfNoDialogs property is set to true instead of showing a message box. This event can be used by the client program to react on such messages |
| Read/write property | pfNoDialogs()                                                                                                                                             | Integer | Sets or returns a value which defines whether a visible MessageBox should be explicitly suppressed                                                                                                 |

### HError

|                    |                                                                      |        |                                                                                                                                                                                                                                                       |
|--------------------|----------------------------------------------------------------------|--------|-------------------------------------------------------------------------------------------------------------------------------------------------------------------------------------------------------------------------------------------------------|
| Read only property | psErrorFile()                                                        | String | Sets or returns a string defining the filename to which the error report is written in case of an error                                                                                                                                               |
| Sub                | pErrRegEvent(ByVal sName As String, ByVal fBasicEvent As Integer)    |        | Registers an event to the error handler                                                                                                                                                                                                               |
| Sub                | pEventError(ByVal sModuleEvent As String)                            |        | Starts the event handler when an error has been raised in an event. This is the ending point of the error handling                                                                                                                                    |
| Sub                | pFunctionError(ByVal sModuleFunction As String, Optional RaiseError) |        | Starts the event handler when an error has occurred in a function/sub. At the end such error handler raises again an error which returns control one level up in the calling order. The last level in the calling order is an event (See pEventError) |

### HCheck

|                    |                 |        |                                                                                                                                                                                                            |
|--------------------|-----------------|--------|------------------------------------------------------------------------------------------------------------------------------------------------------------------------------------------------------------|
| Event              | ChangeEnabled() |        | Event which is raised when the pfEnabled property changes                                                                                                                                                  |
| Event              | ChangeValue()   |        | Event which is raised when the pfValue property changes                                                                                                                                                    |
| Event              | ChangeVisible() |        | Event which is raised when the pfVisible property changes                                                                                                                                                  |
| Read only property | pcParent()      | Object | Returns a reference to the parent object of this object. If this reference is Nothing this object is the topmost object within the object hierarchy (normally the HWindow object of the associated dialog) |



|                     |                                                                                                      |         |                                                                                                                                                                                     |
|---------------------|------------------------------------------------------------------------------------------------------|---------|-------------------------------------------------------------------------------------------------------------------------------------------------------------------------------------|
| Read only property  | pfControlAvail()                                                                                     | Integer | Returns a value which specifies whether the object can be controlled by the client programmer (This is dependent on the pfVisible and pfEnabled properties and those of its parent) |
| Read only property  | pfEnabled()                                                                                          | Integer | Returns a value which specifies whether the object is enabled                                                                                                                       |
| Read only property  | pfVisible()                                                                                          | Integer | Returns a value which specifies whether the object is visible                                                                                                                       |
| Read only property  | psName()                                                                                             | String  | Returns the name of the object                                                                                                                                                      |
| Read/write property | pfValue(Optional DoEvent As Variant, Optional IgnoreDisable As Variant, Optional NoError As Integer) | Integer | Sets or returns the value of the object (true if checked and false if unchecked)                                                                                                    |
| Read/write property | psCaption()                                                                                          | String  | Sets or returns the text which is used to label the associated control                                                                                                              |
| Sub                 | pRegEvent(ByVal sEvent As String, ByVal fBasicEvent As Integer)                                      |         | Should not be used by clients! (Registers an event to the error handler)                                                                                                            |

### **HCheck4Array**

|                    |                                       |        |                                                            |
|--------------------|---------------------------------------|--------|------------------------------------------------------------|
| Event              | ChangeEnabled(ByVal Index As Integer) |        | Event which is raised when the pfEnabled property changes  |
| Event              | ChangeValue(ByVal Index As Integer)   |        | Event which is raised when the pfValue property changes    |
| Event              | ChangeVisible(ByVal Index As Integer) |        | Event which is raised when the pfVisible property changes  |
| Read only property | pcItem(ByVal Index As Integer)        | HCheck | Returns an object reference to the specified HCheck object |
| Read only property | psName()                              | String | Returns the name of the object                             |

### **HCommand**

|                     |                  |         |                                                                                                                                                                                                            |
|---------------------|------------------|---------|------------------------------------------------------------------------------------------------------------------------------------------------------------------------------------------------------------|
| Event               | ChangeEnabled()  |         | Event which is raised when the pfEnabled property changes                                                                                                                                                  |
| Event               | ChangeVisible()  |         | Event which is raised when the pfVisible property changes                                                                                                                                                  |
| Event               | Click()          |         | Event which is raised when the pClick method is executed                                                                                                                                                   |
| Read only property  | pcParent()       | Object  | Returns a reference to the parent object of this object. If this reference is Nothing this object is the topmost object within the object hierarchy (normally the HWindow object of the associated dialog) |
| Read only property  | pfControlAvail() | Integer | Returns a value which specifies whether the object can be controlled by the client programmer (This is dependent on the pfVisible and pfEnabled properties and those of its parent)                        |
| Read only property  | pfEnabled()      | Integer | Returns a value which specifies whether the object is enabled                                                                                                                                              |
| Read only property  | pfVisible()      | Integer | Returns a value which specifies whether the object is visible                                                                                                                                              |
| Read only property  | psName()         | String  | Returns the name of the object                                                                                                                                                                             |
| Read/write property | psCaption()      | String  | Sets or returns the text which is used to label the associated control                                                                                                                                     |
| Sub                 | pClick()         |         | Method which raises the Click-Event and executes the associated command                                                                                                                                    |
| Sub                 | pRegEvent(ByVal  |         | Should not be used by clients! (Registers an event to the                                                                                                                                                  |

|  |                                                       |  |                |
|--|-------------------------------------------------------|--|----------------|
|  | sEvent As String,<br>ByVal fBasicEvent<br>As Integer) |  | error handler) |
|--|-------------------------------------------------------|--|----------------|

### HCommand4Array

|                    |                                       |          |                                                              |
|--------------------|---------------------------------------|----------|--------------------------------------------------------------|
| Event              | ChangeEnabled(ByVal Index As Integer) |          | Event which is raised when the pfEnabled property changes    |
| Event              | ChangeVisible(ByVal Index As Integer) |          | Event which is raised when the pfVisible property changes    |
| Event              | Click(Index As Integer)               |          |                                                              |
| Read only property | pcItem(ByVal Index As Integer)        | HCommand | Returns an object reference to the specified HCommand object |
| Read only property | psName()                              | String   | Returns the name of the object                               |

### HDisp

|                     |                                                                       |         |                                                                                                                                                                                                            |
|---------------------|-----------------------------------------------------------------------|---------|------------------------------------------------------------------------------------------------------------------------------------------------------------------------------------------------------------|
| Event               | ChangeMessage()                                                       |         | Event which is raised when the psMessage property changes                                                                                                                                                  |
| Event               | ChangeVisible()                                                       |         | Event which is raised when the pfVisible property changes                                                                                                                                                  |
| Read only property  | pcParent()                                                            | Object  | Returns a reference to the parent object of this object. If this reference is Nothing this object is the topmost object within the object hierarchy (normally the HWindow object of the associated dialog) |
| Read only property  | pfControlAvail()                                                      | Integer | Returns a value which specifies whether the object can be controlled by the client programmer (This is dependent on the pfVisible and pfEnabled properties and those of its parent)                        |
| Read only property  | pfEnabled()                                                           | Integer | Returns a value which specifies whether the object is enabled                                                                                                                                              |
| Read only property  | pfVisible()                                                           | Integer | Returns a value which specifies whether the object is visible                                                                                                                                              |
| Read only property  | psMessage()                                                           | String  | Returns a text containing the message which is displayed on the corresponding control                                                                                                                      |
| Read only property  | psName()                                                              | String  | Returns the name of the object                                                                                                                                                                             |
| Read/write property | psCaption()                                                           | String  | Sets or returns the text which is used to label the associated control                                                                                                                                     |
| Sub                 | pRegEvent(ByVal sEvent As String,<br>ByVal fBasicEvent<br>As Integer) |         | Should not be used by clients! (Registers an event to the error handler)                                                                                                                                   |

### HDisp4Array

|                    |                                 |        |                                                                                         |
|--------------------|---------------------------------|--------|-----------------------------------------------------------------------------------------|
| Event              | ChangeMessage(Index As Integer) |        | Event which is raised when the psMessage property of the specified HDisp object changes |
| Event              | ChangeVisible(Index As Integer) |        | Event which is raised when the pfVisible property of the specified HDisp object changes |
| Read only property | pcItem(ByVal Index As Integer)  | HDisp  | Returns an object reference to the specified HDisp object                               |
| Read only property | psName()                        | String | Returns the name of the object                                                          |

### HEditNumber

|                    |                 |        |                                                                                                                         |
|--------------------|-----------------|--------|-------------------------------------------------------------------------------------------------------------------------|
| Event              | ChangeEnabled() |        | Event which is raised when the pfEnabled property changes                                                               |
| Event              | ChangeLimits()  |        | Event which is raised when either pvMinValue or pvMaxValue changes                                                      |
| Event              | ChangeValue()   |        | Event which is raised when the pfValue property changes                                                                 |
| Event              | ChangeVisible() |        | Event which is raised when the pfVisible property changes                                                               |
| Read only property | pcParent()      | Object | Returns a reference to the parent object of this object. If this reference is Nothing this object is the topmost object |

|                     |                                                                                                      |         |                                                                                                                                                                                     |
|---------------------|------------------------------------------------------------------------------------------------------|---------|-------------------------------------------------------------------------------------------------------------------------------------------------------------------------------------|
|                     |                                                                                                      |         | within the object hierarchy (normally the HWindow object of the associated dialog)                                                                                                  |
| Read only property  | pfControlAvail()                                                                                     | Integer | Returns a value which specifies whether the object can be controlled by the client programmer (This is dependent on the pfVisible and pfEnabled properties and those of its parent) |
| Read only property  | pfEnabled()                                                                                          | Integer | Returns a value which specifies whether the object is enabled                                                                                                                       |
| Read only property  | pfVisible()                                                                                          | Integer | Returns a value which specifies whether the object is visible                                                                                                                       |
| Read only property  | piNumberType()                                                                                       | Integer | Returns the number type of the object (Possible values are described in the enumeration NumberType)                                                                                 |
| Read only property  | psName()                                                                                             | String  | Returns the name of the object                                                                                                                                                      |
| Read only property  | pvMaxValue()                                                                                         | Variant | Maximum value limiting the range for pvValue                                                                                                                                        |
| Read only property  | pvMinValue()                                                                                         | Variant | Minimum value limiting the range for pvValue                                                                                                                                        |
| Read/write property | psCaption()                                                                                          | String  | Sets or returns the text which is used to label the associated control                                                                                                              |
| Read/write property | pvValue(Optional DoEvent As Variant, Optional IgnoreDisable As Variant, Optional NoError As Integer) | Variant | Returns the value of the object                                                                                                                                                     |
| Sub                 | pRegEvent(ByVal sEvent As String, ByVal fBasicEvent As Integer)                                      |         | Should not be used by clients! (Registers an event to the error handler)                                                                                                            |

### **HEditNumber4Array**

|                    |                                       |             |                                                                 |
|--------------------|---------------------------------------|-------------|-----------------------------------------------------------------|
| Event              | ChangeEnabled(ByVal Index As Integer) |             | Event which is raised when the pfEnabled property changes       |
| Event              | ChangeLimits(ByVal Index As Integer)  |             |                                                                 |
| Event              | ChangeValue(ByVal Index As Integer)   |             | Event which is raised when the pfValue property changes         |
| Event              | ChangeVisible(ByVal Index As Integer) |             | Event which is raised when the pfVisible property changes       |
| Read only property | pcItem(ByVal Index As Integer)        | HEditNumber | Returns an object reference to the specified HEditNumber object |
| Read only property | psName()                              | String      | Returns the name of the object                                  |

### **HEditString**

|                    |                  |         |                                                                                                                                                                                                            |
|--------------------|------------------|---------|------------------------------------------------------------------------------------------------------------------------------------------------------------------------------------------------------------|
| Event              | ChangeEnabled()  |         | Event which is raised when the pfEnabled property changes                                                                                                                                                  |
| Event              | ChangeText()     |         | Event which is raised when the psText property changes                                                                                                                                                     |
| Event              | ChangeVisible()  |         | Event which is raised when the pfVisible property changes                                                                                                                                                  |
| Read only property | pcParent()       | Object  | Returns a reference to the parent object of this object. If this reference is Nothing this object is the topmost object within the object hierarchy (normally the HWindow object of the associated dialog) |
| Read only property | pfControlAvail() | Integer | Returns a value which specifies whether the object can be controlled by the client programmer (This is dependent on the pfVisible and pfEnabled properties and those of its parent)                        |
| Read only property | pfEnabled()      | Integer | Returns a value which specifies whether the object is enabled                                                                                                                                              |

|                     |                                                                                                     |         |                                                                          |
|---------------------|-----------------------------------------------------------------------------------------------------|---------|--------------------------------------------------------------------------|
| Read only property  | pfVisible()                                                                                         | Integer | Returns a value which specifies whether the object is visible            |
| Read only property  | psName()                                                                                            | String  | Returns the name of the object                                           |
| Read/write property | psCaption()                                                                                         | String  | Sets or returns the text which is used to label the associated control   |
| Read/write property | psText(Optional DoEvent As Variant, Optional IgnoreDisable As Variant, Optional NoError As Integer) | String  | Sets or returns the text of the object                                   |
| Sub                 | pRegEvent(ByVal sEvent As String, ByVal fBasicEvent As Integer)                                     |         | Should not be used by clients! (Registers an event to the error handler) |

## HEntry

|                     |                                                                                                       |         |                                                                                                                                                                                                            |
|---------------------|-------------------------------------------------------------------------------------------------------|---------|------------------------------------------------------------------------------------------------------------------------------------------------------------------------------------------------------------|
| Event               | ChangeEnabled()                                                                                       |         | Event which is raised when the pfEnabled property changes                                                                                                                                                  |
| Event               | ChangeNoEntries()                                                                                     |         | Event which is raised when the piNoEntries property changes                                                                                                                                                |
| Event               | ChangeValue()                                                                                         |         | Event which is raised when the selected entry changes                                                                                                                                                      |
| Event               | ChangeVisible()                                                                                       |         | Event which is raised when the pfVisible property changes                                                                                                                                                  |
| Read only property  | EntryType()                                                                                           | Integer | Returns the entry type of the object. Possible values are defined in the enumeration EntryType                                                                                                             |
| Read only property  | pcParent()                                                                                            | Object  | Returns a reference to the parent object of this object. If this reference is Nothing this object is the topmost object within the object hierarchy (normally the HWindow object of the associated dialog) |
| Read only property  | pfControlAvail()                                                                                      | Integer | Returns a value which specifies whether the object can be controlled by the client programmer (This is dependent on the pfVisible and pfEnabled properties and those of its parent)                        |
| Read only property  | pfEnabled()                                                                                           | Integer | Returns a value which specifies whether the object is enabled                                                                                                                                              |
| Read only property  | pfVisible()                                                                                           | Integer | Returns a value which specifies whether the object is visible                                                                                                                                              |
| Read only property  | piNoEntries()                                                                                         | Integer | Returns the number of entries of the object                                                                                                                                                                |
| Read only property  | psName()                                                                                              | String  | Returns the name of the object                                                                                                                                                                             |
| Read only property  | psSetKeyValue(ByVal Index As Integer)                                                                 | String  | Returns the key value of a specified entry index (Not necessarily the current one)                                                                                                                         |
| Read only property  | psSetTag(ByVal Index As Integer)                                                                      | String  | Returns the tag value of a specified entry index (Not necessarily the current one)                                                                                                                         |
| Read only property  | psTag()                                                                                               | String  | Returns the tag value of the object (This is an additional string entry associated to every entry)                                                                                                         |
| Read/write property | pfSearchNext()                                                                                        | Integer | Sets or returns a value which defines whether the nearest neighbour should be selected if no exact match is found (Only valid in combination EntryTypeTime or EntryTypeNumber)                             |
| Read/write property | pftValue(Optional DoEvent As Variant, Optional IgnoreDisable As Variant, Optional NoError As Integer) | Single  | Sets or returns a numerical value associated to the entry type. Time values in ms, numerical values or entry indexes are used depending on the EntryType                                                   |
| Read/write property | piEntry(Optional DoEvent As                                                                           | Integer | Sets or returns the entry index (Entries are numbered from piEntry=0 to piNrEntries-1)                                                                                                                     |

|                     |                                                                                                         |        |                                                                                                                                                                                 |
|---------------------|---------------------------------------------------------------------------------------------------------|--------|---------------------------------------------------------------------------------------------------------------------------------------------------------------------------------|
|                     | Variant, Optional IgnoreDisable As Variant, Optional NoError As Integer)                                |        |                                                                                                                                                                                 |
| Read/write property | psCaption()                                                                                             | String | Sets or returns the text which is used to label the associated control                                                                                                          |
| Read/write property | psKeyValue(Optional DoEvent As Variant, Optional IgnoreDisable As Variant, Optional NoError As Integer) | String | Sets or returns the key value of the object. This is a string value of the entry. When this value is set the all entries are searched whether the contain the specified string. |
| Sub                 | pRegEvent(ByVal sEvent As String, ByVal fBasicEvent As Integer)                                         |        | Should not be used by clients! (Registers an event to the error handler)                                                                                                        |

### **HEntry4Array**

|                    |                                       |        |                                                            |
|--------------------|---------------------------------------|--------|------------------------------------------------------------|
| Event              | ChangeEnabled(ByVal Index As Integer) |        | Event which is raised when the pfEnabled property changes  |
| Event              | ChangeLimits(ByVal Index As Integer)  |        |                                                            |
| Event              | ChangeValue(ByVal Index As Integer)   |        | Event which is raised when the pfValue property changes    |
| Event              | ChangeVisible(ByVal Index As Integer) |        | Event which is raised when the pfVisible property changes  |
| Read only property | pcItem(ByVal Index As Integer)        | HEntry | Returns an object reference to the specified HEntry object |
| Read only property | psName()                              | String | Returns the name of the object                             |

### **HFrame**

|                     |                                                                 |         |                                                                                                                                                                                                            |
|---------------------|-----------------------------------------------------------------|---------|------------------------------------------------------------------------------------------------------------------------------------------------------------------------------------------------------------|
| Event               | ChangeEnabled()                                                 |         | Event which is raised when the pfEnabled property changes                                                                                                                                                  |
| Event               | ChangeVisible()                                                 |         | Event which is raised when the pfVisible property changes                                                                                                                                                  |
| Read only property  | pcParent()                                                      | Object  | Returns a reference to the parent object of this object. If this reference is Nothing this object is the topmost object within the object hierarchy (normally the HWindow object of the associated dialog) |
| Read only property  | pfControlAvail()                                                | Integer | Returns a value which specifies whether the object can be controlled by the client programmer (This is dependent on the pfVisible and pfEnabled properties and those of its parent)                        |
| Read only property  | pfEnabled()                                                     | Integer | Returns a value which specifies whether the object is enabled                                                                                                                                              |
| Read only property  | pfVisible()                                                     | Integer | Returns a value which specifies whether the object is visible                                                                                                                                              |
| Read only property  | psName()                                                        | String  | Returns the name of the object                                                                                                                                                                             |
| Read/write property | psCaption()                                                     | String  | Sets or returns the text which is used to label the associated control                                                                                                                                     |
| Sub                 | pRegEvent(ByVal sEvent As String, ByVal fBasicEvent As Integer) |         | Should not be used by clients! (Registers an event to the error handler)                                                                                                                                   |

### **HFrame4Array**

|       |                 |  |                                                   |
|-------|-----------------|--|---------------------------------------------------|
| Event | ChangeEnabled(B |  | Event which is raised when the pfEnabled property |
|-------|-----------------|--|---------------------------------------------------|

|                    |                                       |        |                                                            |
|--------------------|---------------------------------------|--------|------------------------------------------------------------|
|                    | yVal Index As Integer)                |        | changes                                                    |
| Event              | ChangeVisible(ByVal Index As Integer) |        | Event which is raised when the pfVisible property changes  |
| Read only property | pcItem(ByVal Index As Integer)        | HFrame | Returns an object reference to the specified HFrame object |
| Read only property | psName()                              | String | Returns the name of the object                             |

### HMenu

|                     |                                                                 |         |                                                                                                                                                                                                            |
|---------------------|-----------------------------------------------------------------|---------|------------------------------------------------------------------------------------------------------------------------------------------------------------------------------------------------------------|
| Event               | ChangeChecked()                                                 |         | Event which is raised when the pfChecked property changes                                                                                                                                                  |
| Event               | ChangeEnabled()                                                 |         | Event which is raised when the pfEnabled property changes                                                                                                                                                  |
| Event               | ChangeVisible()                                                 |         | Event which is raised when the pfVisible property changes                                                                                                                                                  |
| Event               | Click()                                                         |         | Event which is raised when the pClick method is executed                                                                                                                                                   |
| Read only property  | pcParent()                                                      | Object  | Returns a reference to the parent object of this object. If this reference is Nothing this object is the topmost object within the object hierarchy (normally the HWindow object of the associated dialog) |
| Read only property  | pfChecked()                                                     | Integer | Returns a value which specifies whether the object is checked                                                                                                                                              |
| Read only property  | pfControlAvail()                                                | Integer | Returns a value which specifies whether the object can be controlled by the client programmer (This is dependent on the pfVisible and pfEnabled properties and those of its parent)                        |
| Read only property  | pfEnabled()                                                     | Integer | Returns a value which specifies whether the object is enabled                                                                                                                                              |
| Read only property  | pfVisible()                                                     | Integer | Returns a value which specifies whether the object is visible                                                                                                                                              |
| Read only property  | psName()                                                        | String  | Returns the name of the object                                                                                                                                                                             |
| Read/write property | psCaption()                                                     | String  | Sets or returns the text which is used to label the associated control                                                                                                                                     |
| Sub                 | pClick()                                                        |         | Method which raises the Click-Event and executes the associated command                                                                                                                                    |
| Sub                 | pRegEvent(ByVal sEvent As String, ByVal fBasicEvent As Integer) |         | Should not be used by clients! (Registers an event to the error handler)                                                                                                                                   |

### HProgress

|                    |                  |         |                                                                                                                                                                                                            |
|--------------------|------------------|---------|------------------------------------------------------------------------------------------------------------------------------------------------------------------------------------------------------------|
| Event              | ChangePercent()  |         | Event which is raised when the pfPercent property changes                                                                                                                                                  |
| Event              | ChangeVisible()  |         | Event which is raised when the pfVisible property changes                                                                                                                                                  |
| Read only property | pcParent()       | Object  | Returns a reference to the parent object of this object. If this reference is Nothing this object is the topmost object within the object hierarchy (normally the HWindow object of the associated dialog) |
| Read only property | pfControlAvail() | Integer | Returns a value which specifies whether the object can be controlled by the client programmer (This is dependent on the pfVisible and pfEnabled properties and those of its parent)                        |
| Read only property | pfEnabled()      | Integer | Returns a value which specifies whether the object is enabled                                                                                                                                              |
| Read only property | pfPercent()      | Single  | Returns a value indication the displayed percentage                                                                                                                                                        |
| Read only property | pfVisible()      | Integer | Returns a value which specifies whether the object is visible                                                                                                                                              |
| Read only property | psMessage()      | String  | Returns a string indicating the displayed message                                                                                                                                                          |
| Read only property | psName()         | String  | Returns the name of the object                                                                                                                                                                             |

|                     |                                                                 |        |                                                                          |
|---------------------|-----------------------------------------------------------------|--------|--------------------------------------------------------------------------|
| Read/write property | psCaption()                                                     | String | Sets or returns the text which is used to label the associated control   |
| Sub                 | pRegEvent(ByVal sEvent As String, ByVal fBasicEvent As Integer) |        | Should not be used by clients! (Registers an event to the error handler) |

### HProgress4Array

|                    |                                       |           |                                                              |
|--------------------|---------------------------------------|-----------|--------------------------------------------------------------|
| Event              | ChangePercent(ByVal Index As Integer) |           | Event which is raised when the pfPercent property changes    |
| Event              | ChangeVisible(ByVal Index As Integer) |           | Event which is raised when the pfVisible property changes    |
| Read only property | pcItem(ByVal Index As Integer)        | HProgress | Returns an object reference to the specified HCommand object |
| Read only property | psName()                              | String    | Returns the name of the object                               |

### HRadios

|                    |                                                                      |         |                                                                                                                                                                                                            |
|--------------------|----------------------------------------------------------------------|---------|------------------------------------------------------------------------------------------------------------------------------------------------------------------------------------------------------------|
| Event              | ChangeEnabled()                                                      |         | Event which is raised when the pfEnabled property changes                                                                                                                                                  |
| Event              | ChangeNoEntries()                                                    |         | Event which is raised when the piNoEntries property changes                                                                                                                                                |
| Event              | ChangeRadio()                                                        |         | Event which is raised when the piRadio property changes                                                                                                                                                    |
| Event              | ChangeRadioEnabled(ByVal iRadio As Integer)                          |         | Event which is raised when the pfRadioEnabled property changes                                                                                                                                             |
| Event              | ChangeRadioVisible(ByVal iRadio As Integer)                          |         | Event which is raised when the pfRadioVisible property changes                                                                                                                                             |
| Event              | ChangeVisible()                                                      |         | Event which is raised when the pfVisible property changes                                                                                                                                                  |
| Read only property | pcParent()                                                           | Object  | Returns a reference to the parent object of this object. If this reference is Nothing this object is the topmost object within the object hierarchy (normally the HWindow object of the associated dialog) |
| Read only property | pfControlAvail()                                                     | Integer | Returns a value which specifies whether the object can be controlled by the client programmer (This is dependent on the pfVisible and pfEnabled properties and those of its parent)                        |
| Read only property | pfEnabled()                                                          | Integer | Returns a value which specifies whether the object is enabled                                                                                                                                              |
| Read only property | pfRadioEnabled(ByVal iRadio As Integer, Optional DoEvent As Variant) | Integer | Returns a value which specifies the enabled status of the indicated radiobutton                                                                                                                            |
| Read only property | pfRadioVisible(ByVal iRadio As Integer, Optional DoEvent As Variant) | Integer | Returns a value which specifies the enabled status if the indicated radiobutton                                                                                                                            |
| Read only property | pfVisible()                                                          | Integer | Returns a value which specifies whether the object is visible                                                                                                                                              |
| Read only property | piNoEntries()                                                        | Integer | Returns the number of entries of the object                                                                                                                                                                |
| Read only property | piRadioFromValue(ByVal iValue As Integer)                            | Integer | Returns the radiobutton index from a specified value                                                                                                                                                       |
| Read only property | piSetValue(ByVal iRadio As Integer)                                  | Integer | Returns the value of a specified radiobutton index (Not necessarily the current one)                                                                                                                       |
| Read only property | psName()                                                             | String  | Returns the name of the object                                                                                                                                                                             |
| Read only property | psSetKeyValue(By                                                     | String  | Returns the key value of a specified radiobutton index                                                                                                                                                     |

|                     |                                                                                                         |         |                                                                                                                              |
|---------------------|---------------------------------------------------------------------------------------------------------|---------|------------------------------------------------------------------------------------------------------------------------------|
|                     | Val iRadio As Integer)                                                                                  |         | (Not necessarily the current one)                                                                                            |
| Read/write property | piRadio(Optional DoEvent As Variant, Optional IgnoreDisable As Variant, Optional NoError As Integer)    | Integer | Sets or returns the index of the currently selected radiobutton. It is numbered from (piRadio=0 to piNoEntries-1)            |
| Read/write property | piValue(Optional DoEvent As Variant, Optional IgnoreDisable As Variant, Optional NoError As Integer)    | Integer | Returns the value which is associated with the currently selected radiobutton                                                |
| Read/write property | psCaption()                                                                                             | String  | Sets or returns the text which is used to label the associated control                                                       |
| Read/write property | psKeyValue(Optional DoEvent As Variant, Optional IgnoreDisable As Variant, Optional NoError As Integer) | String  | Sets or returns the key value of the object. When this value is set the radiobutton with the specified key value is selected |
| Sub                 | pRegEvent(ByVal sEvent As String, ByVal fBasicEvent As Integer)                                         |         | Should not be used by clients! (Registers an event to the error handler)                                                     |

### HRadios4Array

|                    |                                                                     |         |                                                                |
|--------------------|---------------------------------------------------------------------|---------|----------------------------------------------------------------|
| Event              | ChangeEnabled(ByVal Index As Integer)                               |         | Event which is raised when the pfEnabled property changes      |
| Event              | ChangeNoEntries(ByVal Index As Integer)                             |         | Event which is raised when the piNoEntries property changes    |
| Event              | ChangeRadio(ByVal Index As Integer)                                 |         |                                                                |
| Event              | ChangeRadioEnabled(ByVal iIndex As Integer, ByVal Index As Integer) |         | Event which is raised when the pfRadioEnabled property changes |
| Event              | ChangeRadioVisible(ByVal iIndex As Integer, ByVal Index As Integer) |         | Event which is raised when the pfRadioVisible property changes |
| Event              | ChangeVisible(ByVal Index As Integer)                               |         | Event which is raised when the pfVisible property changes      |
| Read only property | pcItem(ByVal Index As Integer)                                      | HRadios | Returns an object reference to the specified HRadios object    |
| Read only property | psName()                                                            | String  | Returns the name of the object                                 |

### HSingleTab

|                    |                 |        |                                                                                                                         |
|--------------------|-----------------|--------|-------------------------------------------------------------------------------------------------------------------------|
| Event              | ChangeEnabled() |        | Event which is raised when the pfEnabled property changes                                                               |
| Event              | ChangeVisible() |        | Event which is raised when the pfVisible property changes                                                               |
| Read only property | pcParent()      | Object | Returns a reference to the parent object of this object. If this reference is Nothing this object is the topmost object |



|                     |                                                                 |         |                                                                                                                                                                                     |
|---------------------|-----------------------------------------------------------------|---------|-------------------------------------------------------------------------------------------------------------------------------------------------------------------------------------|
|                     |                                                                 |         | within the object hierarchy (normally the HWindow object of the associated dialog)                                                                                                  |
| Read only property  | pfControlAvail()                                                | Integer | Returns a value which specifies whether the object can be controlled by the client programmer (This is dependent on the pfVisible and pfEnabled properties and those of its parent) |
| Read only property  | pfEnabled()                                                     | Integer | Returns a value which specifies whether the object is enabled                                                                                                                       |
| Read only property  | pfVisible()                                                     | Integer | Returns a value which specifies whether the object is visible                                                                                                                       |
| Read only property  | psName()                                                        | String  | Returns the name of the object                                                                                                                                                      |
| Read/write property | psCaption()                                                     | String  | Sets or returns the text which is used to label the associated control                                                                                                              |
| Sub                 | pRegEvent(ByVal sEvent As String, ByVal fBasicEvent As Integer) |         | Should not be used by clients! (Registers an event to the error handler)                                                                                                            |

### **HTab**

|                    |                                                                  |            |                                                                                                                                                                                                            |
|--------------------|------------------------------------------------------------------|------------|------------------------------------------------------------------------------------------------------------------------------------------------------------------------------------------------------------|
| Event              | ChangeEnabled()                                                  |            | Event which is raised when the pfEnabled property changes                                                                                                                                                  |
| Event              | ChangeNoEntries()                                                |            | Event which is raised when the piNoEntries property changes                                                                                                                                                |
| Event              | ChangeTab()                                                      |            | Event which is raised when the piTab property changes                                                                                                                                                      |
| Event              | ChangeTabEnabled(ByVal iTab As Integer)                          |            | Event which is raised when the pfTabEnabled property changes                                                                                                                                               |
| Event              | ChangeTabVisible(ByVal iTab As Integer)                          |            | Event which is raised when the pfTabVisible property changes                                                                                                                                               |
| Event              | ChangeVisible()                                                  |            | Returns a value which specifies whether the object is visible                                                                                                                                              |
| Read only property | pcParent()                                                       | Object     | Returns a reference to the parent object of this object. If this reference is Nothing this object is the topmost object within the object hierarchy (normally the HWindow object of the associated dialog) |
| Read only property | pcSingleTab(ByVal iTab As Integer)                               | HSingleTab | a reference to the HSingleTab object associated to the specified Tab                                                                                                                                       |
| Read only property | pfControlAvail()                                                 | Integer    | Returns a value which specifies whether the object can be controlled by the client programmer (This is dependent on the pfVisible and pfEnabled properties and those of its parent)                        |
| Read only property | pfEnabled()                                                      | Integer    | Returns a value which specifies whether the object is enabled                                                                                                                                              |
| Read only property | pfTabEnabled(ByVal iTab As Integer, Optional DoEvent As Variant) | Integer    | Returns a value which specifies whether the specified HSingleTab object is enabled                                                                                                                         |
| Read only property | pfTabVisible(ByVal iTab As Integer, Optional DoEvent As Variant) | Integer    | Returns a value which specifies whether the specified HSingleTab object is visible                                                                                                                         |
| Read only property | pfVisible()                                                      | Integer    | Returns a value which specifies whether the object is visible                                                                                                                                              |
| Read only property | piNoEntries()                                                    | Integer    | Returns the number of entries of the object                                                                                                                                                                |
| Read only property | piSetValue(ByVal iTab As Integer)                                | Integer    | Returns the value of a specified option index (Not necessarily the current one)                                                                                                                            |
| Read only property | piTabFromValue(ByVal iValue As Integer)                          | Integer    | Returns the Tab index from a specified value                                                                                                                                                               |

|                     |                                                                                                         |         |                                                                                                                      |
|---------------------|---------------------------------------------------------------------------------------------------------|---------|----------------------------------------------------------------------------------------------------------------------|
| Read only property  | psCaption()                                                                                             | String  | Sets or returns the text which is used to label the associated control                                               |
| Read only property  | psName()                                                                                                | String  | Returns the name of the object                                                                                       |
| Read only property  | psSetKeyValue(ByVal iTab As Integer)                                                                    | String  | Returns the key value of a specified Tab index (Not necessarily the current one)                                     |
| Read/write property | piTab(Optional DoEvent As Variant, Optional IgnoreDisable As Variant, Optional NoError As Integer)      | Integer | Sets or returns the index of the currently selected Tab                                                              |
| Read/write property | piValue(Optional DoEvent As Variant, Optional IgnoreDisable As Variant, Optional NoError As Integer)    | Integer | Returns the value which is associated with the currently selected Tab                                                |
| Read/write property | psKeyValue(Optional DoEvent As Variant, Optional IgnoreDisable As Variant, Optional NoError As Integer) | String  | Sets or returns the key value of the object. When this value is set the Tab with the specified key value is selected |
| Sub                 | pRegEvent(ByVal sEvent As String, ByVal fBasicEvent As Integer)                                         |         | Should not be used by clients! (Registers an event to the error handler)                                             |

## HWNDow

|       |                                                                                                      |  |                                                                           |
|-------|------------------------------------------------------------------------------------------------------|--|---------------------------------------------------------------------------|
| Event | ActivateWindow()                                                                                     |  | Event which is raised when the associated window is activated             |
| Event | BeforeWindowVisible()                                                                                |  | Event which is raised before the associated Window is shown on the screen |
| Event | ChangeEnabled()                                                                                      |  | Event which is raised when the pfEnabled property changes                 |
| Event | ChangeUserIF()                                                                                       |  | Event which is raised when the pfUserIF property changes                  |
| Event | ChangeVisible()                                                                                      |  | Event which is raised when the pfVisible property changes                 |
| Event | CloseWindow(ByRef Cancel As Integer, ByVal Mode As Integer)                                          |  | Event which is raised when the window is closed                           |
| Event | KeyDownWindow(ByVal KeyCode As Integer, ByVal Shift As Integer)                                      |  | Event which is raised when a key is pressed on the window                 |
| Event | MouseDown(ByVal Button As Integer, ByVal Shift As Integer, ByVal iX As Integer, ByVal iY As Integer) |  | Event which is raised when the mouse is pressed on the window             |
| Event | MouseMove(ByVal Button As Integer, ByVal Shift As Integer,                                           |  | Event which is raised when the mouse moves on the window                  |

|                     |                                                                                                    |         |                                                                                                                                                                                                                                                  |
|---------------------|----------------------------------------------------------------------------------------------------|---------|--------------------------------------------------------------------------------------------------------------------------------------------------------------------------------------------------------------------------------------------------|
|                     | ByVal iX As Integer, ByVal iY As Integer)                                                          |         |                                                                                                                                                                                                                                                  |
| Event               | MouseUp(ByVal Button As Integer, ByVal Shift As Integer, ByVal iX As Integer, ByVal iY As Integer) |         | Event which is raised when the mouse is released on the window                                                                                                                                                                                   |
| Event               | NowWindowVisible()                                                                                 |         | Event which is raised after the associated Window is shown on the screen                                                                                                                                                                         |
| Event               | ResizeWindow()                                                                                     |         | Event which is raised when the window is resized                                                                                                                                                                                                 |
| Read only property  | pcParent()                                                                                         | Object  | Returns a reference to the parent object of this object. If this reference is Nothing this object is the topmost object within the object hierarchy (normally the HWindow object of the associated dialog)                                       |
| Read only property  | pfControlAvail()                                                                                   | Integer | Returns a value which specifies whether the object can be controlled by the client programmer (This is dependent on the pfVisible and pfEnabled properties and those of its parent)                                                              |
| Read only property  | pfEnabled()                                                                                        | Integer | Returns a value which specifies whether the object is enabled                                                                                                                                                                                    |
| Read only property  | pfWindowSizable()                                                                                  | Integer | Returns a value which defines whether the associated window is sizeable                                                                                                                                                                          |
| Read only property  | piClientAreaXOffset()                                                                              | Integer | Returns a value which defines the offset of the windows client from the window in x-direction in pixels                                                                                                                                          |
| Read only property  | piClientAreaYOffset()                                                                              | Integer | Returns a value which defines the offset of the windows client from the window in y-direction in pixels                                                                                                                                          |
| Read only property  | pHWnd()                                                                                            | Long    | Returns the associated windows window handle. If there is no associated window this handle is zero                                                                                                                                               |
| Read only property  | psName()                                                                                           | String  | Returns the name of the object                                                                                                                                                                                                                   |
| Read only property  | psOwnerClass()                                                                                     | String  | Returns the name of the class to which the window belongs                                                                                                                                                                                        |
| Read/write property | pfHideForm()                                                                                       | Integer | Sets or returns a value which defines whether the associated window should be hidden. the associated window is neither unloaded nor the event CloseWindow is raised. This property can be used to temporarily hide a window without unloading it |
| Read/write property | pfRestoreWindowPos()                                                                               | Integer | Sets or returns a value which defines whether the window position, its size and window state is restored when the window is displayed again after it has been closed                                                                             |
| Read/write property | pfUserIF()                                                                                         | Integer | Sets or returns a value which defines whether the associated window should be shown on screen. A window is only displayed under the following condition: pfUserIF=TRUE, pfVisible=TRUE, pfHideForm=FALSE                                         |
| Read/write property | pfVisible()                                                                                        | Integer | Returns a value which specifies whether the object is visible                                                                                                                                                                                    |
| Read/write property | plColor()                                                                                          | Long    | Sets or returns the color of the associated window                                                                                                                                                                                               |
| Read/write property | pHWndParentWindow()                                                                                | Long    | Returns the window handle of the parent window of this window. If this window is a standalone window this handle is zero.                                                                                                                        |
| Read/write property | psCaption()                                                                                        | String  | Sets or returns the text which is used to label the associated control                                                                                                                                                                           |
| Read/write property | psPicture()                                                                                        | String  | Sets or returns the file name of a bitmap image which is displayed on this window. The following formats are supported: BMP, ICO, CUR, RLE, WMF, EMF, GIF, JPG                                                                                   |
| Read/write property | psTag()                                                                                            | String  | Sets or returns the Tag property of this object. The Tag property can be used to communicate with the associated                                                                                                                                 |

|          |                                                                                                                                                                           |         |                                                                                                                                 |
|----------|---------------------------------------------------------------------------------------------------------------------------------------------------------------------------|---------|---------------------------------------------------------------------------------------------------------------------------------|
|          |                                                                                                                                                                           |         | window (internal use only)                                                                                                      |
| Function | piGetWindowPosition(ByRef iX As Integer, ByRef iY As Integer, ByRef iDX As Integer, ByRef iDY As Integer, ByRef iWindowState As Integer)                                  | Integer | A method which returns the associated windows position, size and window state. Only valid when pfVisible=TRUE and pfUserIF=TRUE |
| Function | piSetWindowPosition(ByVal iX As Integer, ByVal iY As Integer, ByVal iDX As Integer, ByVal iDY As Integer, ByVal iWindowState As Integer, ByVal fCheckPosition As Integer) | Integer | A method which sets the associated windows position, size and window state. Only valid when pfVisible=TRUE and pfUserIF=TRUE    |
| Sub      | pActivateMainWindow()                                                                                                                                                     |         | Method which activates the associated window                                                                                    |
| Sub      | pClose(ByRef Cancel As Integer, ByVal iMode As Integer)                                                                                                                   |         | Method which closes the associated window                                                                                       |
| Sub      | pRegEvent(ByVal sEvent As String, ByVal fBasicEvent As Integer)                                                                                                           |         | Should not be used by clients! (Registers an event to the error handler)                                                        |
| Sub      | pSetFocus()                                                                                                                                                               |         | Method which sets the focus to the associated window. Works only if the associated window is visible on screen                  |

### HLut

|                    |                                                                      |        |                                                                                                                                                                                                            |
|--------------------|----------------------------------------------------------------------|--------|------------------------------------------------------------------------------------------------------------------------------------------------------------------------------------------------------------|
| Event              | AutoLUT(ByRef Cancel As Integer)                                     |        | Event which is raised when the user presses the AutoLUT key                                                                                                                                                |
| Event              | ChangeEnabled()                                                      |        | Event which is raised when the pfEnabled property changes                                                                                                                                                  |
| Event              | ChangeVisible()                                                      |        | Event which is raised when the pfVisible property changes                                                                                                                                                  |
| Event              | CursorsChanged(ByVal LowerCursor As Long, ByVal UpperCursor As Long) |        | Event which is raised when either of the two Lut cursors have been changed                                                                                                                                 |
| Event              | LimitsChanged(ByVal iSize As Integer)                                |        | Event which is raised when the the LUT limits changes                                                                                                                                                      |
| Event              | LowerCursorChanged(ByVal LowerCursor As Long)                        |        | Event which is raised when the lower cursor changes                                                                                                                                                        |
| Event              | Resize()                                                             |        | Event which is raised when the Lut control is resized                                                                                                                                                      |
| Event              | UpperCursorChanged(ByVal UpperCursor As Long)                        |        | Event which is raised when the upper cursor changes                                                                                                                                                        |
| Read only property | pcParent()                                                           | Object | Returns a reference to the parent object of this object. If this reference is Nothing this object is the topmost object within the object hierarchy (normally the HWindow object of the associated dialog) |

|                     |                                                                   |         |                                                                                                                                                                                     |
|---------------------|-------------------------------------------------------------------|---------|-------------------------------------------------------------------------------------------------------------------------------------------------------------------------------------|
| Read only property  | pfControlAvail()                                                  | Integer | Returns a value which specifies whether the object can be controlled by the client programmer (This is dependent on the pfVisible and pfEnabled properties and those of its parent) |
| Read only property  | pfEnabled()                                                       | Integer | Returns a value which specifies whether the object is enabled                                                                                                                       |
| Read only property  | pfVisible()                                                       | Integer | Returns a value which specifies whether the object is visible                                                                                                                       |
| Read only property  | piLUTSize()                                                       | Integer | Returns a value which specifies the LUTSize. Possible values are defined in the enumeration LUTSize                                                                                 |
| Read only property  | plMinCursorDiff()                                                 | Long    | Returns the minimum difference between lower and upper value (cursor)                                                                                                               |
| Read only property  | plMult()                                                          | Long    | For 16x LUT types the data specified and displayed with the LUT tool have to be multiplied by plMult to get the values valid for image data                                         |
| Read only property  | psName()                                                          | String  | Returns the name of the object                                                                                                                                                      |
| Read/write property | piAutoOption()                                                    | Integer |                                                                                                                                                                                     |
| Read/write property | plLowerValue()                                                    | Long    | Sets or returns a value which defines the lower value (lower cursor) of the object                                                                                                  |
| Read/write property | plUpperValue()                                                    | Long    | Sets or returns a value which defines the upper value (upper cursor) of the object                                                                                                  |
| Read/write property | psCaption()                                                       | String  | Sets or returns the text which is used to label the associated control                                                                                                              |
| Sub                 | pRegEvent(ByVal sEvent As String, ByVal fBasicEvent As Integer)   |         | Should not be used by clients! (Registers an event to the error handler)                                                                                                            |
| Sub                 | pSetAuto()                                                        |         | Method which executes the Auto LUT function                                                                                                                                         |
| Sub                 | pSetCursors(ByVal lLowerValue As Long, ByVal lUpperValue As Long) |         | Method which sets both values, upper and lower value (cursor)                                                                                                                       |

## HImageArea

|                     |                   |         |                                                                                                                                                                                                            |
|---------------------|-------------------|---------|------------------------------------------------------------------------------------------------------------------------------------------------------------------------------------------------------------|
| Event               | ChangeCenter()    |         | Changes the zoom center of the image                                                                                                                                                                       |
| Event               | ChangeEnabled()   |         | Event which is raised when the pfEnabled property changes                                                                                                                                                  |
| Event               | ChangeVisible()   |         | Event which is raised when the pfVisible property changes                                                                                                                                                  |
| Event               | ChangeZoom()      |         | Event which is raised when the zoom factor of the image changes                                                                                                                                            |
| Read only property  | pcParent()        | Object  | Returns a reference to the parent object of this object. If this reference is Nothing this object is the topmost object within the object hierarchy (normally the HWindow object of the associated dialog) |
| Read only property  | pfControlAvail()  | Integer | Returns a value which specifies whether the object can be controlled by the client programmer (This is dependent on the pfVisible and pfEnabled properties and those of its parent)                        |
| Read only property  | pfEnabled()       | Integer | Returns a value which specifies whether the object is enabled                                                                                                                                              |
| Read only property  | pfVisible()       | Integer | Returns a value which specifies whether the object is visible                                                                                                                                              |
| Read only property  | piPRFDirection()  | Integer | Sets or returns a value which defines the quick profile direction. Possible values are HORINTEGRPROFILE and VERINTEGRPROFILE                                                                               |
| Read only property  | plHWndImageArea() | Long    | Window handle of the window where the image is displayed                                                                                                                                                   |
| Read only property  | psName()          | String  | Returns the name of the object                                                                                                                                                                             |
| Read/write property | plZoom()          | Single  | Sets or returns the current zooming factor of the image                                                                                                                                                    |

|                     |                                                                                                           |         |                                                                                                                 |
|---------------------|-----------------------------------------------------------------------------------------------------------|---------|-----------------------------------------------------------------------------------------------------------------|
| Read/write property | piROIType()                                                                                               | Integer | Sets or returns a value which defines the ROI Type. Possible values are defined in the enumeration ROIType      |
| Read/write property | psCaption()                                                                                               | String  | Sets or returns the text which is used to label the associated control                                          |
| Sub                 | pEnlargeROI(ByVal fDirection As Integer)                                                                  |         | Enlarges the ROI in the specified direction. Possible values are defined in the enumeration EnlargeDirection    |
| Sub                 | pGetareImgToDisplay(ByRef iX As Integer, ByRef iY As Integer, ByRef iDX As Integer, ByRef iDY As Integer) |         | Returns the area of the displayed image                                                                         |
| Sub                 | pGetareROI(ByRef iX As Integer, ByRef iY As Integer, ByRef iDX As Integer, ByRef iDY As Integer)          |         | Returns the ROI area                                                                                            |
| Sub                 | pGetfptCenter(ByRef X As Single, ByRef Y As Single)                                                       |         | Returns the zooming center point                                                                                |
| Sub                 | pGetpntPicWindow(ByRef X As Integer, ByRef Y As Integer)                                                  |         | Returns the size of the window which is used to display the image                                               |
| Sub                 | pGetpntWindow(ByRef X As Integer, ByRef Y As Integer)                                                     |         | Returns the size of the window which is used to display the image including scroll bars and empty area (if any) |
| Sub                 | pGetwndROI(ByRef Bottom As Integer, ByRef Left As Integer, ByRef Right As Integer, ByRef Top As Integer)  |         | Returns the window size and location which corresponds the the ROI                                              |
| Sub                 | pLetareROI(ByVal iX As Integer, ByVal iY As Integer, ByVal iDX As Integer, ByVal iDY As Integer)          |         | Sets the ROI area                                                                                               |
| Sub                 | pLetfptCenter(ByVal X As Single, ByVal Y As Single)                                                       |         | Sets the zooming center point                                                                                   |
| Sub                 | pRegEvent(ByVal sEvent As String, ByVal fBasicEvent As Integer)                                           |         | Should not be used by clients! (Registers an event to the error handler)                                        |

### **HEditString4Array**

|       |                                       |  |                                                           |
|-------|---------------------------------------|--|-----------------------------------------------------------|
| Event | ChangeEnabled(ByVal Index As Integer) |  | Event which is raised when the pfEnabled property changes |
| Event | ChangeText(ByVal I Index As Integer)  |  | Event which is raised when the psText property changes    |

|                    |                                       |          |                                                              |
|--------------------|---------------------------------------|----------|--------------------------------------------------------------|
| Event              | ChangeVisible(ByVal Index As Integer) |          | Event which is raised when the pfVisible property changes    |
| Read only property | pcItem(ByVal Index As Integer)        | HEditing | Returns an object reference to the specified HCommand object |
| Read only property | psName()                              | String   | Returns the name of the object                               |

### **HWindow20Array**

|       |                                                                                                                              |  |                                                                |
|-------|------------------------------------------------------------------------------------------------------------------------------|--|----------------------------------------------------------------|
| Event | ActivateWindow(ByVal Index As Integer)                                                                                       |  | Event which is raised when a window is activated               |
| Event | BeforeWindowVisible(ByVal Index As Integer)                                                                                  |  | Event which is raised before window is visible                 |
| Event | ChangeEnabled(ByVal Index As Integer)                                                                                        |  | Event which is raised when the pfEnable property changes       |
| Event | ChangeUserIF(ByVal Index As Integer)                                                                                         |  | Event which is raised when the pfUserIF property changes       |
| Event | ChangeVisible(ByVal Index As Integer)                                                                                        |  | Event which is raised when the pfVisible property changes      |
| Event | CloseWindow(ByVal Index As Integer, ByRef Cancel As Integer, ByVal Mode As Integer)                                          |  | Event which is raised when the Window is closed                |
| Event | KeyDownWindow (ByVal Index As Integer, ByVal KeyCode As Integer, ByVal Shift As Integer)                                     |  | Event which is raised when a key is pressed on the window      |
| Event | MouseDown(ByVal Index As Integer, ByVal Button As Integer, ByVal Shift As Integer, ByVal iX As Integer, ByVal iY As Integer) |  | Event which is raised when the mouse is pressed on the window  |
| Event | MouseMove(ByVal Index As Integer, ByVal Button As Integer, ByVal Shift As Integer, ByVal iX As Integer, ByVal iY As Integer) |  | Event which is raised when the mouse is moved on the window    |
| Event | MouseUp(ByVal Index As Integer, ByVal Button As Integer, ByVal Shift As Integer, ByVal iX As Integer, ByVal iY As Integer)   |  | Event which is raised when the mouse is released on the window |
| Event | NowWindowVisible(ByVal Index As Integer)                                                                                     |  | Event which is raised when the window is getting visible       |

|                    |                                      |         |                                                             |
|--------------------|--------------------------------------|---------|-------------------------------------------------------------|
| Event              | ResizeWindow(ByVal Index As Integer) |         | Event which is raised when the window is resized            |
| Read only property | pcItem(ByVal Index As Integer)       | HWindow | Returns an object reference to the specified HWindow object |
| Read only property | psName()                             | String  | Returns the name of the object                              |

### IHCall2Appl

|          |                                                                              |      |                                                                                             |
|----------|------------------------------------------------------------------------------|------|---------------------------------------------------------------------------------------------|
| Function | lGetMainColor()                                                              | Long | Returns the applications main color                                                         |
| Function | lhWndClientWindow()                                                          | Long | Returns the handle to the applications client area window                                   |
| Function | lhWndMainWindow()                                                            | Long | Returns the handle to the applications main window                                          |
| Sub      | AutoActionAfterAcq()                                                         |      | Executes auto action after acquisition                                                      |
| Sub      | AutoActionBeforeAcq(ByVal fDisableAutoInquiry As Integer)                    |      | Executes auto action before acquisition                                                     |
| Sub      | DisablePanelMessage(ByVal fDisablePanelMessage As Integer)                   |      | Enables or disables the panel message on the applications window                            |
| Sub      | EnableMainWindow(ByVal fEnabled As Integer)                                  |      | Enables or disables the applications main window                                            |
| Sub      | EnableSequenceControls(ByVal fEnable As Integer)                             |      | Enables or disables the sequence controls on the applications window                        |
| Sub      | GetImageScaling(ByVal iImg As Integer)                                       |      | Assigns image scaling information to the current image according the current system scaling |
| Sub      | GetImageStatus(ByVal iImg As Integer, ByVal fIncludeCameraStatus As Integer) |      | Assigns image status information to the current image according the current status          |
| Sub      | SetMainColor(ByVal lMainColor As Long)                                       |      | Sets the applications main window color                                                     |

### IHCall2Cam

|          |                                                                              |         |                                                                                         |
|----------|------------------------------------------------------------------------------|---------|-----------------------------------------------------------------------------------------|
| Function | CameraHasMechanicShutter()                                                   | Integer | Returns an flag which defines whether the camera has a mechanical shutter               |
| Function | fAcqCanBeStopped()                                                           | Integer |                                                                                         |
| Function | iAcqModeForPCTest()                                                          | Integer |                                                                                         |
| Sub      | AbortCamera()                                                                |         | Aborts the current camera image acquisition                                             |
| Sub      | AbortCameraSingleExp()                                                       |         | Aborts a single exposure of the camera                                                  |
| Sub      | AboveThresholdCalculated(ByVal iAcqMode As Integer, ByVal sString As String) |         | Indicates that the value above threshold has been calculated                            |
| Sub      | CameraSuitableForBacksub()                                                   |         | Returns an flag which defines whether the camera is suitable for background subtraction |
| Sub      | ChangeAcqMode(ByVal iAcqMode As Integer)                                     |         | Indicates that the current AcqMode has changed                                          |



|     |                                                                                                                                                                                  |  |                                                                                                          |
|-----|----------------------------------------------------------------------------------------------------------------------------------------------------------------------------------|--|----------------------------------------------------------------------------------------------------------|
| Sub | EnableCameraEndResponse(ByVal fEnable As Integer)                                                                                                                                |  | Enables or disables the cameras end response                                                             |
| Sub | ExternalTriggerElapsed(ByVal iAcqMode As Integer, ByVal lElapsed As Long)                                                                                                        |  | Indicates that an external trigger has been elapsed                                                      |
| Sub | GetStopStatus(ByRef ftExpTime As Single, ByRef iTrigger As Integer, ByRef iExpStatus As Integer)                                                                                 |  | Gets the stop status of the camera                                                                       |
| Sub | IndicateProgress(ByVal iAcqMode As Integer, ByVal ftPercent As Single, ByVal sOut As String)                                                                                     |  | Indicates the progress of an acquisition                                                                 |
| Sub | Message(ByVal iAcqMode As Integer, ByVal sMessage As String)                                                                                                                     |  | Indicates a message                                                                                      |
| Sub | RestoreAcqControls(ByVal iAcqMode As Integer)                                                                                                                                    |  | Restore the live mode controls to its initial values (Which had been present before SetLiveControlsToPC) |
| Sub | SetAcqControlsToPC(ByVal iAcqMode As Integer)                                                                                                                                    |  | Sets the live mode controls to the values which exists in photon counting mode                           |
| Sub | SetBackgroundParms(ByVal iSet As Integer, ByVal sCameraSection As String, ByVal lNrExposures As Long, ByVal ftExposureTime As Single, ByVal fDoCloseMechanic Shutter As Integer) |  | Set the camera to values which are used for background subtraction                                       |
| Sub | SetCamDlgVisible (ByRef iPrevState As Integer)                                                                                                                                   |  | Sets the camera dialog to visible                                                                        |
| Sub | SetClearFBOnStart (ByVal fClearFBOnStart As Integer, ByVal iAcqMode As Integer)                                                                                                  |  |                                                                                                          |
| Sub | StartCamera(ByVal iMode As Integer, ByVal fWait As Integer)                                                                                                                      |  | Starts the camera                                                                                        |
| Sub | StopCamera(ByVal fWait As Integer)                                                                                                                                               |  | Stops the camera                                                                                         |

|     |                                                   |  |                                                                                      |
|-----|---------------------------------------------------|--|--------------------------------------------------------------------------------------|
| Sub | SwitchOffRTBS()                                   |  | Switched off real time backsub                                                       |
| Sub | SynchronizeCamera(ByVal ftExposureTime As Single) |  | Synchronize the camera. As a result a new image should be started now                |
| Sub | UpdateCameraParams()                              |  | Informs the HAcq object about the current camera parameters relevant for acquisition |

### IHCall2Exttrig

|     |                                                                                                      |  |                               |
|-----|------------------------------------------------------------------------------------------------------|--|-------------------------------|
| Sub | DoExtExposure(ByVal ftExpTime As Single)                                                             |  | Executes an external exposure |
| Sub | EndTrig()                                                                                            |  | Ends a trigger                |
| Sub | SetupExtTrig(ByVal iMode As Integer, ByVal fPolarityPositive As Integer, ByVal ftInterval As Single) |  | Setup external triggering     |
| Sub | StartTrig()                                                                                          |  | Starts an external trigger    |

### IHCall2Licence

|          |                          |         |                                                                           |
|----------|--------------------------|---------|---------------------------------------------------------------------------|
| Function | fLicenceForAcquisition() | Integer | Returns a flag which defines whether a licence for acquisition is present |
| Function | fLicenceForSave()        | Integer | Returns a flag which defines whether a licence for Save is present        |

### IHCall2UserFunc

|     |                                                                                                                                                                          |  |                        |
|-----|--------------------------------------------------------------------------------------------------------------------------------------------------------------------------|--|------------------------|
| Sub | UserFunction(ByVal iIndex As Integer, ByVal fAppendOutString As Integer, ByVal fGetMemoryProperties As Integer, Optional fStop As Variant, Optional sOutBack As Variant) |  | Executes user function |
|-----|--------------------------------------------------------------------------------------------------------------------------------------------------------------------------|--|------------------------|

### IHCall2LUTControl

|     |                                                                               |                                                                   |                                |
|-----|-------------------------------------------------------------------------------|-------------------------------------------------------------------|--------------------------------|
| Sub | GetLUTSizeAndColor(ByRef iLutSize As Integer, ByRef iLutColor As Integer)     |                                                                   | Returns the LUT size and color |
| Sub | GetLUTValues(ByRef lLower As Long, ByRef lUpper As Long, ByRef lMult As Long) |                                                                   | Returns the LUT values         |
| Sub | SetAuto()                                                                     |                                                                   | Executes Auto LUT              |
| Sub | SetHistogram(ByRef lHistogram())                                              | Long, ByVal iHistogramSize As Integer, ByVal iHistogramBinsize As | Sets the histogram             |

|     |                                                                        |                                                                                                 |                                                    |
|-----|------------------------------------------------------------------------|-------------------------------------------------------------------------------------------------|----------------------------------------------------|
|     |                                                                        | Integer,<br>ByVal<br>iHistogramDivideFactor As Integer,<br>ByVal<br>INrHistogramPixels As Long) |                                                    |
| Sub | SetZeroLower(ByVal fZeroLower)                                         |                                                                                                 |                                                    |
| Sub | UpdateLUTFromImage(ByVal iImage As Integer, ByVal fDisplay As Integer) |                                                                                                 | Sets the LUT parameters valid in the current image |

### IHCall2Sequence

|          |                                                                                                      |         |                                                     |
|----------|------------------------------------------------------------------------------------------------------|---------|-----------------------------------------------------|
| Function | fPSeqGetMask(ByVal sFile As String, ByRef sMask As String, ByRef INr As Long, ByRef iPrf As Integer) | Integer | Gets the mask string for the specified filename     |
| Function | fSeqDisplaySamplePlus1()                                                                             | Integer | Displays the previous sample                        |
| Function | iCorrDirection()                                                                                     | Integer | Returns the correction direction                    |
| Function | iProfileNo()                                                                                         | Integer | Returns the profile number                          |
| Function | iSeqProcessing()                                                                                     | Integer | Returns the sequence processing mode                |
| Function | SeqGetCurrentSample()                                                                                | Long    | Returns the current sample                          |
| Sub      | CheckAutoFixpoint(ByVal fAutoFixpoint As Integer)                                                    |         | Sets the checkbox value for Auto Fixpoint           |
| Sub      | CheckExcludeSample(ByVal fExcludeSample As Integer)                                                  |         | Sets the checkbox value for Exclude Sample          |
| Sub      | PSeqCheckAndLoad1stProfile(ByVal sFullName As String)                                                |         | Executes check and load first profile               |
| Sub      | SeqDisplayFirstSample()                                                                              |         | Displays the first sample                           |
| Sub      | SeqDisplaySample(ByVal INr As Long)                                                                  |         | Displays the specified sample                       |
| Sub      | SeqSingleAcqEnded(IC As Long)                                                                        |         |                                                     |
| Sub      | SetProfileAnalysis()                                                                                 |         | Shows the profile analysis window                   |
| Sub      | ValueExcludedSamples(ByVal IExcludedSamples As Long)                                                 |         | Returns the number of excluded samples              |
| Sub      | ValueFixPoint(ByVal ftFixPoint As Single)                                                            |         | Returns the number of fix points                    |
| Sub      | ValueMeanProcess                                                                                     |         | Returns the mean value calculated during processing |

|     |                                                        |  |                                                             |
|-----|--------------------------------------------------------|--|-------------------------------------------------------------|
|     | ing(ByVal ftMean As Single)                            |  |                                                             |
| Sub | ValueSDProcessing(ByVal ftSD As Single)                |  | Returns the standard deviation calculated during processing |
| Sub | ValueUndefinedSamples(ByVal IUndefinedSamples As Long) |  | Returns the number of undefined samples                     |
| Sub | ValueValidSamples(ByVal IValidSamples As Long)         |  | Returns the number if valid samples                         |

### IHCall2AcqControl

|          |                                             |         |                                                                                                                         |
|----------|---------------------------------------------|---------|-------------------------------------------------------------------------------------------------------------------------|
| Function | iAcqControl()                               | Integer | Returns a flag which defines the current acquisition control. Possible values are defined in the enumeration AcqControl |
| Sub      | SetAcqControl(ByVal iAcqControl As Integer) |         | Sets a flag which defines the current acquisition control. Possible values are defined in the enumeration AcqControl    |

### IhCall2ExtDevs

|          |                                                                          |         |                                                                                             |
|----------|--------------------------------------------------------------------------|---------|---------------------------------------------------------------------------------------------|
| Function | fSystemCanCloseAutomatically(ByRef sDevicesClosed As String)             | Integer | Returns a value which defines whether the system can be closed automatically                |
| Function | iPostTriggerTime()                                                       | Integer | Returns the post trigger time                                                               |
| Function | TriggerSetup(ByVal ITriggerCount As Long)                                | Integer | Executes trigger setup                                                                      |
| Function | TriggerStatus(ByRef fFinished As Integer, ByRef ICountsExecuted As Long) | Integer | Returns the trigger status                                                                  |
| Function | TriggerStop()                                                            | Integer | Stops the current triggering                                                                |
| Sub      | CloseSystem(ByVal iClose As Integer)                                     |         | Closes the whole system. This can include mechanical shutter spectrograph slit and MCP gain |

### IhCall2Shutdown

|     |            |  |                                 |
|-----|------------|--|---------------------------------|
| Sub | ShutDown() |  | Executes shutdown of the system |
|-----|------------|--|---------------------------------|

### IHCall2TransAbs

|     |                 |  |                     |
|-----|-----------------|--|---------------------|
| Sub | CloseShutters() |  | Closes the shutters |
| Sub | OpenShutters()  |  | Opens the shutters  |

### IHCall2MC

|          |                             |         |  |
|----------|-----------------------------|---------|--|
| Function | SetMC(ByVal iMC As Integer) | Integer |  |
|----------|-----------------------------|---------|--|

### HProfileScalingData

|                    |                                                         |         |                                                                      |
|--------------------|---------------------------------------------------------|---------|----------------------------------------------------------------------|
| Read only property | pftScale()                                              | Single  | Returns the scaling factor                                           |
| Read only property | pftValue(iEntry As Integer, Optional sError As Variant) | Single  | Returns the value of a given index                                   |
| Read only property | piType()                                                | Integer | Returns the type (linear/table)                                      |
| Read only property | psOrigin()                                              | String  | Returns the scaling origin                                           |
| Read only property | psScalingFile()                                         | String  | Returns the scaling file name                                        |
| Read only property | psUnit()                                                | String  | Returns the unit                                                     |
| Function           | gfCheckSwapScaling()                                    | Integer | Swaps the scaling and profile data in case the scaling is descending |
| Function           | pfCreateDiffPoyno                                       | Single, | Create differential polynomial                                       |

|          |                                                                                                                                                                                             |                                                                                                          |                                                                                    |
|----------|---------------------------------------------------------------------------------------------------------------------------------------------------------------------------------------------|----------------------------------------------------------------------------------------------------------|------------------------------------------------------------------------------------|
|          | mial(ByVal iOrder As Integer, ByRef ftCoeff())                                                                                                                                              | ByVal iNrValidChannels As Integer, ByVal sUnit As String, Optional sError As Variant) As Integer         |                                                                                    |
| Function | pfCreateIntegPolynomial(ByVal iOrder As Integer, ByRef ftCoeff())                                                                                                                           | Single, ByVal iNrValidChannels As Integer, ByVal sUnit As String, Optional sError As Variant) As Integer | Create integral polynomial                                                         |
| Function | pfGetArrayOfValues(ByRef ftArray())                                                                                                                                                         | Single, ByVal iEntries As Integer, Optional sError As Variant) As Integer                                | Returns an array of values                                                         |
| Function | pfReadScalingTable(ByVal sFileName As String, ByVal sOffset As String, ByVal fCheck As Integer, ByVal sUnit As String, Optional sError As Variant, Optional varCheckFromChannel As Variant) | Integer                                                                                                  | Reads a scaling table from file                                                    |
| Function | pfSetLinearData(ByVal ftScale As Single, ByVal sUnit As String, Optional sError As Variant)                                                                                                 | Integer                                                                                                  | Sets linear scaling                                                                |
| Function | pfSetScaling(ByRef psd As HProfileScalingData, Optional sError As Variant)                                                                                                                  |                                                                                                          | Sets the scaling data of this object identical to the data of the specified object |
| Function | pfSetTableData(ByRef ftTable())                                                                                                                                                             | Single, ByVal iEntries As                                                                                | Sets table scaling                                                                 |

|          |                                                                                                               |                                                                                                                  |                                                                         |
|----------|---------------------------------------------------------------------------------------------------------------|------------------------------------------------------------------------------------------------------------------|-------------------------------------------------------------------------|
|          |                                                                                                               | Integer, ByVal sUnit As String, Optional sError As Variant, Optional varCheck FromChannel As Variant) As Integer |                                                                         |
| Function | pftProfileLocation FT(ByVal fScaled As Integer, ByVal ft As Single)                                           | Single                                                                                                           | Returns the profile location (floating point)                           |
| Function | pfValueExist(ByVal iEntry As Integer)                                                                         | Integer                                                                                                          | Returns a flag whether or not the value at the specified location exist |
| Function | piMaxEntries()                                                                                                | Integer                                                                                                          | Returns the maximum number of entries                                   |
| Function | pSaveScalingFile(ByVal sFile As String, Optional sError As Variant)                                           | Integer                                                                                                          | Saves the scaling data to file                                          |
| Function | psScalingInfo()                                                                                               | String                                                                                                           | Returns general scaling info                                            |
| Sub      | pGetMinAndMax(ByVal iLower As Integer, ByVal iUpper As Integer, ByRef ftMin As Single, ByRef ftMax As Single) |                                                                                                                  | gets minimum and maximum value                                          |
| Sub      | pLocationToIndex(ByVal ftLocation As Single, ByRef ftIndex As Single, ByVal fDisplayScaled As Integer)        |                                                                                                                  | Returns the index corresponding to the given location                   |

### **HSystemScalingData**

|                    |     |                     |           |
|--------------------|-----|---------------------|-----------|
| Read only property | X() | HProfileScalingData | X Scaling |
| Read only property | Y() | HProfileScalingData | Y Scaling |

### **HImageScalingData**

|                    |                                                                    |                     |                                                                            |
|--------------------|--------------------------------------------------------------------|---------------------|----------------------------------------------------------------------------|
| Read only property | X()                                                                | HProfileScalingData | X Scaling                                                                  |
| Read only property | Y()                                                                | HProfileScalingData | Y Scaling                                                                  |
| Function           | pfSetScaling(isd As HImageScalingData, Optional sError As Variant) | Integer             | Sets all scaling data of this object to the values of the specified object |

## HPRFParametersData

|                     |                                                                                                                                                                                       |                                                                          |                                                                  |
|---------------------|---------------------------------------------------------------------------------------------------------------------------------------------------------------------------------------|--------------------------------------------------------------------------|------------------------------------------------------------------|
| Read only property  | pfDisplay()                                                                                                                                                                           | Integer                                                                  | Defines whether the specified profile is displayed               |
| Read only property  | pfExist()                                                                                                                                                                             | Integer                                                                  | Defines whether the specified profile exists                     |
| Read only property  | pfMinGreaterZero()<br>( )                                                                                                                                                             | Single                                                                   | Returns the smallest value > 0                                   |
| Read only property  | piNrData()                                                                                                                                                                            | Integer                                                                  | Returns the number of data                                       |
| Read only property  | piType()                                                                                                                                                                              | Integer                                                                  | Returns the type of a profile                                    |
| Read only property  | plColor()                                                                                                                                                                             | Long                                                                     | Returns the color of a profile                                   |
| Read only property  | ppsdScaling()                                                                                                                                                                         | HProfileScalingData                                                      | Returns the associated HProfileScalingData                       |
| Read only property  | psImgStatusShort()                                                                                                                                                                    | String                                                                   | Returns the associated status                                    |
| Read/write property | pfData(ByVal iData As Integer, Optional sError As Variant)                                                                                                                            | Single                                                                   | Returns a single data value                                      |
| Function            | pfGetArrayOfData (ByRef ftData())                                                                                                                                                     | Single, ByVal iNrData As Integer, Optional sError As Variant) As Integer | Returns an array of data                                         |
| Function            | pfLoadPRF(ByRef sCompleteFile As String, ByVal fInquireFileName As Integer, ByRef sMessage As String, ByVal fReadData As Integer)                                                     | Integer                                                                  | Loads a profile from file                                        |
| Function            | pfSearchValue(ByVal fScaled As Integer, ByVal iStartIndex As Integer, ByVal iEndIndex As Integer, ByVal iStep As Integer, ByVal ftSearchVal As Single, ByRef ftScaledValue As Single) | Integer                                                                  | Searches a value within a profile                                |
| Function            | pfProfileLocation FT(ByVal fScaled As Integer, ByVal ft As Single)                                                                                                                    | Single                                                                   | Returns the location within a profile (floating point)           |
| Function            | pfProfileLocation INT(ByVal fScaled As Integer, ByVal i As Integer)                                                                                                                   | Single                                                                   | Returns the location within a profile (integer)                  |
| Sub                 | pCalcProfileDef(ByVal fDisplayScaled As Integer)                                                                                                                                      |                                                                          | Calculate profile default values                                 |
| Sub                 | pCheckSwapProfile()                                                                                                                                                                   |                                                                          | Check whether the profile and the scaling data has to be swapped |
| Sub                 | pFitGetPDWDefault                                                                                                                                                                     |                                                                          | Get the profile display window                                   |

|     |                                                                                                                                                                 |  |                                                                                 |
|-----|-----------------------------------------------------------------------------------------------------------------------------------------------------------------|--|---------------------------------------------------------------------------------|
|     | lt(ByVal fAbs As Integer)                                                                                                                                       |  |                                                                                 |
| Sub | pfSetHPRFParametersData(ByRef ppd As HPRFParametersData)                                                                                                        |  | Set all data associated with this profile to identical to the specified profile |
| Sub | pGetMinAndMax(ByVal iLower As Integer, ByVal iUpper As Integer, ByRef ftMin As Single, ByRef ftMax As Single)                                                   |  | Returns minimum and maximum values                                              |
| Sub | pGetSingleMinMaxPos(ByVal iFirst As Integer, ByVal iLast As Integer, ByRef iMinPos As Integer, ByRef iMaxPos As Integer)                                        |  | get the minimum and maximum positions                                           |
| Sub | pProfileLocationToValue(ByVal ftLocation As Single, ByRef iIndex As Integer, ByRef ftIndex As Single, ByRef ftValue As Single, ByVal fDisplayScaled As Integer) |  | Returns the Value at a specified location                                       |



# Sample programs

The following samples are instructive programs to show how the HiPic/HPD-TA remote control can be operated in principle. One intention of these sample programs was to provide a running client program performing some demonstrating tasks from the beginning. When creating these samples there was no intention to solve any individual tasks optimal. The client programmer is encouraged to improve the functions according to his needs. Many of the functions do not function under all conditions. The samples are not intended to "replace" the full functionality of the standalone products. Any client program made for a real application may add smaller or larger portions of code and modify existing functions. It may be recommendable after using the client program to learn how to program the component to start a new project and writing every line newly. The samples are written in Visual Basic 6.0. Though client programs can be written in every language it is especially easy to write them in Visual Basic and it is recommended to do so at least when learning how to operate the component.

A feature described in one sample program which appears in another sample is not described a second time. Therefore the client programmer should read the explanation of all samples to understand the meaning of all features.

The most common case is to use an ActiveX-DLL. Therefore the first two samples show how to use the components for the HiPic and the HPD-TA. The project names of both client programs are CltHiDll and CltTaDll.

Before starting the client program it is recommended to start the standalone program and set all parameters correctly to run it (Especially the frame grabber and camera should be specified correctly). Do not run standalone program and client program at the same time (To do so special knowledge is necessary). The sample programs are made in a way so that they use the standard ini file where all these settings are stored.

If you use ActiveX components the working directory of the client program is important to find other DLLs. Most of the DLLs the component needs however are located in the Components application directory (This is the directory where the HiPic32u.exe, HiPic32u.dll or HPDTA32u.exe, HPDTA32u.dll are located). To avoid any problem it is recommended to copy the sample code into this directory. Also the working directory for the Visual Basic 6.0 should be changed to this directory. Then the program will also run in debug mode. Alternatively you can use the PATH statement to make sure that all DLLs can be located correctly.

## Sample program CltHiDll and CltTaDll

CltHiDll and CltTaDll are sample programs showing how to use the functionality of the HiPic or HPD-TA within another application running on the same computer with the freedom of using or not using the User I/F provided by the HiPic/HPD-TA.

The sample programs CltHiDll and CltTaDll are using the ActiveX-DLL components of the HiPic or the HPD-TA. They can be run as soon as the HiPic or HPD-TA is installed (Version 6.3 is necessary). The installation registers the ActiveX-DLL into the system registry. If -for some reason- this has not been done properly you can do this with the regsvr32.exe utility which should exist in you systems directory but which is also provided with the HiPic/HPDTA setup for safety.

## Basic structure of CltHiDll and CltTaDll

The sample programs CltHiDll and CltTaDll contain two forms, one standard module and two class modules. The forms are used during initialization (FormInit) and program execution (FormMain). The standard module contains the main routine Sub Main which start the component and sets up the client program. The class module HiInit or TaInit handles the operation of startup, the class modules HiMain or TaMain handles the execution of code during program operation.

### Startup

The startup is done in the routine Sub Main

```
Sub Main()
 Dim HiInit As HiInit
 Dim fSuccess As Integer
 Dim sError As String

 Set HiInit = New HiInit
 HiInit.pfClientEvent = True
 Set gHAppHiPic = HiInit.pcStartHiPic(fSuccess, sError)
 HiInit.pfClientEvent = False

 If (Not fSuccess) Then
 MsgBox "Error loading the ActiveX component HiPic32u. " + sError
 Set HiInit = Nothing
 Exit Sub
 End If
 Set HiInit = Nothing

 Set gHiMain = New HiMain
 gHiMain.pfClientEvent = True
 gHiMain.Init gHAppHiPic
 gHiMain.pfClientEvent = False

End Sub
```

The Routine Sub Main creates an object of type HiInit (or TaInit) (see the respective class modules) and calls the function pcStartHiPic (or pcStartHPDTA). In case of success an object of type HiMain (or TaMain) (see again the respective class modules) is created and its Init method is called.

The function pcStartHiPic (or pcStartHPDTA) does the following:

```
Public Function pcStartHiPic(fSuccess As Integer, sError As String) As HAppHiPic
 Dim iError As Integer

 FormInit.Show

 'Create Init object
 Set mHInitHi = New HInitHi
 If (mHInitHi.piStartStatus <> StartStatusNone) Then
 sError = "Component is already in use. Aborted"
 Set mHInitHi = Nothing
 fSuccess = False
 Exit Function
 End If

 'Show init screen virtually: default ini-file, no init UseI/F, no application User I/F, No
 Dialogs
 'By specifying an ini file other than "" the client program can initialize the program
 with its own data
 mHInitHi.piInit "", False, False, True

 'Specify your initializing setting here (in case you didn't do this by your specific ini
 file in the last command)
 'The next three lines would set AMD-DIG + VS module and Analog0 camera
 'mHInitTa.pHRadInitFrameGrabber.piValue = IniGrabberIcPciAmVS
 'mHInitTa.pHRadInitCamera.piValue = ANALOG0
```

```

 'mHInitTa.pHEstInitConfiFile.psText="c:\ccir.cnf"

 'Start program
 mHInitHi.pHComInitOK.pClick

 'Wait until application created or failed
 Do
 If (mHInitHi.pfInitStatus >= 0) Then Exit Do
 mfClientEvent = False
 DoEvents
 mfClientEvent = True
 Loop While True

 'Return success status and Application reference
 fSuccess = (mHInitHi.pfInitStatus = InitStatusInitialized)
 If (fSuccess) Then
 Set pcStartHiPic = mHInitHi.pHAppHiPic
 Else
 sError = msError
 End If
 'Release object reference to HInitHi
 Set mHInitHi = Nothing

 Unload FormInit

End Function

```

The first thing the pcStartHiPic (or pcStartHPDPTA) does is to create an object of the type HInitHi (or HInitTa). See:

```
Set mHInitHi = New HInitHi
```

This is the only object of the HiPic or HPD-TA ActiveX component can be created by the client. All other objects are created inside the component and only an object reference is returned as a public reference. This object returns information whether the is already running, whether it is currently in the state of being initialized or whether it is newly created now. See

```

If (mHInitHi.piStartStatus <> StartStatusNone) Then
...

```

Most probably the client program does not like the fact that the program is already running and will exit in such case. In more complicated cases one can program several client programs using the same component. It is not possible to run several instances of the component (lets say with different hardware). The next step is to call

```
mHInitHi.piInit
```

This is equivalent to showing the init dialog on the computers screen (If the parameter fInitUserIF is set to true this really happens). The parameters specified here defines the general behavior of the program. The first parameter specifies the ini file which should be used for data save and restore. If one specifies a null string ("") the default ini file is used (Currently HiPic32r.ini and HPDPTA32 r.ini in the windows directory). Therefore parameters set by the standalone application are used by the client program and vice versa (This is recommended for the beginning). Later on you can specify your own ini file which you have to provide by yourself (The easiest way to do so is to start the standalone application, set all parameters, quit it and copy the default ini file to the desired filename). The next two parameters define whether the init dialog and the dialogs of the main program should be shown per default. The last parameter defined whether dialogs should be omitted or not. This parameter should be set to false generally. During development it is recommended to set the parameters fInitUserIF and fApplUserIF to TRUE. Then the dialogs appear on screen and you

can check whether everything you program is executed correctly. After some time you may want to hide the dialogs by setting fInitUserIF and fApplUserIF to FALSE. To Start the program you just have to click on the init dialogs OK pushbutton. Within a client program this is done by writing:

```
mHInitHi.pHComInitOK.pClick
```

As the startup is an Asynchronous Command we have to wait until it is finished (either succesful or not). This is done by the loop:

```
Do
 If (mHInitHi.pfInitStatus >= 0) Then Exit Do DoEvents
Loop While True
```

Finally the property

```
mHInitHi.pHAppHiPic
```

contains a reference to the application object of the HiPic/HPDTA ActiveX component. Pls. note that this object has been created by the HInitHi (or HInitTa) object and not by the client program.

Initializing of the client program

After the component has been started successfully the client program can be initialized. This is performed in the Init routine of the HiMain object (which has been created previously by the client program). The HiMain object contains many references to objects of the component. One example is the Open menu object. The reference is made by writing:

```
Set mHMenMainOpen = mHAppHiPic.pHMenMainOpen
```

another is the cameras live mode pushbutton object:

```
Set mHComCamLive = mHAppHiPic.pobjHCamera.pHCo4CamLive.pcItem(LIVE)
```

To place a dialog into a window within the client program the pHWndParentWindow is used. In the following code all image windows dialogs are placed as a child window within the PicClientArea picture box of the client program.

```
mHAppHPDTA.pHImages.pfUserIF = True
For iC = 0 To mHAppHPDTA.pHImages.piItemsMax - 1
 mHAppHPDTA.pHImages.pcItem(iC).pHWinImgDlg.plHWndParentWindow =
FormMain.PicClientArea.hWnd
Next iC
```

Depending on the configuration sometimes an object property returns NOTHING or does not exist at all. The function mfExistSubObject returns an information whether a depend object exist for a given object. In our case this is used to find out whether the camera object has an exposure time property. See

```
mfExposureExist = mfExistSubObject(mHAppHPDTA.pobjHCamera,
"pHEN4CamExposure")
```

## Ending the component

The component can be ended easily by

- 1.) Freeing all object references except to the application object
- 2.) Executing

```
mHAppHiPic.piEndProg (or mHAppHPDTA.piEndProg)
```

- 3.) Releasing the reference to the application object

## Executing and availability of commands

Executing of a command is simply done by calling its pClick method. See:

```
mHComCamLive.pClick
```

This executes Live mode. Under certain circumstances a command (or any other control) is not available (this is equivalent to disabled or invisible control within the standalone program). To be sure whether a control is available the sample program calls the mfCheckControlAvail function which uses the pfControlAvail property of the object.

As an example we quote the DoLive function:

```
Public Sub DoLive()

 miAcqMode = LIVE

 'Change to correct TAB
 If Not mfCheckControlAvail(mHAppHiPic.pobjHCamera.pHTabCamAcqMode, "Camera acquisition
tab") Then Exit Sub
 mHAppHiPic.pobjHCamera.pHTabCamAcqMode.piValue = LIVE

 'Set exposure time to LIVE mode because our sample handles only one exposure time
 If (mfExposureExist) Then
 If Not mfCheckControlAvail(mHAppHiPic.pobjHCamera.pHEN4CamExposure.pcItem(LIVE), "Live
mode exposure control") Then Exit Sub
 mHAppHiPic.pobjHCamera.pHEN4CamExposure.pcItem(LIVE).psKeyValue =
FormMain.EditExposureTime.Text
 End If

 'Disable other acquisition commands which are not automatically disabled by the component
events
 FormMain.CommandAcquire.Enabled = False
 FormMain.CommandSeqStart.Enabled = False

 If Not mfCheckControlAvail(mHComCamLive, "Camera live mode button") Then Exit Sub
 mHComCamLive.pClick

 'Note: The mHComCamLive.pClick should be the last command before exiting the current event
' You should not wait for some event in a loop here (Pls. read the comment on
AsyncCommands in the programmers handbook for details)!

End Sub
```

This function first select the proper Tab on the camera dialog, sets the exposure time (if available) and executes the live mode. All accessed control are checked upon their availability prior to executing them.

## Setting the exposure time

The exposure time can be set by a HEntry type object. The exposure time simply can be set by its psKeyValue property. In this case the HEntry object understands and evaluates time units

(like "ms", "s" or "m" which stands for miliseconds, seconds or minutes) and sets the nearest possible value (Normally cameras only accepts distance values). In such cases is is recommended to read back the real value like in the following code example:

```
mHAppHiPic.pobjHCamera.pHEn4CamExposure.pcItem(miAcqMode).psKeyValue =
FormMain.EditExposureTime.Text
FormMain.EditExposureTime.Text =
mHAppHiPic.pobjHCamera.pHEn4CamExposure.pcItem(miAcqMode).psKeyValue
```

## Using events

If an object reference is declared with the WithEvents qualifier the client program can get events. See the following declaration:

```
Private WithEvents mHComCamAcquire As HCommand
```

One of the events is the

```
Private Sub mHComCamAcquire_ChangeEnabled()
 FormMain.CommandAcquire.Enabled = mHComCamAcquire.pfEnabled
End Sub
```

This event is used to disable the acquire pushbutton on the clients main window (Be careful: a control is available if the control and all its parent controls are visible and enabled. Therefore there might be a case that the parent control gets disabled but the control itself has not raised the Change\_Enabled event).

## Saving and loading images specifying the filename and type

When a client program wants to save or load images by specifying the filename and its filetype the functions pfSaveImage and pfLoadImage of the HImage Object can be used. The piDefaultImageType property of the HImages object can be used to specify the file type in case of file save (see mSaveImages routine).

## Executing image acquisitions and image analysis in one function

Sometimes the client program wants to acquire image data and analyze it then acquire new data change some settings and so on. To perform such kind of operations the sample function mDoMeasurement is provided.

The function does

- 1.) Start image acquisition. The code is same as for other acquisition functions already explained
- 2.) Wait for the completion of the acquisition. Be careful: Basically the component needs all the time to do the acquisition process here. Do not place any other code in such waiting loop. Especially do not output message boxes or other user interaction. If you want to stop the action you can do this from another event (like a timer or pushbutton event).
- 3) Check whether the acquisition operation has been succeeded.
- 4) Get Image, Scaling or profile data and analyze it. The function pGetareSource gets the valid area of the image. The pfGetImageData2Byte function gets 2 Byte data (only useful of the image contains 2 byte data, otherwise you have to use pfGetImageData1Byte or

pfGetImageData4Byte). pfGetArrayOfValues gets scaling data. pfMemGetPRFData gets profile data.

The above can be repeated and parameters like exposure time can be changed at the end of each cycle (this would be item 5.).

Using the HExternalDevices object (HPD-TA only)

The HExternalDevices objects controls the behaviour of all general features of the connected streak camera and related devices. It contains all dialogs related to these dialogs and User I/F objects belonging to these dialogs. It also contains general features like GP-IB base address of the GB-IB board and such general properties. As these properties are defined in the INI file the sample program does not access any of these properties within HExternalDevices (Except the object references to the individual ExternalDevice objects).

Using the HExternalDevice object (HPD-TA only)

The HExternalDevice object contains all features of the individual device. To get a list of all parameters associated to the device the following code is used:

```
iNoOfControl = mHExternalDevices.pcItem(miDevice).piNoOfControl
For iC = 0 To iNoOfControl - 1
 FormMain.ComboParameter.AddItem
mHExternalDevices.pcItem(miDevice).pHDevPars.pcItem(iC).psParameterName
Next iC
```

Using the HDevPar object (HPD-TA only)

To get the value of an individual Parameter (HDevPar object) the

```
mHDevPar.psKeyValue
```

can be used. It returns the value in string format (see the GetDevParValue function).

The HDevPar object has different ways of containing data (e.g. a list of entries or an integer number or a floating point number). The sample program uses a simplified way of displaying all these features. It distinguishes between

```
miParameterStyle = ParameterStyleDisp (Values which can be displayed only)
miParameterStyle = ParameterStyleCombo (List values) and
miParameterStyle = ParameterStyleEdit (Numerical values which can be entered)
```

Depending on this style a different code is executed.

## Sample program CltHiExe and CltTaExe

The sample programs CltHiExe and CltTaExe are used to control the features of the HiPic or HPD-TA from another application. The HiPic or HPD-TA is running in a different address space on the same or another computer. If the HiPic or HPD-TA is running on a different computer the user I/F provided by the HiPic/HPD-TA cannot be used on the local computer (because the HiPic/HPD-TA can only output dialog windows on the remote computer). All user I/F and other features which access the local computer (like file save on the local computer) must be programmed by the client programmer.

### Image display

To display images in live mode the event

```
Private Sub mhAcq_NewLiveImage()
```

of the HACq object is used. Other events like the mhSequence\_EndSequence (end of sequence mode) can be used as well to display updated images.

### The function

```
gGetAndDisplayCurrentImage
```

is transferring and displaying the current image. The methods pGetareSource (get the image size) and pfGetDisplayData (get display data) are used to get the image data. It is the clients programmers responsibility to output the image. In the sample program a function provided by the Hipic/HPD-TA is used for the propose (WING4VB\_DrawImage. Strictly speaking this function is not part of the developers kit but is used here for easiness). The function mResizePicImage resizes the picturebox control where to display the image to provide correct aspect ratio.

### Measurement cycles

The function mDoMeasurement gives an example how to perform measurent cycles. In a first step the acquisition is started. In a next step the program waits until completion of the acquisition. The following code is performing this wait operation:

```
mfCommandEnded = False
Do
 mfClientEvent = False
 DoEvents
 mfClientEvent = True
Loop Until (mfCommandEnded = True)
```

The flag mfCommandEnded is set to TRUE in an event raised by the HAsyncCommand object. See the following code:

```
Private Sub mHAsyncCommand_AfterCommand(sCommand As String)
 mfCommandEnded = True
End Sub
```



The function DoSaveAs gets the data of the current image and saves it in ITEX format. This function is given as an example to show how image data is saved generally. It is assumed that the user wants to use his own file formats under this circumstance.

The function mfGetFileName uses the common dialog to get the file name where to save image file. A function for file open is not provided. The client programmer could realize such function for training purposes.

## Sample program CltHiExe2 and CltTaExe2

The sample program CltHiExe2 and CltTaExe2 is using two components: One is running on the remote computer and is acquiring data another is running on the local computer and is used for display and handling images. The component on the local computer is an ActiveX DLL.

The handling of the local ActiveX-DLL is similar to the handling in the sample programs CltHiDll and CltTaDll.

The two components are initialized with the functions

```
pcStartRemoteHPDTA and
pcStartLocalHPDTA
```

and separate object references are held on both components (Distinguished by the ending Rem or Loc like mHInitTaRem and mHInitTaLoc for the Init objects).

### Copying data and display with the local component

To display the images acquired on remote component an empty window is created, the image data is transferred and copied to the image buffer. Only one image window is used at a time. Whenever the image size changes (in x, y or pixel depth direction) the function to create an empty window is used:

```
f = mHImagesLoc.pcItem(0).pfCreateEmptyImage(ix, iy, idx, idy,
iBytesPerPixel, "Image", SHOWADJUSTSIZE)
```

To copy image data the functions pfGetImageData1Byte, pfGetImageData2Byte or pfGetImageData2Byte is used depending on the piBytesPerPixel property of the image. These functions are expecting an array which can be sized freely within the component. Therefore it should be dimensioned without any boundaries like:

```
Private mbData() As Byte
```

The functions to get image and display data (pfGetImageData1Byte, pfGetImageData2Byte, pfGetImageData2Byte and pfGetDisplayData) are adjusting the buffers transferred to the component correctly therefore the client program does not need to do this. As the image data is transferred with a Marshalling mechanism the data is first copied to the component, then copied back to the client program. To improve transfer speed it is an advantage to ReDim the arrays to a small size before calling such data transfer functions. In such case the data is transferred quickly to the component and only the data transfer process back to the client program uses a considerable amount of time. Therefore we find the lines:

```
ReDim mbData(0, 0) As Byte before the command
ItemCurrent.pfGetImageData1Byte ...
```

The component on the local computer can be used to easily display images, control zoom, ROI, LUT and similar things and save and load images in all formats provided by the HiPic/HPD-TA.

As it runs two components of the HiPic/HPD-TA it requires two licenses (dongles): one on every computer.

## TaMonit and HiMonit

Up to now the concept of the client program always was: The Client program controls the operation of the component on the remote computer. In principle there is also another application of the remote control feature: The client program establishes a connection to the component on the remote computer to monitor certain activity but does not actively control it. The samples TaMonit and HiMonit are made for this purpose. A timer inquires every 3 seconds whether the component on the remote computer has been started. If so it pops up and displays all images displayed on the program. In this configuration normally the standalone application is started on the remote computer.

To check whether the program on the remote computer is running it is checked whether

```
mHInitTaStart.piStartStatus = StartStatusRunning
```

If this is TRUE the ActiveX-EXE on the remote computer is running. Subsequently object references are established and events are handled.

## TaStart\_U and HiStart\_U

This sample is the smallest of all samples and has two functions:

1) It starts the ActiveX-EXE component HiPic or HPD-TA by pushing the Start button. The effect is almost similar to clicking to the standalone program. The sample does not keep an object reference to the ActiveX component. This function can be used to verify whether the ActiveX-EXE has been correctly installed and registered.

2) It has a property HPDTA\_HInitTa or HiPic\_HInitHi which creates a new instance of the HInitHi or HInitTa object. This property can be used in the following case:

Under Windows 95 and 98 a client program cannot launch an application by DCOM on another computer. It can create objects when the application is already launched but it cannot launch them. In such a case the user can place the HiStartS.EXE or TaStartS.EXE in the Autostart folder which launches these small applications at Windows Startup. A client program can now create an object within TaStart\_U or HiStart\_U. This object can now create an object HInitHi or HInitTa even if the application is not yet launched (because TaStart\_U or HiStart\_U is running on the same computer). The object reference is handled to the client program and no other reference is kept to the object.

If in the previous samples the flag fUseStarter is set to true the Client program first of all creates an instance of the ClsHiStart or ClsTASStart:

```
Set mClsTASStart = CreateObject("TASStart_u.ClsTASStart", sRemoteComputer)
```

Then it gets the reference to the HInitHi or HInitTa object. During execution of the property the ActiveX-EXE application HiPic or HPD-TA is launched and a new HInitHi or HInitTa object is created.

```
Set mHInitTaStart = mClsTASStart.HPDTA_HInitTa
```

Then the ClsHiStart or ClsTASStart is destroyed:

```
Set mClsTASStart = Nothing
```

The object reference `mHInitHiStart` or `mHInitTaStart` can then be used as if the object has been created directly.